WEATHER
Tonight: Increasing Cloud
Wednesday: Cloudy Periods

Victoria Times

TODAY'S NEWS TODAY
Classified 386-2121
News 382-3131

90th YEAR, No. 20 ★★ VICTORIA, B.C., TUESDAY, JULY 3, 1973 15 CENTS DAILY, 20 CENTS SATURDAY

American crew of seven men and six women is led from Marysville after former U.S. minesweeper is escorted into Esquimalt Harbor by HMCS Mackenzie (below)

—William John photos

Big Drug Cache Sought After High Seas Raid

By DON VIPOND
Times Staff

Police today were still searching for 1,000 pounds of hashish valued at $1 million after a weekend drug raid on the high seas off northern Vancouver Island.

Twenty people on two ships were arrested.

Thirteen Americans, seven men and six women, were remanded in custody to Friday without plea when they appeared in Victoria provincial court this morning, charged with conspiracy to import narcotics.

At the same time, police called in naval experts to help a stem to stern search of the former U.S. minesweeper, moored at Esquimalt after being boarded in Quatsino Sound early Saturday.

RCMP Superintendent Jim Nelson said today there is a 21-man squad searching the rugged coastline of the sound near Winter Harbor.

"We think a cache was made," he said.

RCMP officers and armed sailors from the destroyer-escort HMCS Mackenzie boarded the rusty converted minesweeper Marysville shortly after 7 a.m., Saturday, and arrested the 13 who appeared in court today. (See story Page 15.)

Earlier police also arrested a seven-man crew aboard a Canadian fishboat, Gondola, as it headed for Rupert Inlet after a rendezvous with Marysville the day before at the entrance to Quatsino Sound on the Island's northwest coast.

Five Canadians and two Americans from the fishboat appeared in court at Port Hardy Saturday, charged with conspiracy to import drugs. They are expected to join the 13 appearing in Victoria when they come back to court next Friday.

The Canadian armed forces and RCMP outlined at a joint news conference the bizarre operation Saturday which led to the seizure of the vessels and the escort of the Marysville down the coast to Esquimalt under the watchful eyes of machine gun-toting guards.

No shots were fired when boarding parties climbed aboard the ships Saturday nor during the subsequent escort down the coast.

"I don't think I would have fired any shots either had I been the Marysville with a couple of rather wicked-looking machine guns looking at me from both ends," said Cmdr. Roger Sweeny, captain of the Mackenzie.

The commander and Sgt. David Staples of the RCMP drug squad said they joined forces to foil what they alleged was an attempt to transfer more than 1,000 pounds of hashish from the Marysville to the Canadian fishboat.

"We suspected that a substantial amount of hashish was aboard that vessel (the Marysville)," Sgt. Staples said. "We had reason to believe that at least a thousand pounds was aboard and perhaps somewhat in excess of that (worth) possibly in excess of a million dollars."

Sgt. Staples said the two

Continued on Page 2

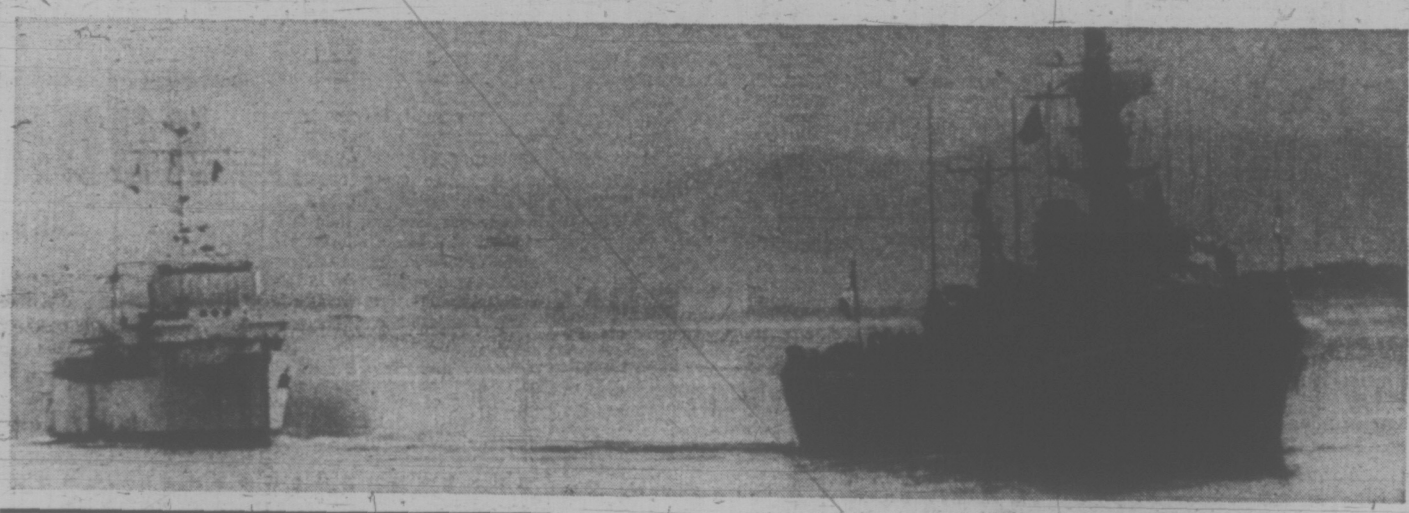

Hydro Aims At Holding Rates Down

A special fund of $10 million to "minimize and delay" rate increases for consumers of hydro-electric power in the province has been established by the B.C. Hydro and Power Authority.

Hydro, in its annual report released today, took the $10 million out of its last year's profit of $21.2 million.

Resources Minister Bob Williams, the senior cabinet minister in charge of the Crown corporation, said today he expects the fund to grow to a maximum level of $20 million.

But Williams would not say rate increases for Hydro users will be ruled out altogether through establishment of the special fund.

He said Hydro officials are constantly examining the potential need for a rate increase to boost Hydro's revenues in order to cover additional expenditures.

A major factor of potential future spending by the corporation is the environmental necessity of cleaning up the areas affected by Hydro development. Such an area, he said, is the Mica Reservoir, part of Hydro's Columbia River power project.

Other projects mentioned by Williams as being on Hydro's list of future expenditures are clean-up projects at the old Jordan River Reservoir and at Stave Lake in the B.C. Interior. Decisions on which projects will be undertaken will be made within a year, he said.

The Mica Reservoir problem is currently being studied by the environment and land use committee of the cabinet, the minister said. And after Mica has been dealt with, the government will be looking at the possibility of doing some work on Williston Lake, which he has described as a major environmental problem caused by lack of clearing behind the W.A.C. Bennett dam in the northern interior.

Williams said the concept of establishing the special $10 million fund to offset future rate increases is new to B.C. Hydro but is currently being used by such crown corporation utilities as Manitoba Hydro and Ontario Hydro.

He added that the fund was established on the recommendation of Hydro chairman David Cass-Beggs, former chairman of Manitoba hydro who took over the B.C. Hydro chairmanship earlier this year.

Continued on Page 2

FEED PRICE SKYROCKETS

TORONTO (CP) — Prices Canadian farmers paid for feed and grain increased by 18.5 per cent in the first three months of this year, nearly five times the 3.8-per-cent increase in retail food prices for the same period, economic analysts have revealed.

Studies showed soybean meal, one of the animal feeds, soared to $300 a ton from $110.

The farmers' total cost of doing business, including prices of feed, labor and services, went up 6.1 per cent in the first three months, economists said.

Canadians At Fault: Viet Cong

SAIGON (AP) — The Viet Cong said today that they assume no responsibility for two missing Canadian officers of the Vietnam truce-observer force.

The Viet Cong indicated they suspect that the officers may have gone into Communist-controlled territory with ill intention.

The officers, Capt. Ian Patten of Toronto and Capt. Fletcher Thomson of Ottawa, have been missing since last Thursday near Xuan Loc, 45 miles northeast of Saigon.

Field reports and South Vietnamese and Canadian authorities said that they are being detained by the Viet Cong.

In the meantime, the International Commission of Control and Supervision (ICCS) made another effort in seeking the release of the officers.

The four nations in the ICCS — Canada, Indonesia, Hungary and Poland — agreed in a meeting to send a letter to the two-party Joint Military Commission (JMC) composed of the South Vietnamese and the Viet Cong, asking it to "immediately offer its cooperation" in starting a search for the missing Canadians.

W. GERMANY PASSING U.S. AS TOP TRADER

Times News Services

BONN — West Germany will surpass the United States as the world's No. 1 trading nation by the end of the year, bankers and financial experts predicted today.

This was another blow for the already ailing U.S. dollar, which fell to record lows again Monday in five European trading centres — Frankfurt, Zurich, Amsterdam, Brussels and Stockholm. In London the dollar traded at $2.5790.

Banking sources said the prediction that West Germany will pass the U.S. in trade — forecast from United Nations statistics — contributed significantly to further loss of confidence in the dollar.

In the U.S., large banks from coast to coast raised their prime lending rates to eight per cent from 7¾ per cent Monday.

The increases appeared to signal the eighth general hike in the rate this year and the second in less than two weeks.

Slaying of Envoy A Street Crime?

WASHINGTON (UPI) — FBI sources Monday said the slaying of Israeli military attaché Col. Yosef Alon might have been an ordinary street crime, and not necessarily an act of political terrorism.

Alon, 43, the Israeli attache for air and naval affairs, was killed early Sunday outside his home in suburban Chevy Chase after he and his wife returned from a party.

FBI sources said agents were exploring the street crime theory because Alon's wife, Deborah, was not shot.

Although the Israeli military command in Tel Aviv blamed the murder on Palestinian Arab terrorists, the FBI sources noted that terrorists normally enter a home and attack the whole family.

They speculated that Alon's assailant might have been preparing for a robbery, but agents were also checking on known Arab activists in the United States.

Nixon's Funds Queried

Times News Services

WASHINGTON — A federal grand jury is expanding an inquiry into election campaign financing to gather evidence about $700,000 in mostly cash contributions to President Nixon's re-election drive, including unspecified amounts purportedly given personally by executives of three corporations that jointly won a multi-billion-dollar contract to develop natural gas in the Soviet Union.

The grand jury is investigating how such personal contributions were solicited, whether any may have violated a prohibition in the criminal code of gifts of corporate funds, and whether a quid pro quo — in the form of expected favors from the Nixon administration — may have existed.

The grand jury, meeting in Houston, Tex., initially investigated a $100,000 chunk of the total sum that was "laundered" in Mexico and eventually wound up in the Florida bank account of one of the convicted Watergate burglars.

Last Tuesday, however, the justice department and the office of Watergate special prosecutor Archibald Cox reconvened the grand jury to launch a much wider probe of contributions made to the Nixon re-election drive last year shortly before disclosure of such gifts would have been required under a new law.

The broadened investigation, it was learned, reaches:

—The role of the three corporations and their executives in the Soviet-American gas deal, which was under negotiations for more than a year;

—A substantial cash contribution — not part of the remaining $600,000 — made to the Nixon re-election campaign in the names of executives of at least two of the three companies.

The three companies, all based in Houston, are: Brown and Root, Inc., an oil and engineering construction firm; Texas Eastern Transmission Co., a gas pipeline firm, and Tenneco, Inc., a giant con-

Continued on Page 2

Tour Bus Row Boils

Tempers flared in a barrage of heated exchanges today as city council's traffic committee confronted private tour bus operators and a provincial government representative in a recurrence of the long-standing Causeway parking controversy.

The debate saw Ald. Mike Young accusing B.C. Hydro of "overkill" in trying to spread a "complete net" of tour buses along the Causeway with touts accosting passers-by, all selling the same tours.

And it found Mayor Peter Pollen launching his most outspoken attack yet on Causeway "huckstering", with comments that drew an angry response from one of the operators.

Pollen rebuked Young for singling out Hydro as the main culprit in the situation. He said he had pictures of Art Knapp (general manager of Tally-Ho Tours) "yelling" to promote his own tours.

"This is turning into a jungle," he said. "It has been that for the past 15 or 20 years and it's getting worse.

"If it was left to me I would clean the whole business up.

"It's a damned disgrace to have this kind of carnival on the most prized property in B.C."

Pollen said it seemed that governments were spending millions of dollars on harbor beautification only to have the efforts thwarted by "this kind of crap" on the Causeway. It was not valid to say that Hydro are the bad guys in the situation.

"They're all bad."

Knapp took exception to the mayor's comments, saying he interpreted them as" a personal insult." Banging the table angrily, he said he had been in the tour business all his life, and acted in a responsible manner.

"We have to sit here and take that," he said. "I am disgusted. I think an apology is in order right now."

But no apology was forthcoming. Pollen merely said Knapp's remarks were "bringing tears to my eyes," and then added "you are getting me right in the heart."

The debate was sparked by informal city approval Thursday of allocation of two parking spaces on the west side of the Causeway to Royal Blue Lines, the provincial government's subsidiary. The spaces were formerly allocated to London Omnibus Tours, which was recently acquired by B.C. Hydro.

Continued on Page 2

Fishermen Vote Strike

Union fishermen in British Columbia have voted 85.1 per cent in favor of strike action, the United Fishermen and Allied Workers Union (UFAWU) announced today.

The strike vote, conducted over the weekend, puts the fishermen on the same basis as UFAWU tendermen and shoreworkers who earlier approved strike action.

All three groups have set this Friday as the deadline for reaching new agreements with the companies.

"Unless there is a last-minute settlement, the strike will definitely be on at noon on Friday," UFAW president Homer Stevens said from Vancouver.

Representatives of the tendermen and shoreworkers were meeting the companies today and a negotiating meeting involving the fishermen was to be held Wednesday morning.

"We are really in no position to say anything more until after these meetings," said Stevens.

Both sides have been between 5½ cents and 19½ cents a pound apart on new salmon prices this year and next for coho, pinks and chums. Other issues involve contributions to the welfare fund and a price for salmon roe.

Shoreworkers have sought an extra $1 an hour this year and $1 an hour next year. Most of them, earning less than $3.50 an hour, have been offered 30 cents this year and 25 cents next year, while those earning over $3.50 have been offered 40 cents this year and 35 cents next year.

Another issue involving plant workers is equal pay for women. Stevens said women now are being paid 45 cents an hour and more below men.

INDEX

	Page
Births, Deaths	22
Classified	22-32
Comics	20
Entertainment	13
Family Section	16, 17
Finance	8, 9
Sports	10-12, 33, 34
TV	23

3 Former Ministers Arrested

ATHENS (AP) — Three former ministers known for royalist sympathies have been taken into custody by the Greek secret police. The military government today accused them of involvement in last month's abortive naval plot against the regime.

Their arrests brought to 75 the number of persons arrested in connection with the coup attempt, the government said.

SEARCH ON FOR DRUGS

Continued from Page 1

vessels had met in Quatsino Sound. He said RCMP believed drugs were purchased somewhere in the Middle East and transported to the Truk Islands in the Pacific. He said the Marysville had recently been in Truk.

He said any cargo on board the vessels could have been dumped "in the bottom of the ocean or in some other vessel or inland."

Both men said they believed it was the first instance of armed forces involvement on behalf of the RCMP.

The HMCS Mackenzie left the base at Esquimalt Friday morning and crew members were told they were just taking part in a routine training exercise.

"We armed them," the commander said. "And this time we did have live ammunition."

Two armed forces planes kept the two vessels under constant surveillance until the HMCS Mackenzie arrived in the area off the northern coast of Vancouver Island at daybreak Saturday.

The 13 who appeared in Victoria court today are:

Alex Derenzy, 38, of San Rafael, Calif., owner of the Marysville who lists his occupation as photographer; Richard O'Brien, 48, and Frank Komarmy, 30, of San Francisco; Richard Burgess, 29, of Chicago; George McDonald, Glen Davis and George Sonoda.

There were no ages or addresses available for the women charged who are Joellen Ball, Sandra May, Shelly Stevens, Diane and Carol Maniscalco and Regina Saisi.

In addition to the drug charge, they are charged with conspiring to cause the illegal entry into Canada of two Americans, who were not identified.

The seven arrested on the Gondola are Andrew Newmyn and John Thompson of Vancouver, Brian Lewis of Nanaimo, Ralph Stanley and Kenneth Carpenter of North Vancouver and two Americans, Gary Lee Jackson and Dennis Wilcher.

Fraud Nets Jail Term

An unsuccessful businessman was jailed for one year by Victoria county court Judge M. L. Drake today for defrauding two local banks of $500 each.

Miklos Geno Gasztonyi, 31, a Surrey contractor, was charged March 23 with defrauding the Esquimalt branch of the Canadian Imperial Bank of Commerce March 22 and the Royal Bank of Canada, 1108 Government, on March 20.

Victoria police said Gasztonyi opened accounts at both banks with N.S.F. cheques drawn on an account in another name at a Surrey bank.

He withdrew the funds from the local bank before the cheque from Surrey had been cleared.

Gasztonyi is known to use between 13 and 18 other names and has several similar accounts on the Mainland, said police.

Victoria realtor G. E. Weston, of British-American Realty Ltd., gave character evidence. He testified Gasztonyi had gone to his company for financial assistance four years ago.

Gasztonyi had built four houses which he was unable to sell. As a result, he was unable to pay mortgage payments and wages.

Weston's firm assisted with the construction of three other houses which the accused sold and subsequently discharged his liability to British-American.

Weston testfied Gasztonyi still owes his company and many other creditors a great deal of money.

He told the court the accused was not a highly qualified contractor because he was too interested in making "a quick profit."

Defence counsel David Lisson said the accused owns two houses in Chilliwack which could be sold for $20,000.

Gasztonyi, a father of three, had already spent nearly three weeks in jail as a result of charges, said Lisson.

Hunter Shot In Face

Duncan police are investigating a hunting mishap near Shawnigan Lake Monday afternoon in which a 25-year-old Port Alberni man received a facial gunshot wound.

John Cename was hunting with friends on property of the Shawnigan Division of MacMillan Bloedel Ltd. when a gun went off.

Police said he was taken to Cowichan District Hospital, treated and released.

. . . BUS ROW

Continued from Page 1

The Tally-Ho representatives and Jerry Conrod, president of Tweedline, strongly protested the move today on grounds that the Hydro combine of Gray Lines and Royal Blue lines is given yet further advantage over the remaining private operators.

Victor Parker, the provincial government's director of transit, told the committee that one of the essential ingredients of the deal to acquire London Omnibus Tours was the expectation that LOT's parking spaces would be transferred. The earnings capability had been computed on that basis.

The committee finally recommended that all parking on the harbor side of the Causeway be eliminated, and traffic engineer Dave Campbell said he would take the appropriate action immediately.

Friendly Greeting and Show of Guns

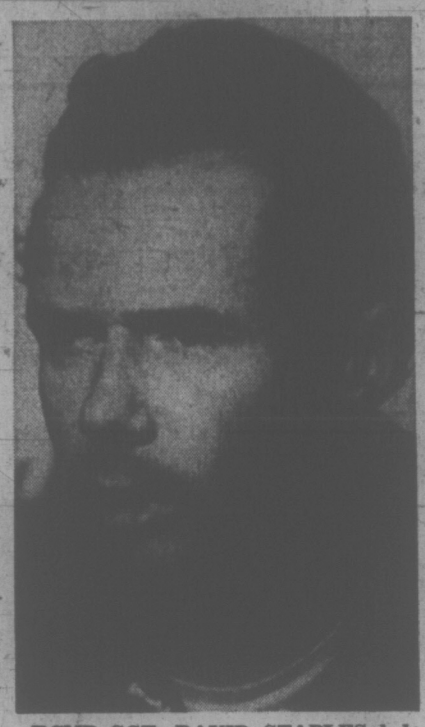

RCMP SGT. DAVID STAPLES led the raid on converted U.S. minesweeper Marysville at Quatsino Sound Saturday that resulted in the arrest of seven men and six women aboard the vessel on charges of conspiracy

By HUMPHRY DAVY

(Times reporter Davy was on Uchuck III at Neotka Sound when the suspected drug-smuggler was escorted in by HMCS Mackenzie).

Eight Canadian and four American passengers aboard Uchuck III Saturday saw the seized drug-carrying vessel Marysville and the destroyer-escort HMCS Mackenzie at anchor — but no one knew what it was all about — not even the crew.

The Uchuck even dipped her flag to the Marysville as she circled the vessel, presuming she was a U.S. naval auxiliary ship. She was flying the American flag.

But the only response she got was a show of weapons — pointed rifles from men in battledress and one man pointing a revolver.

It was all very unnerving for us aboard the Uchuck — a freight and passenger vessel returning to Gold River after calling at isolated logging camps.

The chance meeting with the destroyer and the Marysville occurred when Uchuck Capt. George McCandless sighted the two vessels at anchor in Mooyah Bay, Nootka Sound.

He decided to give his passengers a treat — a chance to take pictures. He changed his course and headed straight for the two ships.

The Uchuck started to circle the warship and the Marysville, and as she passed blew her whistle.

The Mackenzie replied but with a weak sort of a whistle.

"Something strange," said McCandless. "It looks as if they don't want us around here."

"Yes, replied an American passenger, "they must be involved in some sort of a secret manoeuvre.

Then we slowly passed the Marysville at hailing distance. The Uchuck blew her whistle. There was no reply. Men were aboard pointing guns right at us.

It was interesting to hear the comments from both the Canadian and American passengers.

"Why, of all the nerve," said one man from Vancouver. "Just like Americans. When they see anythnig strange approaching them, they reach for a gun."

The Americans were no more complimentary.

"What a dirty naval vessel," said a Californian. "It's a disgrace to the U.S. Navy."

The Canadians nodded with approval.

Fancy a Canadian vessel allowing a foreign ship to behave like that in our waters," said a woman from North Vancouver. "I'm going to find out all about this."

As we moved away from the Marysville, Capt. McCandless called the Mackenzie by radio. There was no reply.

"Something going on there, but I don't know what," he said. Several hours later, we received a phone call from McCandless.

"Do you know what the damn ship was doing," he said. "It was smuggling drugs. And those men aboard the Marysville were Canadians."

HYDRO FIGURES

B.C. Hydro revenue:	1972-73	1971-72
Electricity (homes)	$ 90.6 million	$ 84.9 million
Electricity (commercial)	144.4	126.5
Natural gas	55.2	51.7
Transportation	25.0	24.1
Rail freight	10.7	10.2
Interest on investments	5.4	4.8
Other	3.3	3.5
TOTAL	$334.9	$305.9
B.C. Hydro expenses:		
Wages, salaries	$ 72.6 million	$ 67.5 million
Materials, services	52.9	50.9
Grants, school taxes	22.1	20.0
Interest on debt	108.1	97.7
Depreciation on plant	57.7	52.9
Retained as profit	21.2	16.7
TOTAL	$334.9	$305.9

★ ★ ★

. . . HYDRO

Continued from Page 1

Hydro's profit figure of $21.2 million for last year resulted from gross revenues of $334.9 million and gross expenditures of $313.7 million.

Electricity sales resulted in a profit of $13.9 million in the fiscal year, up from $8.2 million in 1971-72.

Natural gas sales resulted in a net gain of $9.6 million, up from $9.3 million, and rail freight brought in $2.5 million profit, down slightly from $2.6 million.

City transportation produced a loss of $4 million compared with a loss of $2.9 million the previous year. Interurban travel, including the Victoria-Vancouver run, resulted in a loss of $900,000, up from $700,000 the previous year.

The report says that due to environment concerns, B.C. Hydro expects there will be an increasing shift towards electrical power and it will encourage that shift.

It is encouraging development of electric-powered buses and service vehicles. As an alternative fuel it is carrying out an experimental program with liquified natural gas which is relatively clean burning.

The report says that 90 per cent of the electricity produced in 1972-73 was from hydro-electric plants "one of the most pollution-free sources of electric energy."

About 60 per cent of the energy came from the Peace River project.

In addition to projects now under construction, including new developments at Mica Dam and Kootenay Canal, the company has engineering and feasibility studies on hand for potential new projects.

Included are sites at Downie and Revelstoke on the Columbia River below Mica, a site on Seven Mile Rapids on the Pend-d'Oreille River, three sites on the Peace River and consideration of a diversion of the McGregor River into the Peace River Basin.

Studies of potential sites on Vancouver Island include enlarging existing plants on the Campbell River, developing a site on the Kokish River, installing a thermal plant and increasing the capacity of the underwater power cables from the mainland.

B.C. Hydro is proceeding with expansion of the underwater cable capacity, the report says.

"The principal factors contributing to growth in use of energy are the increasing population and a rising standard of living," the report says.

"There are two inescapable conclusions: the world's supply of many forms of energy is being used up rapidly and the cost of anti-pollution measures will cause a sharp increase in the price of energy.

"It seems inevitable that there will be a gradual transition to electricity as the preferred form of energy. Electricity is clean at the point of consumption where pollution is usually most acute."

You May See More Of Postie

OTTAWA (UPI) — The post office did a helpful turn today on behalf of all those who have been wanting to see a bit more of their mail carriers.

"From today until the end of the summer, the bit more you'll be seeing will be part of his thighs, his knees and probably part of his lower legs, too," the post office said obligingly.

"If the mail carrier is a woman, you'll be seeing that much more of her as well."

Postmaster General Andre Ouellet has given way and allowed mail carriers, men and women, to wear shorts instead of slacks. Choice of long or short garb will be up to the carrier, the department added.

"If the letter carrier feels there is a danger that semi-clad nether limbs might possibly arouse unseemly passions in the bosoms of suburban housewives, he can elect not to wear shorts.

. . . WATERGATE

Continued from Page 1

glomerate with gas production, gas pipeline, oil and shipping ventures.

A preliminary agreement with the three companies for development of Soviet gas to be delivered to the American east coast was announced Friday.

In related developments:

—President Nixon said he intends to tell his version of the Watergate story to "an appropriate forum" — but not to the Ervin committee and not until the committee's hearings end.

The Western White House Monday flatly ruled out any appearance by the president before the Ervin committee, the federal grand jury investigating Watergate crimes, or before newsmen while the senate probe continues.

—Special Watergate prosecutor Archibald Cox is looking into the purchase of Nixon's California and Florida estates and Nixon's relationship with the Teamster's Union, the Los Angeles Times reported today.

Quoting a source familiar with the inquiry, the Times said the investigation includes Nixon's commutation of the federal prison sentence of James Hoffa, former Teamster chief.

The Corporation of the District of Oak Bay

Register Now for 1973 - 1974 List of Electors

QUALIFIED PERSONS, other than property owners, coming under the categories listed below, wishing to have their names entered in the Oak Bay Municipal List of Electors for 1973-1974, must file the necessary declaration with the Municipal Clerk, Municipal Hall, Oak Bay. This may be done immediately, but must be **Not Later Than 5 p.m., Friday, Aug. 31, 1973**

All Electors must be Canadian Citizens or other British subjects, of the full age of 19 years.

RESIDENT ELECTORS—Residents who are and have been residing continuously for not less than six months within the Municipality immediately prior to the submission of the declaration provided for and whose names are not entered on the list as owner-electors.

TENANT ELECTORS—Persons who, and Corporations which are, and have been continuously for not less than six months immediately prior to the submission of the declaration provided for tenants in occupation of real property within the Municipality, and whose names or the names of which are not entered on the list as owner-electors or resident-electors.

A resident-elector or tenant-elector whose name appeared on last year's list may have his name brought forward without making a new declaration provided he completes the confirmation of qualification form **which has been mailed to him,** and returns it to the Clerk not later than the above stated time.

CORPORATIONS are not automatically placed on the list and those qualifying as owners of such property must file a written authorization under the seal of the Corporation naming some person of the full age of 19 years who is a Canadian Citizen or other British subject to be its agent to vote on behalf of such Corporation.

No names, other than Property Owners, Resident-electors or Tenant-electors filing the necessary confirmation, and authorized Corporations, will be carried forward from last year's list.

Declaration forms are obtainable at the Municipal Hall, 2167 Oak Bay Ave.

E. H. HART
Municipal Clerk

KODACOLOR FILMS

DEVELOPING and PRINTING

OUR DAILY LOW PRICE

12 EXP. 2.99 20 EXP. 3.99

CITY PHOTO CENTRE

1227 Government St. (Opp. Post Office) 385-5633

the weather

A weak disturbance out in the Pacific is spreading cloud and some rain or drizzle mainly to the north coast and the west coast of Vancouver Island this afternoon and thence across the mainland tonight. Inland some rain or showers will accompany this disturbance as it crosses the interior of the province tonight and Wednesday. Following passage of this system to the east the weather will be mostly cloudy with some shower activity, mostly on the north coast except inland where some sunshine will occur.

DOMINION PUBLIC WEATHER OFFICE
10 A.M. FORECASTS
Valid Until Midnight Wednesday

Greater Victoria: Sunny with a few cloudy periods. Wednesday, cloudy with a few showers. Highs today, near 70. Lows tonight, around 50. Highs Wednesday, 65 to 70.

Lower Mainland: Mostly sunny. Wednesday, cloudy. A few showers. Highs today, around 70. Lows tonight, near 50. Highs Wednesday, 65 to 70.

East Vancouver Island: Cloudy with a few sunny periods. Wednesday, cloudy. A few showers. Highs today, 65 to 70. Lows tonight, 50. Highs Wednesday, in the high sixties.

North and West Vancouver Island: Cloudy. Occasional rain or drizzle except over southern portions, becoming cloudy by this afternoon followed by occasional rain. Wednesday, mainly cloudy. A few showers over northern portions. Highs today and Wednesday, in the mid sixties. lows tonight, 45 to 50.

TEMPERATURES

	Max.	Min.	Prcp.
Yesterday			
Victoria	64	49	—
Normal	68	51	—
One Year Ago			
Victoria	80	56	—
Across the Continent			
St. John's	80	62	—
Halifax	69	61	.09
Montreal	83	69	—
Ottawa	84	69	—
Toronto	83	70	—
North Bay	79	66	—
Churchill	44	34	—
The Pas	67	53	—
Thunder Bay	83	51	—
Kenora	72	58	—
Winnipeg	76	50	—
Brandon	75	49	—
Saskatoon	72	44	—
Medicine Hat	76	45	—
Lethbridge	77	45	—
Calgary	71	46	—
Edmonton	72	49	—
Penticton	82	52	—
Cranbrook	76	50	—
Castlegar	79	47	—
Vancouver	73	51	—
Prince Rupert	55	50	.35
Prince George	68	47	.02
Nanaimo	72	46	—
Kamloops	82	51	—
Revelstoke	78	46	—
Fort Nelson	74	49	—
Peace River	75	49	—
Whitehorse	65	37	—
Fort St. John	70	49	—

..World Temperatures: Rome 64, 86; Paris 64, 82; London 57, 77; Berlin 66, 84; Amsterdam 64, 70; Brussels 66, 86; Madrid 63, 91; Moscow 59, 75; Stockholm 66, 81.

U.S. Temperatures: Chicago 93 ,76; Minneapolis 84, 58; New York 86, 71; Miami 86, 73; Boston 88, 66; Washington 86, 73; Los Angeles 88, 69; San Diego 78, 67; San Francisco 72, 59; Denver 86, 61; Phoenix 115, 88.

CITY'S WEATHER RECORD

Sunshine, July	18.4 hrs.
Last July	31.1 hrs.
Normal (30 years)	23.0 hrs.
Sunshine, 1973	1206.3 hrs.
Last Year	989.9 hrs.
Normal (30 years)	1100.2 hrs.
Precipitation, July	— ins.
Last July	— ins.
Normal (30 years)	.02 ins.
Precipitation, 1973	6.03 ins.
Last Year	16.54 ins.
Normal (30 years)	12.21 ins.

Sunrise, Sunset Wednesday
(Pacific Daylight Time)
Sunrise 5:17 Sunset 21:19

TIDES AT VICTORIA HARBOR
(Tides listed are Pacific Standard Time)

	H.M. Time	Ft. Ht.	H.M. Time	Ft. Ht.	H.M. Time	Ft. Ht.	H.M. Time	Ft. Ht.
3	03.20	8.4	10.55	.9	19.20	8.1	23.30	6.7
4	04.15	7.6	11.35	1.9	19.15	8.3		
5	00.45	6.0	05.30	6.6	12.15	3.1	19.40	8.5
6	02.20	5.2	06.45	5.8	12.45	4.3	20.05	8.6
7	03.45	4.3	08.40	5.4	13.30	5.4	20.45	8.7
8	04.35	3.4	21.00	8.7				
9	05.20	2.7	21.10	8.6				
10	06.00	2.2	16.20	7.8	17.30	7.8	21.15	8.6

TIDES AT FULFORD HARBOUR
(Tides listed are Pacific Standard Time)

	H.M. Time	Ft. Ht.	H.M. Time	Ft. Ht.	H.M. Time	Ft. Ht.	H.M. Time	Ft. Ht.
3	01.10	8.3	05.20	9.7	12.30	1.2	20.25	11.4
4	02.15	7.4	06.35	8.9	13.15	2.4	20.55	11.3
5	03.25	6.4	08.10	8.1	14.00	3.9	21.25	11.2
6	04.20	5.4	09.35	7.6	14.40	5.4	21.50	11.0
7	05.20	4.5	11.35	7.6	15.25	6.8	22.20	10.8
8	06.05	3.7	13.55	8.3	16.20	8.1	22.45	10.5
9	06.45	3.2	15.30	9.2	18.00	9.0	23.30	10.3
10	07.25	2.8	16.20	9.9	19.50	9.5	23.45	10.1

$18.89 Per Month

RENT-TO-OWN
ELECTROHOME
Color TV

3 Year Guarantee
All Parts and Labor

CITY CENTRE TV
3970 Shelbourne 477-6971
next to Kmart in the Mall
10 a.m. to 10 p.m. daily

AVOID **OVERWEIGHT** BLUES

Get Action Now!

Depressed? Loggy? Feeling in the dumps because of overweight or lack of a proper, planned way to a healthier, happier YOU?

How do YOU look to the people who are important to YOU?
Why don't YOU start on a planned programme to feel better?
Why don't YOU become a winner?

It Works for Millions of Women All Over North America.

"IT WILL WORK FOR YOU"

RESULTS GUARANTEED

Tell us the dress size you want to wear, and we will tell you how many visits it will take and guarantee in writing that you will reach your goal. In fact, so absolutely sure are we that you will obtain your objective that as stated in our guaranteed programme, we will refund your money if we fail. It's positive assurance that we back up our Guarantee 100%.

OVERWEIGHT! ME?

"Not anymore," says Mrs. Susan M. Perry of Dunsterville Ave., Victoria. "I lost 30 lbs. and 47½ inches on my guaranteed program, AND AM I EVER HAPPY."

JEALOUS

That's what your friends will be, when YOU strip off those extra pounds and inches the fast, easy and fun way.

"LOSE POUNDS AND INCHES OR MONEY REFUNDED"
On Your Guaranteed Programme

CALL NOW TODAY 383-4178
Or drop in for your free courtesy tour and figure analysis. No obligation.

- No Disrobing
- No Crash Dieting
- No Strenuous Exercising
- No Memberships
- We are not a Gym or Spa
- We are not a Wrap-Around
- Personal Supervision by Expert Women Technicians
- No Classes or Groups
- Nutritional Guidance
- Posture Correction
- Reduce and Relax
- Individual Personalized Attention
- No Messy Sweatsuits

JUST **2.00** PER TREATMENT

"Losing Weight is not a Miracle at Hilton's . . . it's a Guarantee"

HILTON— TRU-DIMENSIONS Figure Salons
3025 SHAKESPEARE ST. VICTORIA, B.C. 383-4178

OPEN DAILY 9 TO 9 — SATURDAYS 9 TO 3

DOWNTOWN PARADE was one of the big attractions Monday during Sidney Day. Happy-go-lucky entrant at left is Royce Newman, member of the Malahat Marauders attired as Davy Crockett. Hundreds of Greater Victorians attended the event which included a show at Tulista Park for 600 young people by magician Tony Eng who produced rabbits out of a box. (Mike Crossman photos.)

Tentative Agreement In Pulp Talks

Tentative agreement was reached Monday between United Paperworkers International Union (UPIU) and the Pulp and Paper Industrial Relations Bureau.

Bureau president Don Lanskail said UPIU, which represents 7,200 workers at 11 mills, is recommending acceptance to its members. Results should be known by July 10.

Both sides have agreed not to disclose details of the tentative settlement while union members are voting.

The identical offer to UPIU was also made by the bureau to Pulp and Paper Workers of Canada (PPWC), which represents 4,500 workers at eight mills. PPWC leaders were reportedly considering the offer but were unavailable to say what they are doing with it.

Earlier, UPIU members approved strike action. At that time, the mills were offering both unions a two-year package including a 7½ per cent wage increase with a minimum of 33½ cents an hour this year and a further 7½ per cent next year.

Present base labor rate is $4.08½ cents an hour and mechanics rate is $5.70. Contracts for both unions expired Saturday night.

Soaring Steel Prices Curb Scrap Export

Times News Services

WASHINGTON — The United States has slapped stiff export controls on iron and steel scrap metals after U.S. prices reached a 16-year high. Curbs on corn exports may also be under consideration.

At the same time, Commerce Secretary Frederick Dent announced Monday he has eased a five-day total embargo on the exports of soybeans and cottonseed — major animal feeds in the U.S. but vital foodstuffs for human consumption abroad.

Canadian farmers hit by the total ban on soybean exports imposed last week by the U.S. got a partial reprieve with the announced export licensing system.

Canada and other nations which import U.S. soybeans and then byproducts will be allowed to import between 40 and 50 per cent of the amount they would normally purchase, the U.S. commerce department announced.

The amount made available was larger than expected after sharp reactions in Japan and the European Economic Community developed last week when the controls were announced.

The freeze on metal exports affects orders of more than 500 tons placed after July 1.

The commerce department said it took action after domestic needs for iron and steel scrap and expected exports reached an estimated total of 54.4 million tons, or 18 per cent more than the previus high last year.

Japan takes about one-half of the total U.S. exports of scrap iron and steel.

Dent announced that the Japanese government agreed to defer until 1974 the delivery of one million tons of scrap imports previously ordered from the United States. He said Japan also agreed to spread out the shipments of scrap in order to avoid disruption of the U.S. market.

NDP BRANCH FORMED TO SERVE YUKON

WHITEHORSE, Y.T. (CP) — The Yukon, the only area in Canada which was without a wing of the New Democratic Party, has created one.

New Democrats met here during the weekend for the founding convention of the party in the Yukon and wound up their meeting Monday with a pledge to bring responsible government and provincial status to the Yukon.

About 30 people attended the three-day conference and elected Tony Penikett of Whitehorse as their party leader. Penikett guided Northwest Territories NDP MP Wally Firth to victory in the last federal election.

capital scene

Goldstream chapter, Demolay, will hold a car wash Saturday, July 7, 10 a.m. to 5 p.m., behind the Texaco service station in the Colwood Shopping Plaza.

The British-Israel World Federation, Victoria branch, will meet Sunday, July 8, at 3 p.m., in the St. John Ambulance Hall, 941 Pandora Ave. Professor Harold Hendriks of California will give an illustrated lecture including colored slides of the moon taken by Apollo astronauts.

Food System Collapse Feared by U.S. Firms

WASHINGTON — Food industry spokesmen contend much of the U.S. food distribution system will collapse if the current price freeze is allowed to continue its full 60 days.

The warning came in Washington Monday at a hearing by the administration's food industry advisory committee into plans for the Phase IV economic program that will follow the freeze President Nixon imposed in mid-June.

A number of food producers have complained the freeze is forcing them to sell their goods below the cost of production.

Clarence Adamy, president of the National Association of Food Chains, said he understood that a freeze "is supposed to hurt." But he said it was pointless "to make the pain so intense that it causes the collapse of large portions of the nation's food distribution system."

Adamy warned this will happen if the freeze lasts the maximum 60 days.

R. Hal Dean, chairman of Ralston Purina Co., agreed the situation was critical.

"The food industry is facing a crisis of unprecedented proportions that threatens the American people's confidence in private industries' ability to provide adequate food supplies," Dean said.

With complaints rising over the price freeze, President Nixon said Sunday he would keep it as short as possible but administer it in a rigorous way while it lasts.

A freeze on prices "is bound to create certain inequities," he acknowledged in a radio address.

When he imposed the across-the-board price freeze 18 days ago, he promised that it would last no longer than 60 days while the administration formulates the Phase IV program. He gave no hint Sunday of when the new program would be ready.

"We want to make sure that the freeze is not administered in such a way as to be counter-productive, while recognizing that to be successful it must be rigorous," he said.

Wind Angle Saves Day For Campers

"The unusually high tides predicted for the July 1 weekend did not force a shutdown of camping on Long Beach, Jack Holroyd, superintendent of Pacific Rim National Park, said today.

"The tide did reach its predicted level—12 feet," he said. "But the wind blew at such an angle that the area designated for camping was more or less sheltered. We did not have to clear the beach."

He said about 300 recreational vehicles parked on the sand.

However, he added, at the south end of the 15-mile long beach, the wind did push the water to the upper reaches of the beach among the logs. This is not a camping area.

The number of visitors at the park was below average, he said.

"I think visitor attendance in most parks on Vancouver Island was down over the July 1 weekend," he said. "Perhaps it will pick up later."

RCMP Birthday Highlight Of Queen's Regina Visit

THUNDER BAY, Ont. (CP) — The Queen and Prince Philip made a two-hour stopover here today, prior to a two-day Regina trip where they will attend RCMP centennial ceremonies.

They were met at the airport by a cheering, flag-waving crowd of about 300 which included Premier William Davis of Ontario.

While here, the Queen opened Old Fort William, met a number of Ojibway Indians, watched a display of Appaloosa horse riding and attended welcoming ceremonies at city hall.

She arrived here following a five-hour flight from Charlottetown where the royal couple spent the July 1 weekend commemorating the island province's centennial.

During the stay in Charlottetown, centre-piece in a 1½-week expedition through four provinces, she and Prince Philip relaxed with quiet crowds around the island and made their only contact with French Canadians.

Throughout, the Queen repeatedly salted speeches with French pasages reminding Canadians that their strength lies in the kind of unity which recognizes the independent rights of various groups.

Monday, she underlined that point with a visit to Mount Carmel Parish, 50 miles west of here, for a cold lobster lunch and a tour of a reconstructed Acadian village.

The royal couple toured a Roman Catholic church and house — complete with prints of the 1755 expulsion of Acadians from the Island by the British.

They entered the village through lines of mock British and French troops, the 78th Fraser Highlanders and Companied France de la Marine. The former is one of the British regiments that fought at the Plains of Abraham in 1759, ending French rule in North America.

The Queen and Prince Philip saw a display of French folk singing and dancing.

Security during the 1½-hour stay was the tightest it's been on the Island.

Their stay ended with a performance by Montreal singer Angele Arsenault, who sang of the gaiety of the Island Acadians.

She, like most of the Acadians among the crowd of 600, would not comment on the Monarchy. Mr. and Mrs. Arsene Calant, married for 63 years, described the Queen as a "very nice lady" and the Monarchy with a shrug.

DOGS IN CAR BAKE TO DEATH

PUSLINCH LAKE, Ont. (CP) — Two Newfoundland dogs literally baked to death in a locked car parked at the Barbers Beach resort here Monday, while their owners enjoyed the 80-degree weather yards away on the waterfront.

Visitors to the beach noticed the dogs' plight and called groundskeeper Jim Hall, who broke into the car.

Hall said he found the temperature in the car was close to 200 degrees.

"The dogs were foaming," he said. "Their tongues were black. I tried to save them by pouring water on them but it was too late. They were already dead.

He said an unidentified man came to him about an hour later and told him he was the owner of the car and dogs. He was crying.

STOP ANNOYING NOISES AND WASTING WATER

GET THE GENUINE WATER MASTER

'Thrust-Back Collar' TOILET TANK BALL

America's Largest Seller

The efficient Water Master instantly stops the flow of water after each flushing.

AT HARDWARE STORES

HEARING AID USERS! "SAVE MONEY"

FACTORY-FRESH HEARING AID BATTERIES

SIZE	SUGG. RETAIL	Our Price	SAVE
• 675 (Pack of 6)	$3.36	$2.25	$1.11
• S76 (Pack of 6)	$3.42		$1.17
• S41 (Pack of 6)	$3.12		87c
• S13 (Pack of 6)	$2.94		69c
• 401 (Pack of 2)	$1.58	$1.20	38c

FREE HEARING TEST
HEARING AID EVALUATION
CLEAN AND SANITIZED EARMOLDS

Choose from Many Types and Styles

NEW QUALITY HEARING AIDS, from $50.00

QUALITONE HEARING SERVICE

319 - 1207 DOUGLAS ST., VIC., B.C. PHONE 386-2321

Rubies

Magnificent Gemstone for the July birthday

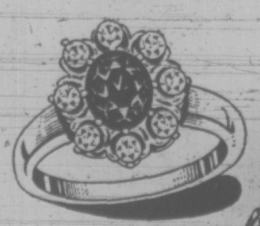

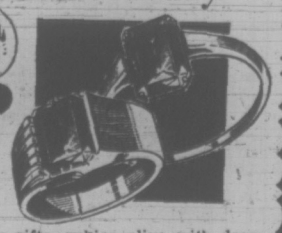

Available in Genuine or Synthetic

Perfect for July birthday gifts, rubies alive with deep vibrant color, enhanced by beautiful settings.

Pendants, synthetic, from	5.00
Pendant and Earring Sets, synthetic, from	25.00
Earrings, synthetic, from	5.50
Birthstone Rings, synthetic, from	12.95
Family Rings, synthetic, from	12.95
Men's Rings, synthetic, from	24.00
Dinner Rings set with genuine rubies, from	62.50

Convenient Budget Terms
8:30 to 5:30 Daily, Friday 8:30 to 9:00

F. W. FRANCIS LTD.

1634 DOUGLAS STREET 384-7611
Free Parking in Fisgard Civic Parkade

unbelievable!

Zig-Zag Sewing Machine
Lowest price ever

Fashion Mate* Sewing Machine Model 252. Zig-Zag, blindstitch and straight stitching. Features Singer exclusive drop-in front bobbin and one-way needle clamp. Complete with carrying case.

$99

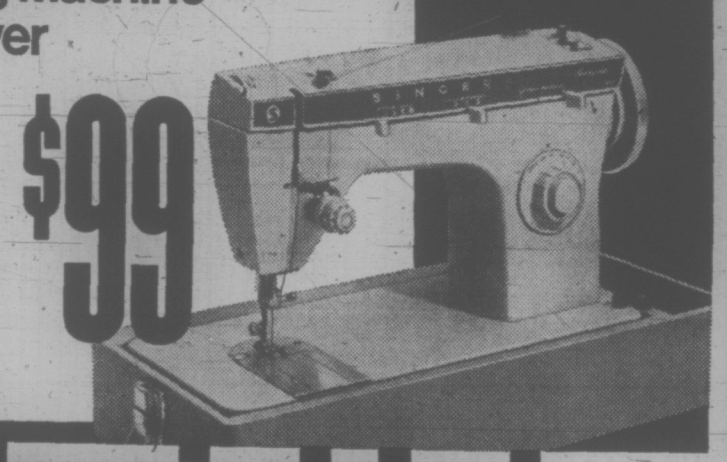

undeniable!

Zig-Zag Sewing Machine

Fashion Mate Sewing Machine Model 257 sews zig-zag and straight. Features built-in reverse stitch and Singer exclusive drop-in front bobbin. Complete with carrying case.

$89

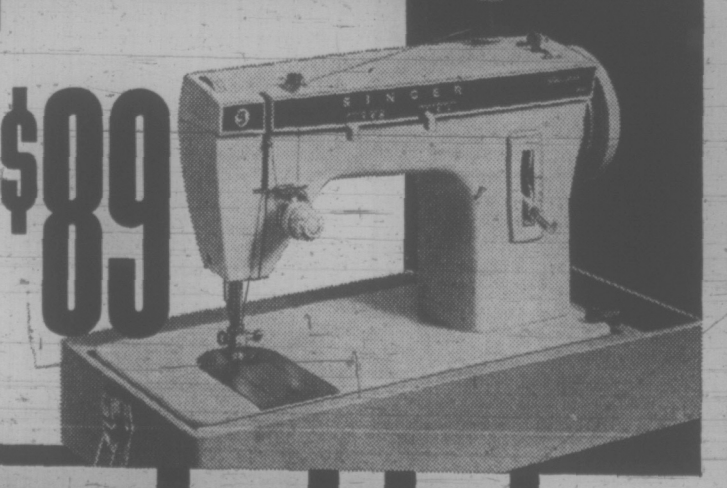

unbeatable!

Zig-Zag Sewing Machine

Singer Sewing Machine Model 177. Zig-Zag and straight stitching. Appliques and embroiders. Complete with carrying case.

Special offers available for limited time only.
Hurry to your Singer Center NOW.

$79

Sure we're best. We taught the world to sew.

SINGER

*Trademark of Singer Company of Canada Ltd.

HILLSIDE Shopping Centre 388-6291

NANAIMO 101 Commercial 753-4622

Victoria Times

TUESDAY, JULY 3, 1973

GORDON BELL, Managing Editor — STUART UNDERHILL, Publisher — BRIAN TOBIN, Editor

Let's Tack This Down Now

City council is to be congratulated on its action in voting unanimously to offer the Thetis Lake parkland to the Capital Regional District for inclusion in the splendid chain of public parks the Region has already acquired.

The Thetis Lake property is still only a watershed area — it does not have the security which dedication as a park would provide against sale of portions of it, logging or other invasion. Until the land is legally set aside in perpetuity it lies open to the possibility of subdivision or other uses which some future city council might choose in what would be an irresponsible default in public trust.

But dedication will not itself preserve the Thetis Lake parkland. There is a large property adjacent which includes some of the drainage area of the lake, and it is essential that this be obtained from its private owners and added to the park holdings, so that the purity of the lake waters and freedom from building encroachment can be preserved. It is fortunate that subdivision did not long ago remove the 245 acres of land from the possibility of being added to the park. But it cannot be expected that the present state of limbo can last indefinitely. City council is therefore right in specifying as a condition of turning over the park that the Region, or the provincial government, should acquire the needed adjacent acreage and make it part of the Thetis Lake complex.

It is idle to speculate about the money value of the Thetis Lake parkland as carried on the books of the city. Such values could be realized only if the land were sold for subdivision — which is unthinkable. As a park for today and the future the area is priceless — it would be difficult to set a valuation on a public asset which has won international fame as a botanical wonderland, and is in addition a pleasure ground of incomparable natural beauty.

Now that city council has at last shown its willingness to put the area under Regional administration, the Regional Board should show equal community-mindedness, as it has in its excellent program of parkland acquisition to date. The city offer is a fair one as it stands. This is an opportunity which both the Regional and the provincial government should seize for lasting public benefit.

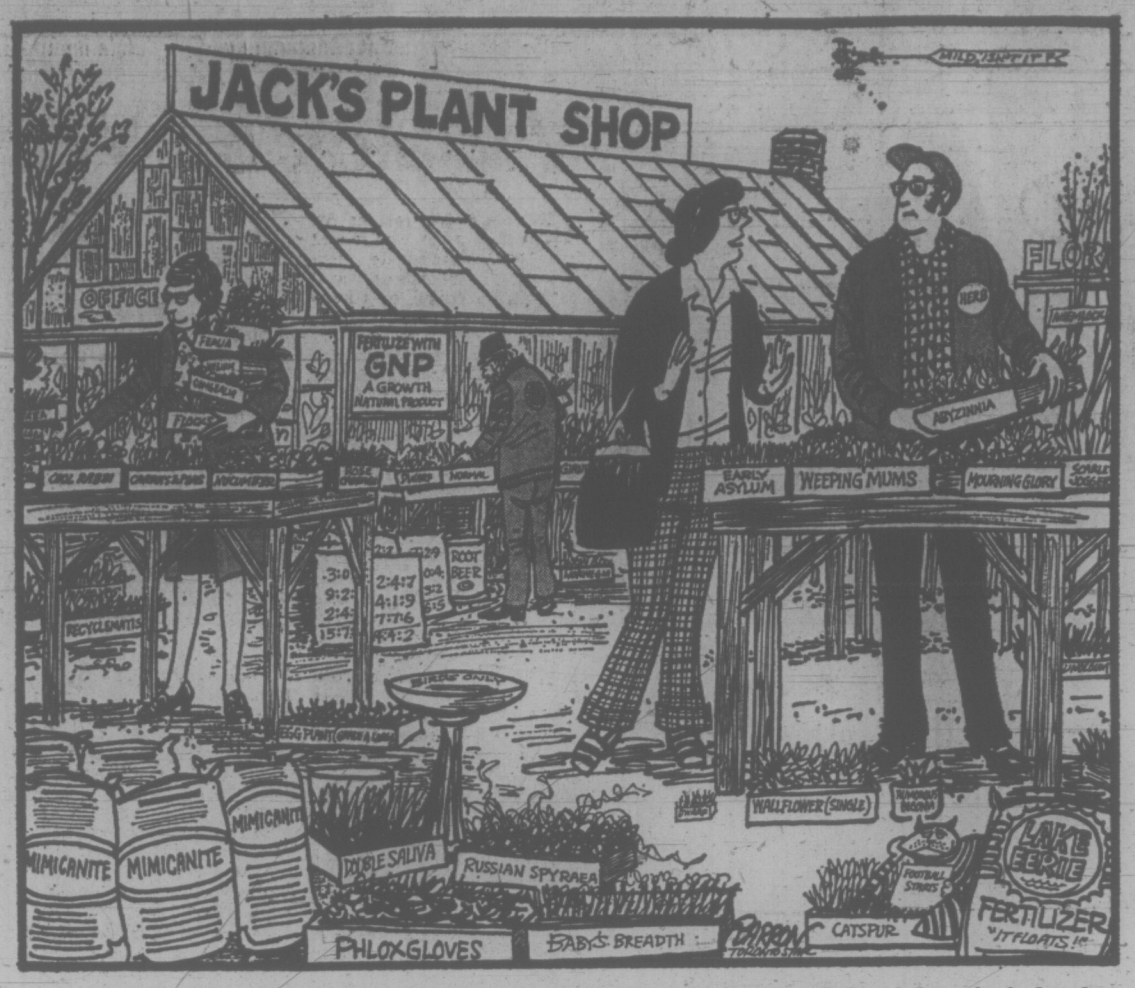

". . . excuse me . . . could you recommend something for a second-floor window ledge, six inches by twenty-two and shaded by a 32-storey apartment complex . . .?"

Fishboats on Collision Courses

It is a coincidence, but nevertheless significant, that President Luis Echeverria Alvarez announced Mexico's intention to claim fisheries' jurisdiction 200 miles from its coast — as have several Latin American countries — on the same day that Canada's Fisheries Minister, Jack Davis, reported a comparable Canadian plan rebuffed by Europeans at the Copenhagen sessions of the International Commission for the Northwest Atlantic Fisheries.

The Canadian move for unlimited jurisdiction over the continental shelf fish stocks by coastal states had been scuttled, the minister explained. But, offsetting this development to some degree, Canada has won expanded quotas for different species caught in the North Atlantic, and the principle of sustained-yield harvesting has been accepted by the international commission.

Events and attitudes in Iceland's "cod war" with Britain provide background for the position taken by some Europeans on the Canadian effort to extend control to the edge of continental shelves. They also indicate the collision course on which various fishing nations are headed in the pursuit of jurisdiction over what they consider their own fish.

In contrast to Iceland's difficulties of enforcement, little has been reported on any problems Latin American nations have encountered following their unilateral extension of control for fisheries purposes of their offshore waters. Occasional accounts tell of seizures made by one South American nation or another of intruding vessels — frequently from the United States — but in most instances the Latin Americans appear to have made their claims stick.

The issue will nevertheless come to a head at the next Law of the Sea conference when participants with opposing interests consider the question of offshore jurisdictions Mr. Davis's report of European action on the Canadian proposal at Copenhagen seems to assure that development.

The apparent agreement in the Danish capital on the necessity to crop fisheries on a sustained yield basis, however, provides some measure of hope for more adequate conservation practices achieving international support. Granted acceptance of that principle, there still remain the issues of drafting adequate — and universally approved — regulations to avoid world-wide depletion of stocks, of deciding who shall police such regulations and, in terms of individual national interest, who is entitled to claim as their own the fish swimming in, or through, waters declared by an individual country to be its particular preserve.

WILLIAM R. FRYE

New Pressure in the Mideast

UNITED NATIONS, N.Y. — One interesting and possibly signifieant new element in the Middle East picture has emerged from the Nixon-Brezhnev summit talks which ended this past week.

Soviet Party Secretary Leonid Brezhnev is placing new emphasis on the need for security in the Middle East — security for both the Arabs and Israel.

Brezhnev said, for example, in a television address to the American people that the Soviet Union sought "a stable peace settlement (for the Mideast) . . . that would restore the legitimate rights of those who suffered from the (1967) war and insure the security of all the peoples of that region."

Soviet spokesmen have said similar things before, but this time it was in the context of a conscious effort to seek out positions parallel to those of the United States.

There may indeed be a striking parallelism. American policy has for some time sought to draw attention to the need for security in the Mideast.

National Security

Washington has sought to de-emphasize the dispute over territory, which is the core of the deadlock, and focus instead on the commodity which Israel wants to achieve by holding Arab territory, namely national security.

In this vein, United States UN delegate John Scali told the Security Council recently that "in today's world, security mean more than territory, more than the hoarding of armaments, and more than merely the absence of belligerency.

"Security — real security for all the parties — depends,' he said, "on willingness to put aside bitter quarrels, prejudices, fears and misapprehensions of the past and to look ahead positively to developing a broad range of mutual interests . . ."

Assistant Secretary of State Joseph J. Sisco, Washington's Mideast strategist, had made the same point only a short time before in a little-noted, but important speech to a Jewish audience. Israel does not need enlarged territory, he argued; it needs the assurance of a secure existence, which can be had in other — and, he implied, in better — ways.

Key Arabs have offered to put aside their quarrel with Israel and make a peace agreement provided Israel will agree to restore the boundaries which existed prior to the 1967 war.

American policy, therefore, as voiced by Sisco and Scali, is a gentle and indirect rebuke to Israel for insisting that a total withdrawal of Israeli occupying forces from territory conquered in 1967 is out of the question, or at least that there can be no advance commitment to such a withdrawal, because it would necessarily result in insecurity.

Hoping to break this logjam, UN diplomats worked out a scheme last year under which Egyptian sovereignty would be restored over the entire Sinai desert,

LEONID BREZHNEV
. . . striking parallel

including the critical area of Sharm el-Sheikh at the entrance to the gulf of Aqaba. But Israeli and-or American forces would be allowed to continue occupying the area as part of a UN peace force.

Israel would thus have obtained security without legal possession of Arab territory. Like other compromises, however, it failed to please either party.

Now Brezhnev appears to be joining Americans in seeking to revive the idea, or some variant of it.

This Soviet-American convergence runs counter to the prevailing view in the Israeli cabinet, which is that security and territory are synonymous. It may take a lot of persuasion to bring Israel to accept any other view.

Washington is not eager to undertake this task, particularly in the months immediately preceding an Israeli election when (as in any country where leaders must face an electorate) flexibility and responsiveness to external pressures are not always regarded as political assets.

The only person who does seem ready to tackle the Israelis is UN Secretary-General Kurt Waldheim. As a result, Waldhein may well be given the job of flying out to the Mideast and trying to sell a package of security-without-conquered-territory.

The Secretary-General thus would displace, de facto, his long-time Mideast mediator, Dr. Gunnar Jarring of Sweden.

Ironically, Jarring worked himself into a corner by insisting on peace for Israel without its recent territorial acquisitions, a stance similar to the one which Waldheim, with the backing of Washington and Moscow, would be attempting to peddle.

Severe Loss of Face

However, for the Israelis to give in to Jarring would involve a severe loss of face, while Waldheim might conceivably find a way to disguise and perhaps conceal their policy switch, if they chose to make one.

The expectation here is that, following a new series of Security Council sessions this month, Waldheim will indeed undertake such a mission.

The results then will be weighed at headquarters during the fall General Assembly; and after the Israeli election, Mrs. Golda Meir presumably having been re-installed in the premiership with a new mandate, a serious effort will be made to bring the Waldheim mission to fruition.

Even if the only thing this accomplishes is to prolong the cease-fire another six months, it will be regarded as a plus. An appearance of diplomatic movement in the Middle East has long been the practical alternative to shooting, and any effort devoted to cultivating this appearance, however illusive, is rarely considered a waste.

Copyright 1973 William R. Frye

LETTERS FROM OUR READERS

Inflation

As increasing floods of government paper money engulf us, prices go up and up.

Trying to dam this flood by wage and price controls is as effective as trying to dam a raging flood of water with mud and sand.

When governments turn off the money tap, the waters will subside and stability return.

Unfortunately, all historic precedent shows that this will not happen, until our present paper currency has become utterly worthless.

There is inflation present whenever a Government under normal conditions has to pay more than 3 per cent interest on its borrowings. — J. P. Thornton, 943 Wilmer St.

Real Bargain

I disagree with columnists and cartoonists who criticize the Premier's $52,000 a year salary. It behooves us all to consider in general, Western systems of values and rewards which all too frequently are immensely inadequate proportionately to the energies expended. An American infantryman in South East Asia is paid about $35 a day. What could be a more dangerous, dissatisfying and unrewarding job? Yet Frank Sinatra can command $300,000 per week for a Las Vegas appearance. Bobby Hull and Gordie Howe have signed million dollar deals for playing games which are even seasonal in nature. When one considers the responsibility involved and the amount of time expended by the Premier we should be extremely grateful he is not charging us overtime. We are truly getting a real bargain.—I. P. B. Buckingham, M.B., 2412 Beacon Ave., Sidney.

Voice From the East

As an ex-easterner now living here in the west, I have finally become cognizant of the reason easterners treat westerners with such contempt, and rightly so.

Though beautiful it is, western Canada is but a shell of the country in comparison. During my residency here I have heard westerners continually criticize the east and Ottawa in particular. I would like the opportunity of countering that criticism, since I see the west in the following light: Economically you are strictly eastern dominated, from finance to transportation, to diapers, toys, confectionery, cigarettes, cars and all related products, clothing, etc. I could go on endlessly.

Except for raw materials, and wheat which maybe half the time you can't sell (subsequently receiving eastern handouts) you people contribute very little to Canada. The maritimes have history, Quebec has culture, Ontario has power, and the west has complainers.

I defy you to go into any western store and prove to me where the west is well represented from a material production point of view.

In regard to national politics, the federal government is represented by the east, Quebec in particular. Ontario and the west are represented by the Conservatives but in actual fact the Conservatives don't give a damn about the west, except for votes. Conservatives are the party of big business (Ontario and Alberta). The only chance the west will ever have of forging forward economically and politically is through provincial unity. But I'm willing to wager that even if and when you do unite through the upcoming PM's conference, you'll still be treated with contempt by easterners.

To make any headway at all westerners must have an ideology and a common platform on which to base their attack, since the only way to deal with the east is head on and not to back down. But, from what I've seen here, chances of that would be similar to a snowball's chance in hell.

I might add, the Victoria Press is a nice paper that priints very little controversial material. What it does print is a lot of incidental eastern dribble, and because of that my argument in respect to your immaturity stands.—R. J. Austin, 3498 Lovat Ave.

Bapco Site

Permit me to say, with respect, that I disagree with the Advisory Planning Commission decision re above. If implemented as the plan is proposed in full it would be an eyesore for a century. No building should be allowed on the waterfront side and the suggested "walk-through" is a travesty of what should be made available to the public. I hope that Council in its wisdom will listen to Ald. Frampton's suggestion of a setback to the inland side of the road.

I appreciate the view put forward by my friend Tom Denny and his business associates for lots of resident customers in James Bay for Down-Town prosperity, and I agree that amplification can be

ALDERMAN FRAMPTON
. . . suggested setback

found in the still expansive James Bay area without swallowing up the waterfront. Do please take a further look into these long lasting decisions including that brain-child concoction of a Vancouver planner to run the Ocean Cement site into another form of trade. Where's the advantage in planning now for the future if you agree to that? — Clarence S. Goode, Formerly on the Council for the Preservation of Rural England. (London Green Belt), 1840 St. Ann St.

Bring Them to Water

At the present moment there are 25 million people in the sub-Saharan nations of Senegal, Chad, Mauritania, Mali, Niger and Upper Volta who will die of thirst and starvation if the drought there continues.

In view of the fact that Canada holds roughly one half the world's fresh water supply and in view of the prohibitive cost of transporting the necessary quantity of water to Africa, we suggest that certain currently unused portions of Canada containing adequate water be set aside and that international emergency efforts be directed toward transporting these people to Canada and caring for them here throughout the remainder of the drought.—Steve Porter, Gordon Minard, David McGee, Paula Kaysen, Danny Frank. — 2618 Roseberry Ave.

British Pensions

Is that the Pension Lady?

These, or similar, are often the words which greet me when I answer the telephone these days.

But last evening was different. My one-woman campaign has stengthened considerably since publishing the article "Canada a Costly Haven" and since Mr. Donald Munro, M.P., took up the case for British retired pensioners living here in Canada, and when, therefore, he phoned me from Ottawa to tell me that whilst he has not yet had a reply from Marc Lalonde to his letter of June 12, (reported in the Victoria Times June 20) he has received yet another 70 letters from pensioners and still they continue to come.

Not only do they come from the Island; they are beginning to come from Montreal, Halifax and Hamilton because the news has spread of the unfair discrimination being made against Britons living in the Commonwealth whereby they do not receive the increases in pension. The Montreal Star, the Halifax News Chronicle and the Hamilton Spectator picked up the original article of June 12.

Personally my telephone has rung constantly and I have been overwhelmed by the number of elderly people who are so grateful for the publicity given them by the Victoria Times, and that Mr. Munro has offered to do all he can to help them.

One more point has arisen which I feel needs some explanation. A man may not receive the pension increases but if his wife, stronger in health, goes out to work to earn a little more to help meet the rising cost of living, most of what she earns is deducted by the British Pension Authorities from the pension being paid. The case which was brought to my attention meant that the pensioner's wife was working for around 50c an hour by the time the loss of pension was taken into account.

I wish I had the time to write or telephone everyone who has telephoned or written me, but it would be impossible to answer, individually, everyone. I only hope that all those who have contacted me have also written to Mr. Munro.—Joan Kirk, 4912 Cordova Bay Road.

Unread

So the provincial library is to be closed for three months for alterations which will just about bring us to the fall opening of the Legislature, another three months of library closure, and how many thousands of dollars in cost?

Has there been a single complaint about the library accommodation or service? A whole range of newspapers, periodicals and books to be filed away for say six months without being read by a soul. What will the well paid large library staff be doing? Certainly not soiling their hands with messy alterations.

Now that the "Ned Beck" lounge is presumably finished, would it not be possible to keep the library open during the sittings of the legislature, by using the back entrance for the public? The questions must now be asked how much is our provincial library costing us and what service is the citizen getting for his hard-earned dollars? — Diogenes.

60 YEARS AGO

From the Times of July 3, 1913

"On the whole labor condiitons are good throughout Canada at the present time," said Hon. T. W. Crothers, minister of lands and forests, who arrived in the city this morning, accompanied by Mrs. Crothers and S. Price. The latter will assist the minister in his investigations of Vancouver Island's labor troubles. One of the most important questions facing the minister is dealing with the regulation of the immigration rush into this country. Hundreds of skilled men are being brought out under false pretences. The minister says the goverment is not encouraging artisans to emigrate to Canada, but seeks agricultural labor.

VICTORIA TIMES, established 1884, is published every afternoon except Sunday by the Times Publishers, Limited, 2621 Douglas Street, Victoria, B.C. Second class mail registration No. 0625. All undelivered copies and notices of change of address to be sent to the above address. The Canadian Press is exclusively entitled to reprint the local news published herein.

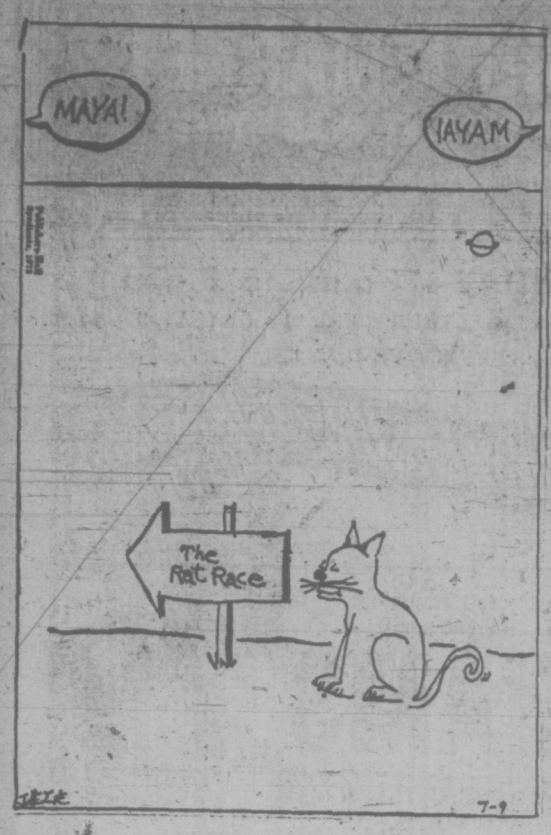

Whales on Way Back

By MICHAEL LAKE
The Manchester Guardian

There are two reasons for not killing whales. One is that man will exterminate them altogether. The other is that it is morally wrong to pursue the bloody slaughter of these great beasts whose intelligence and social behavior appears to reflect much that is best in humans.

For many decades people took little notice of whales. They knew that ambergris was a precious ingredient of perfume. They knew about Moby Dick. A few lucky travellers had been awestruck when a whale blew beside their ocean liner.

I was struck myself less with awe but numb dismay when I found myself in a 26-foot open boat in the Antarctic, surrounded by a score of some species of baleen whale while the frigate to which I was attached was out of sight five miles away behind an iceberg.

But by 1965 not only the growing number of conservationists, but the whaling industry itself realized that indiscriminate hunting of whales at the current rate would destroy the business within five years because there would be no whales left to catch.

Since then, the picture has happily changed and today scientists can foresee the recovery of all the species — even the giant 100-foot-plus blue whale which was reduced by the arrival of the harpoon gun to 4,000.

Some whale stocks are still in trouble. There is a total ban on the catching of blue whales (population of exploitable size now, including the pygmy blue whale, 10,000), gray whales (11,000), humpback (8,000) and Right whales (5,000).

Right whales, massacred by brave men hurling harpoons from the bows of rowing boats, will take years to recover, if they ever really do. Blue whales will take 38 years to reach the point where they can be caught in such numbers as to achieve a balance between birth and natural death and maintain a stable population.

Whale scientists argue that when whales are killed there is more food left for those remaining, so the herds are in better condition, and the reduction in numbers stimulates their reproductive urge; the optimum catch should equal the maximum sustainable yield at which population is stabilized.

Fin whales, of which there are about 100,000, are still in trouble and would take 23 years to achieve maximum sustainable yield if there were a ban on them. In fact the annual world catch has been limited from 3,000 to 2,000 which means the optimum lies more years ahead.

There is no problem with the sei (125,000) and minke whales (220,000) because these species are subject to quotas, closed areas, closed seasons and size limit.

The fin, sei and minke whales are all baleen whales, which means they have whalebone in their throats through which they filter krill. The byproducts of baleen whales have been totally banned in Britain since March. In fact sei and minke could be caught for use in Britain but it is not possible to distinguish between the meat of these whales and the depleted fin.

In any event the real reason for the ban was political. The environmental and conservationist lobbies had found ready sympathy in the House of Commons. People still remember the BBC film "Whales, Dolphins and Man" which portrayed the bloody killing of declining stocks of whales, indicated their human intelligence and frailties, and horrified millions.

The ban does not apply to products of the sperm whales (800,000) the bottle-nosed beast which starred in Moby Dick. The British government believes that there are no viable alternatives to sperm oil in some of its uses.

Indeed, some scientists and economists argue that not to exploit non-endangered whales up to a maximum sustainable yield is a shocking waste of resources, of meat in time of a world demand for protein, and of the oil.

The biggest problem facing the whalers is the assessment of data, and here is where most argument lies in the Commission.

They believe they got their sums sufficiently right to convince the industry that they must suffer restrictions or go out of business. They believe, equally, that they've got it right again, now that the whales are on their way back.

Harvesting whales on west coast in earlier era

West Must Speak Out on Soviet Repression

By JEAN-MARIE DOMENACH
Le Monde

Recent news from the Soviet Union suggests that the Russian authorities may have decided to silence the country's last free voices. The underground Samizdat (Chronicle of Current Events), the only publication putting out uncensored texts, has not appeared for the last six months.

The writer Pyotr Yakir has broken down under police questioning and betrayed his friends. General Pyotr Grigorenko, who is still being held in a mental hospital, has just been sentenced to life imprisonment. The historian Andrei Amalrik returned from prison after serving his sentence, only to be promptly reincarcerated, probably in anticipation of a coming trial aimed at the non-conformist intelligentsia.

★ ★ ★

It is never pleasant to meddle in other people's affairs, but surely the time has come to voice anxiety. And this is precisely the message of the open letter which the distinguished Soviet scientist, Andrei Sakharov, recently addressed to Western intellectuals in the pages of the London Times.

The Soviet government's offensive is being carried out on several fronts. Writers and intellectuals of middling importance are subject to traditional methods of intimidation and repression: they are denied publication and reduced to living on the dole, their manuscripts stolen, and then they are are arrested, to end up in prison or in special psychiatric wards.

Prominent, internationally known figures in the worlds of science, letters, or the arts are dealt with in two ways. The first consists of making it easy for them to travel; when abroad, they learn that they have been deprived of their Soviet citizenship. Aleksandr Solzhenitsyn feared this might happen to him, and decided not to go to Stockholm to receive his Nobel Prize; but others who did leave, such as physicist Chaldize, will never be able to return.

The second technique is even more subtle: the Soviet Union, by joining the Universal Copyright Convention (membership became effective on May 27), has ensured that works banned within the USSR can never be published abroad. We will not be able to read Solzhenitsyn's next book; and thus the man who is probably the world's greatest living novelist will be buried alive.

The reasons for this clampdown are not immediately obvious. Travellers in the USSR confirm that the vast majority of Soviet people support their government, so it is difficult to see how a handful of semi-clandestine writers can possibly prove a threat to the most formidable machinery of state that has ever existed.

Are we to believe, then, that a Marxist government cannot tolerate the continuing existence of divergent ideas, and that it has decided to muzzle an intellectual opposition drawing on Christian or individual values?

One must keep the present circumstances in focus. The Soviet government is entering into an important series of economic and technological exchanges with the United States and the capitalist world, and it is perfectly conceivable that it is striving to strengthen its ideological monopoly in order to prevent any infiltration of "Western ideas." A foreign policy of detente has always been counter-balanced by greater repressiveness at home.

But this dialectical process does not explain everything, for it would seem that Marxist orthodoxy itself is also losing ground in the Eastern countries. The last school of thought which was freely inspired by it, that of the Yugoslav satirical magazine Praxis, is now being threatened by the Yugoslav government.

★ ★ ★

Following events in Czechoslovakia and Poland over the last few years, and now that George Lukacs is dead, practically no Marxist philosophy still remains in those countries which call themselves Marxist. Moreover, for 20 years now, Marxist-Leninist orthodoxy in the Soviet Union itself has gradually been giving way in fields such as the arts, epistemology, political economy, and law, to less ideological and more pragmatic tendencies that correspond more closely to the requirements of an industrial society.

The phenomenon should therefore be viewed in the light of factors more profound than those of political contingency. It has to be admitted that what is now occurring in the Eastern European countries is a marriage between the bureaucracy of well-being and the bureaucracy of the Stalinist period, which was biding its time in the wings.

It was wishful thinking to suppose that the development of a consumer society and a rise in the standard of living would automatically result in a demand for political and cultural freedom. What happens in fact in countries which are not yet completely industrialized is that the proliferation of consumer goods — cars and television sets in particular — destroys the rural, communal sources of traditional culture and replaces it with mass-produced prefabricated diversions — what we in the West would call mass culture.

In this sort of situation, any living form of culture will inevitably clash with the Establishment; whether it happens to be Marxist, Christian, liberal or "pop," it will be opposed to the standardization of people's lives and minds.

★ ★ ★

This is what we are experiencing in the West, and what the Soviet bloc is beginning to show signs of; and when the Eastern European authorities react against it, their ideal is basically the same as that of the French Minister of Cultural Affairs, Maurice Druon: the defence of established values — though of course the East Europeans can use infinitely rougher methods, and can force many artists and intellectuals to choose between silence, prison, exile and suicide.

The lowering clouds over industrial expansion, which has now resulted in co-operation between the capitalist and Communist worlds, is provoking a cultural revolt. An ideology-based power system, such as that of the USSR, is naturally more sensitive to this than the non-doctrinal version that operates in capitalist states.

The common belief of bureaucracies all over the world — including some religious bureaucracies — in the myth of growth as a universal panacea, has everywhere proved detrimental to freedom and spiritual values.

This is why, just as in the first half of the 19th century, it is the members of intellectual minorities who are challenging powerful tyrannies, which are closing ranks in a common front as they did before. The minorities can gain the support of the people as a whole only when national pride is at stake.

But in the past, Russian intellectuals from Alexander Herzen to Lenin found refuge and inspiration in the West.

How are we helping the Russian intelligentsia today? The French government goes on making friendly noises to the Soviet Union, and does nothing which might prejudice the Soviets' policy of cultural normalization.

The result of our silent complicity is the gradual smothering of a culture which not only borrowed a good deal from the West but gave enormously in return. The U.S. Senate managed, after all, to obtain the freedom of several thousand Soviet Jews in return for several million bushels of wheat.

Since Soviet citizens are being nourished by capitalist agriculture, the Soviet Union has no right to stop us drawing sustenance from the most vigorous elements of Russian culture. At a time when it is fashionable in the West to deride all that has a human face, we need Solzhenitsyn just as much as the Russians need bread. If Europe can stand by and watch the slow death of culture which, now more than ever, is one of its most life-giving elements, it can truthfully be said that the spirit of Munich rides again.

SOLZHENITSYN

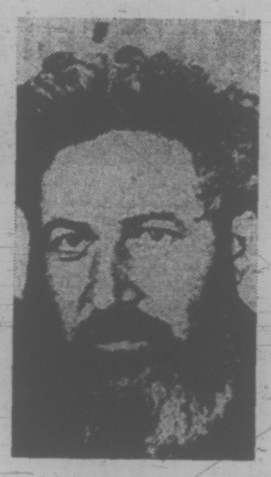

YAKIR

The Shell That Smiles

By PETER C. NEWMAN
Maclean's

All during the Watergate outpourings, I've been thinking about a story an American newspaperman once told me about Richard Nixon. It was during the late Fifties and he was touring the Middle West as Eisenhower's vice-president, trying to boost the soggy fortunes of obscure Republican congressmen, building up the party credits that would eventually lead him to the presidency.

As he landed at Toledo a crowd of banner-waving young Republicans surged up around the aircraft and Nixon responded with one of his characteristic victory waves. Accompanied by a small press contingent, he switched to the DC-3 of a small feeder airline for a side trip to a place called Defiance, Ohio, where he spoke about "all the old-fashioned virtues" raised a little money and shook a lot of hands.

It was late at night when his party got back to Toledo and the airport was deserted. Nixon, his face set in a concentrated frown, strode up the ramp of the larger plane that would fly him back to Washington. Then, just before ducking into the cabin, in pure reflex action, he turned around, flashed a smile and waved at the empty tarmac.

The story of that wan gesture at Toledo so long ago has stuck in my mind's eye as an indication of the man's essential emptiness. He has always seemed to me like some self-invented plastic figure, with the smile and the wave sheltering a banality of truly imperial proportions. There was never any new Nixon. From Checkers to Watergate has been a perfectly straight line.

Still the Watergate scandal has revealed a whole new dimension to the Nixon phenomenon. His loyalists (and at this writing the extent to which they were acting on Nixon's orders still isn't clear) seriously distorted the democratic system of the United States to gain the President's re-election. This was corruption of a very special kind.

While we watch it with a mixture of fascination and disgust, there is no way that Canadians can feel the total impact of Watergate. It's not only that Watergate is unlike any political scandal in Canadian history (and we've had our share), what's more important is that the Americans' response to the transgressions of a political leader is completely alien to us.

For them their President is not only a politician and the chief executive officer of the governing administration: he is a symbol, a hero, something close to a deity. To us a Prime Minister is a political leader. We expect a high moral standard from him; but if he should be involved in a scandal, it would be his shame not ours.

That's why under the stress of scandal, the difference in our political system works to Canada's advantage. "Few Canadians," wrote historian Ken McNaught recently, "know how many distinguished Americans have envied the system by which it is possible to hold the head of government responsible for the misdeeds of his administration without at the same time appearing to attack the head of state."

Even so, at least two safeguards are required immediately to make Canadian federal governments less susceptible to the dark side of the temptations that accompany power. The first is a fundamental revamping of an electoral slush fund system that all but forces the parties to take on political debts they must redeem once they reach power. The Barbeau Committee, which reported on electoral practices in 1966, made some urgent and useful recommendations but nothing has been done since — even though Pierre Trudeau called it his "top priority" in the spring of 1968.

The other, equally important, reform is to guarantee the long term independence of the Auditor General of Canada. It's a long, long way from the $17-million Bonaventure boondoggle to the uglinesses of the American scandal. But Watergates don't develop overnight. They grow out of small compromises, "forgivable" oversights, bureaucratic arrogance and politicians who forget that they are supposed to represent public and not their own interests. The way to prevent a Watergate North is to bring in the necessary reforms in Canada before they are needed.

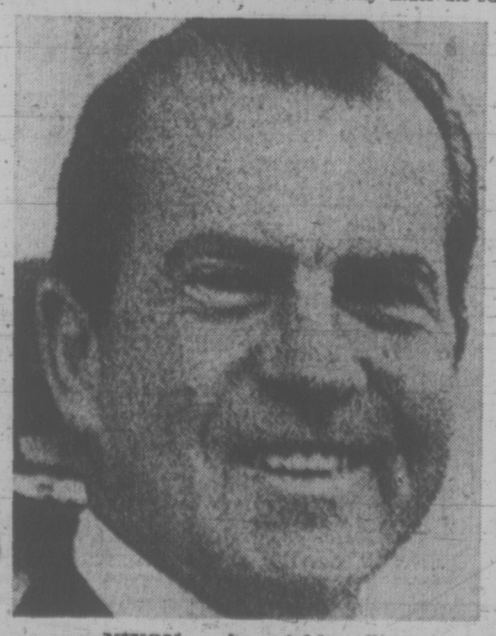

NIXON . . . imperial banality

REINELL
QUALITY BOATS SINCE 1927
WORLD of PLEASURE
. . . the only place to buy the fabulous Reinell Boat

THE BEAUTIFUL REINELL RV2270

REINELL RV 1900
The RV1900 outboard offers a lot of extras this year, such as foam padded dash, foredeck protective teak strips, walk-thru windshield. This boat will meet your most exacting demands.
PURE QUALITY AT $2495

REINELL RV 2270
This popular hardtop pictured on the left comes fully equipped with galley dinette, camper back, locking door. 165 h.p. MERCRUISER 1-0.
SO MUCH BOAT FOR $11,154

REINELL RT 1860
Shown below . . . For great performance, stability and space try a tri-hull. 18½ ft. of dynamic Tri-hull! Thrill to its ride. 130 h.p. VOLVO 1-0.
SUPERIOR RIDE $5875

REINELL
the Best . . .
• Hand-lay-up construction
• "Reinell-Foam" floatation
• Remarkable Deep-V and Tri-hull designs

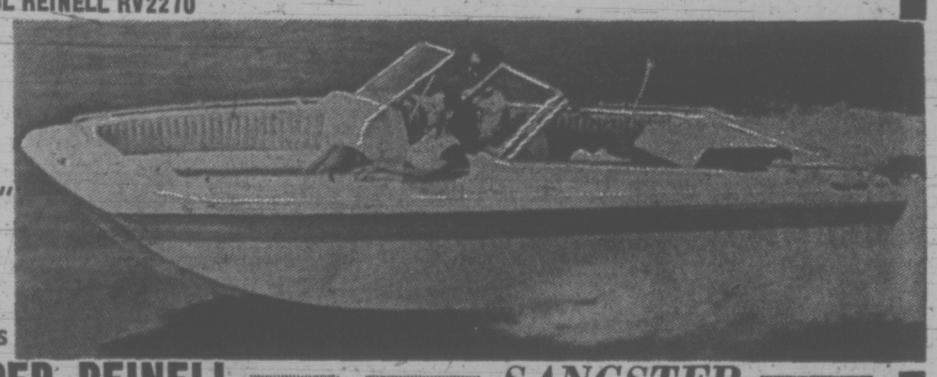

SUPER REINELL
REINELL RV1700 Outboard — A big, wide hull. Teak deck runners, walk-thru windshield, sleep seats. CHRYSLER 55 h.p. long shaft elec. 1600-lb. E-Z-LOADER trailer. Regular $4,275.
SO MUCH QUALITY AT THIS LOW PRICE $3595
EASY MONTHLY PAYMENTS
PACKAGE

SANGSTER
SANGSTER 15'6" Convertible — Our most popular package . . . Full camper top, safety side wings, sleep seats, mechanical steering, bow rails, foam flotation. '73 CHRYSLER 45 h.p. long shaft elec. 1200-lb. E-Z-LOADER.
Full list $3,633. READY-TO-ROLL 2995
NO MONEY DOWN - $70 MO. - 60 MOS.
PACKAGE

FREE PEPSI
HOURS
9 a.m. - 9 p.m.
Sat. 'til 5

WORLD OF PLEASURE
B.C.'s LARGEST REINELL DEALER

WESTPORT
26' GRENFELL
32' MONK
36' ChrisCraft
36' CanoeCove
13' Enterprise
32' MONK
23' Fibreform
28' Trojan
27' MONK
32' LANCER
38' Sparkmen and Stephens
MARINA

HONDA Motorcycles • EZ LOADER Trailers • HARLEY DAVIDSON Golf Cars • SANGSTER Boats • YAMAHA Outboards • PRINCECRAFT Boats • BERKLEY Jets • CHRYSLER Outboards • ROADRUNNER Trailers • REINELL Boats • WAUKESHAW Inboard/Outboards • MARINE Brokerage • MERCRUISER Inboard/Outboards • Automobiles • VOLVO Inboard/Outboards • Marine Motor Service • Ski Boats • Parts Division • Used Boats • Marine Accessories • Used Motorcycles • Used Outboards • Norton Motorcycles.
386-8424 — 3388 DOUGLAS — 382-2222 WESTPORT MARINA — 656-5434
NEXT TO CLARE ANDERSON'S RED LION

High School Destroyed in Blaze

GIBSONS (CP) — Damage is estimated at $1.5 million after fire destroyed the Elphinstone Secondary School here Saturday.

Volunteer firemen from Gibsons, Roberts Creek and Sechelt spent five hours fighting the blaze.

The only parts of the school saved were the science and industrial arts wings.

★

VANCOUVER (CP) — A policeman fired two shots at a fleeing drug pusher's car Monday in the belief his partner had been run down. A police spokesman said the incident occurred just after 19 drug addicts had crowded around the car to make heroin purchases.

When two officers moved in to arrest the suspected pusher, the car roared off.

One officer had to leap to the side of a road to escape being struck by the speeding car. His partner, convinced the officer who he saw lying on the ground had been run down by the car, pulled his revolver and fired two shots at the vehicle's tires.

He missed and the car left the scene at a high rate of speed. No arrests were made as the addicts scattered.

★

PRINCE GEORGE (CP) — Two major egg producers who have been battling the British Columbia Egg Marketing Board for the last two years said Monday they will not pay fines assessed by the board for production over their quota.

Arnold Link and Savo Kovachich also charge that the board is dumping eggs in the Prince George area at six cents less per dozen than in the Fraser Valley.

Link, who now is operating on a 140-case quota, said he was promised a 200-case quota by Premier Barrett when he was campaigning in the area for last year's provincial election.

b.c. briefs

KAMLOOPS (CP) — A fire in downtown Kamloops Saturday night destroyed a building housing at least three businesses. There were no injuries in the blaze, in which flames leaped 100 feet into the air. There was no estimate of damage. The building was located on Victoria Street, the main thoroughfare in Kamloops.

★

FORT LANGLEY (CP) — Fred Fowler of Hawkesbury, Ont., and co-pilot Al Powell of Montreal were narrow winners Sunday in the vintage airplane race which began June 23 in Belleville, Ont.

Fowler and Powell had only five demerit points in the race. Second was Paddy Graham of Calgary, who also had five demerit points but was placed second for taking longer on his flight.

Scott Rowed of Calgary was third with six demerits.

★

MAPLE RIDGE (CP) — The two-week strike by inside and outside civic workers here officially ended Monday when negotiators for the 165 workers, members of the Canadian Union of Public Employees, and the municipality reached an agreement.

★

VANCOUVER (CP) — Police are seeking the identity of a badly-decomposed body found floating under the Lions Gate Bridge Monday. A spokesman said the body may have been in the water as long as three months before being spotted.

NOTICE-NOTICE

OPPORTUNITY

NEW MIRACLE COATING!

Replaces Paint on ANY SURFACE

Join the worldwide successful team of "ASBESTEX" dealers. "ASBESTEX" is a product of the "OLD" QUAKER PAINT CO." (Estab. 1905). "ASBESTEX" has had 40 years of field testing and is guaranteed for 20 years, with a life expectancy of up to 30 years. "ASBESTEX" means

"NEVER PAINT AGAIN!"

★ No experience is required, however, some management ability is an asset.

★ Education not as important as ability and willingness to absorb new ideas and make yourself financially secure for life.

★ Income range is in the high 5-figure bracket.

★ All training in application of "ASBESTEX" and distribution is provided by factory-trained personnel with a continuing and guaranteed program.

★ Guaranteed return of capital investment through override discounts.

★ You must make money or WE BUY BACK YOUR DEALERSHIP.

Applications are invited from serious-minded individuals or companies who would like to get in on the ground floor of this amazing and rapidly expanding business:

Investment required $6,000.00

Write (or phone): National Merchandising Director
Old Quaker Paint Co. (Canada) Ltd.
413 Hillside Ave., Victoria, B.C.
Phone 384-6731

Old Quaker Asbestex PROCESS

Since 1906 the manufacturers of the finest interior coatings under strict laboratory quality control using the newest and finest raw materials available.

Study Ordered In Sterilizations

WASHINGTON (AP) — U.S. Attorney-General Elliot Richardson today ordered a justice department investigation of involuntary sterilizations of young Alabama girls under a federally-funded birth-control program.

An official of the Office of Economic Opportunity (OEO) said Monday as many as 11 minor girls may have been "involuntarily sterilized" by a birth control clinic in Montgomery.

However, the director of a federal agency in Montgomery today denied the reports.

"I have looked at our records this morning and have found only eight persons have been sterilized in the last 16 months," said Joseph Conklin, director of the Montgomery Community Action Committee, Inc.

"They definitely were not all minors and definitely were not all of the same race," Conklin said.

Randal Teague, OEO operations director in Washington, said either the necessary parental consent was not obtained for these operations or the consequences of the surgical procedure was not understood by the parent.

$18.89 Per Month

RENT-TO-OWN
ELECTROHOME
Color TV
2 Year Guarantee
All Parts and Labor

CITY CENTRE TV
3970 Shelbourne 477-6971
next to Kmart in the Mall
10 a.m. to 10 p.m. daily

Shoot Back, British Ships Told

Times News Services

Warships protecting British trawlers off the coast of Iceland have been given authority to return fire in any clash with Icelandic gunboats, a British Navy spokesman said today in London.

The disclosure came after the frigate HMS Leopard became involved in an incident between a West German trawler, Teutonia, and the Icelandic gunboat Aegir Monday.

In the clash, two blank rounds fired by the Aegir at the trawler landed "dangerously close" to the Leopard, whose captain warned by radio he had the authority to fire back.

A naval spokesman said the returning of fire was part of the contingency plans issued to captains assigned to protect British trawlers fishing within the disputed 50-mile limit set by Iceland.

He said the Leopard manned battle stations during the incident Monday, but did not train her guns on the Aegir and took no part in the dispute.

"Aegir's actions were wholly unpredictable and could have resulted in a collision at sea in which HMS Leopard would have become involved," the spokesman said. "She was naturally concerned."

BEFORE THE JUDGE

A 19-year-old youth was fined $150 for possession of two caps of MDA when he appeared in provincial court Saturday.

"We don't want a person like you becoming a mental cripple," provincial court Judge Edmond de St. Jorre told Bruce Walker, of 3150 Lynlark Place, when he admitted the offence.

Walker threw the drug away in the 1700 block Cook about 12:30 a.m. Saturday. He was found at the scene later that morning.

★ ★ ★

Bruce Hepburn, 20, of 77 Moss, admitted riding a motorcycle without insurance June 29 on Richardson and was fined $250.

It's As Easy As . . .

1 2 3

To Collect Cash With Classified Ads

ONE . . . make a list of good, usable items you'd like to sell. TWO . . . call the phone number below and give your list to a helpful Ad Taker. THREE . . . stay home to collect your money. Start NOW!

These Ads Brought Immediate Results

GARAGE SALE SATURDAY 10 to 5. Inglis washer, dryer, many drapes, power mower. Target rifles, scopes, tools, luggage, books, pictures, mirrors, sports equipment. Interesting miscellany.

172 McCULLOCH CHAIN SAW, new bar and chain, $75. Propane portable stove 2-burner pressure regulator, $25. Cedar fence posts, round or split. Utility poles, various lengths.

3-SKIN - RUSSIAN SQUIRREL neckpiece, $45. Green coat, mink collar, $55. Wool navy blue coat, $40. Jacket dresses, gold shade, one in shrimp color, two for $35. Clothing as new, all size 18.

It's Smart Figuring to Use Classified Ads in

VICTORIA'S DAILY NEWSPAPERS

MAVERICK MARKET
ESQUIMALT ROAD AT HEAD STREET
We Reserve the Right to Limit Quantities

OPEN SUNDAY—11 a.m. to 5 p.m.
MON. to WED. 10 a.m. — 7 p.m.; THURS., FRI. 10-9 p.m.; SAT. 9 — 6 p.m.
PRICES EFFECTIVE JULY 3, 4, 5

FOOD TOO HIGH? YOU CAN MEASURE YOUR SAVINGS HERE!

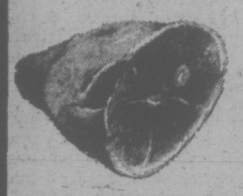

Ready to Eat, Shank Portion
Government Inspected
HAMS lb. 79c

Sliced MACARONI and CHEESE, CHICKEN LOAF, PICKLE and PIMENTO LOAF, BOLOGNA
COOKED MEATS 2 6-oz. Pkgs. 79c

Government Inspected
HAM STEAKS Try them. B.B.Q. lb. 99c

CALIFORNIA
ORANGES 9 lb. $1

CAN. NO. 1 LOCAL
NEW POTATOES 6 lb. 69c

Delmonte Sliced or Halves
PEACHES 2 28-oz. Tins 89c

Kadana
TEA BAGS 100's 59c

Catelli 7¼-oz. Pkg.
MACARONI and CHEESE DINNERS 7 for $1

Allen's All Varieties, Mix and Match
FRUIT DRINKS 4 48-oz. Tin $1

Kon-Tiki Unsweetened PINK
GRAPEFRUIT JUICE 48-oz. Tin 49c

Bye the Sea
FLAKED LIGHT TUNA 2 6-oz. Tins 89c

Safflo, 128-oz. Tin
VEGETABLE OIL 1.99

Rose Brand Hot Dog, Sweet or Hamburger
RELISH 4 12-oz. Jars $1

Dr. Ballard
DOG FOOD Beef Chicken Liver Kidney 4 15-oz. Tins 59c

Royale Jumbo, 2-Ply
TOWELS 2 Rolls 89c

Maple Leaf Individually Wrapped
CHEESE SLICES 16-oz. Pkg. 89c

Nabob, Regular or Fine Grind
COFFEE lb. 89c

We Reserve the Right to Limit Quantities
SUPER-VALU
1515 PANDORA AVENUE

MON. to WED. 9:30 - 6 p.m.; THURS., FRI. 9:30 - 9 p.m.; SAT. 9 - 6 p.m.

Peace Summit Pledge

Times News Services

HELSINKI — Soviet Foreign Minister Andrei Gromyko today promised a mass East-West summit conference this year to accept a "code of key provisions for peace in Europe."

Gromyko was the first foreign minister to address the 35-nation European Security Conference which opened earlier today and immediately endorsed a series of guidelines aimed at turning the dying cold war into an era of lasting peace.

Gromyko said the code for peace should be worked out by experts this autumn and that it should not only ban the use of force but should prevent any tampering with the continent's existing borders or political systems.

The final stage of the conference, to endorse this code, should be held "at the highest level," he said. "There exists every possibility to complete the entire work of the conference . . . before the end of 1973."

Guidelines for these codes were accepted by the 35 foreign ministers gathered here in their opening 32-minute meeting this morning.

These guidelines, drawn up by all 35 nations including Russia in seven months of preparatory talks, included such principles as a ban on force, peaceful settlement of disputes, and non-intervention in internal affairs.

The guidelines include an exchange of observers at military manoeuvres, a better deal for western business and newsmen in eastern Europe, broader exchanges of information, easier east-west marriages — even guarantees of sovereignty that the west interprets as a renunciation of the "Brezhnev Doctrine," which Russia used to justify its invasion of Czechoslovakia in 1968.

Gromyko went beyond these. He proposed a general declaration which would include not only these but a system for mediating disputes and a ban on aid to any nation which "endangers international peace and security."

Canadian External Affairs Minister Mitchell Sharp plans to press for improvement in "human contacts" between east and west.

Sharp, who stopped in London to attend birthday celebrations Monday for Sir Alec Douglas-Home, British foreign secretary, said in an interview he is confident Canada will get firm support for its proposal from other western states attending the conference.

Sharp said Canada has consistently promoted the need for greater exchanges of people and ideas between east and west.

Emotional Snake Ritual

Danny Smith sobs with emotion as he handles a rattlesnake during worship ritual Sunday near Newport, Tenn. Murl Bass, 35, of Chattanooga, bitten by a five-foot diamondback rattler during national convention of the cult, was in critical condition today in hospital in Chattanooga. Minister Liston Pack faces possible contempt of court charges. Last April, Bulford Pack, the minister's brother, and Jimmy Ray Williams, assistant minister, died after drinking strychnine and refusing medical treatment.

Crowbar Kelly Will Be Back

BRYAN HAY
Times Staff

"Last year, when we came by, you were all at the beach," Crowbar's Kelly Jay told the 1,900 people at the group's Memorial Arena concert Monday.

"But be easy, 'cause we'll be back to visit lots of times."

Victoria almost wasn't included on this year's western swing of the Hamilton-based blues band, he said later, pointing out that the group's 1972 concert here drew only 85 people to Esquimalt Sports Centre. That concert was also held on Dominion Day —but in the afternoon, when a lot of people find it inconvenient to spend time at a show.

Despite the fact that Monday's concert was the most-sparsely attended of the three rock concerts held in the arena in the past four weeks — by more than 1,300 people at the gate — it didn't dishearten Kelly Jay.

"If you think this is a poor house, you should have seen some of the other halls we played on this tour," he said.

Next year, he said, the group will try to shuffle tour scheduling so as not to appear here smack on a holiday.

But for those who did turn out, Crowbar laid down perhaps the most intimate of the concert hat-trick. Good, solid and bluesy, swinging in idiom from a 1940-style jazz vernacular through R and B to that contradition in terms which serves as an umbrella for most pop music, country rock.

Kelly Jay learned his trade under that hardest of rock and roll taskmasters, Ronnie Hawkins. Both are big men physically; yet both move around a stage with the lithe presence of a prowling cougar rather than the lumbering bears they resemble.

Another trick Kelly learned from the old maestro — and learned well — was the trick of delivering a song as though it were an impact-loaded speech in a play of high drama, a technique that seemed to die out of popular music with the demise of the crooners.

He also learned the trick of effortless artistry, saving his stage gimmickry for added punch to his vocal pyrotechnics, but showcasing his harp and keyboard skills as part of the whole in the band rather than soloing in the spotlight.

All the hoke in Monday night's show came from the warm-up group, a Toronto band in the Sha-N-Na tradition called the Greaseball Boogie Band.

Pegging their music on the hits of the '50s, delivered with a verve and authenticity that is remarkable, the greasers tie their act together with obscenity and carefully-staged brawls, expending a killing amount of energy in their 30-minute set.

Bear Mauls Banff Campers

BANFF, Alta. (CP) — A man and a woman who were mauled by a bear in the Bow Valley Forest Reserve were reported in good condition at Banff Mineral Springs Hospital today.

Ernest Arndt, 21, a Nova Scotian now residing at Brooks, Alta., and Evelyne Leach, 19, of Olds, Alta., said Monday from their hospital beds that they would rather forget about the whole incident.

A hospital spokesman said the two are being treated for multiple lacerations and probably won't be released for several days.

Asked what might have brought the attack by the bear on their tent on the Eau Claire campground in the Kananaskis area 25 miles south of the Trans-Canada Highway, Miss Leach simply replied, "We don't know ourselves."

They declined to talk any further.

Frank Cardinal of the Alberta Wildlife Service said campers in the area have been warned to keep all food away from tents after Saturday's incident.

He said the Wildlife Service tried to live-trap the bear but no bear has been sighted in the area since the incident. The bear will be destroyed if it shows an aggressive temperament. Otherwise, he said, it will be transported into hill country far from the campers.

DEEP-SEA
FISHING
— EVERY DAY —

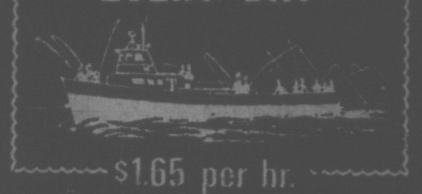

$1.65 per hr.
61' Flying Bridge Cruiser
MV LAKEWOOD
FREE Bait—Coffee
Special Rates for Sightseers
"Guaranteed Fun or Your Money Back"
OAK BAY MARINA
1327 BEACH DRIVE 598-3366

Who invented the Bloody Mary?

Smirnoff

The Vodka that leaves you breathless.

RETIREMENT gifts for Times Associate Editor Art Stott, right, include the traditional gold watch presented by Times Publisher Stuart Underhill. Stott retired Friday after 45 years as a member of the Times editorial staff. (Bill Halkett photo.)

AROUND THE WORLD TO CALL NEXT DOOR

LITTLE DIOMEDE, Alaska (AP) — This tiny island community in the Bering Sea, America's eyeball on Soviet Siberia, now has a telephone.

But if anybody on the island wants to talk to anybody two miles away in a similar USSR outpost, he'll have to call around the world in the other direction.

RCA Alaska Communications, Inc., announced Monday that the village's bush phone has been put into service. It offers almost the same service available anywhere else, including long distance service.

However, an electronic guard was put up so the telephone signal would not stray across the U.S.-USSR border in the Bering Sea. So to talk to the Russians two miles away, if they are of a mind to, villagers will have to make the call around the world, an RCA spokesman explained.

NOTICE
Princess of Vancouver
Sailings Cancelled

Please be advised that on July 4 the Princess of Vancouver service from Vancouver to Nanaimo at 7:00 p.m. and from Nanaimo to Vancouver at 11:00 p.m. has been cancelled.
Regular service will resume on July 5.
For further information, please phone 385-7771.

CP Rail

Bridge Falls, Seven Killed

MATELANDIA, Brazil (UPI) — Dozens of persons crawled onto a new bridge Monday near this village near the Paraguayan border to watch officials cut a ribbon to open it to traffic.

The bridge collapsed, killing at least seven persons and injuring another 30.

Officials said the village mayor, Olivio Manarolo, was among the injured.

AUSTIN

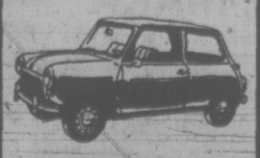

MINI
$2105
A great little car!
PLIMLEY
British Car Centre
1010 YATES

EFFECTIVE JULY 1st, 1973 in British Columbia

Weight Watchers Reduces Its Rates For "Golden Agers"

(62 and Over)

If you are 62 and over you can now join Weight Watchers classes at a reduced rate of $2 per week. Initial registration is only $2 per week. That's a reduction of $1 on the weekly rate and $2 less for the one-time registration.

With the costs of everything going up, it becomes more and more difficult for many "golden agers" with fixed incomes to buy the things they want. Many are retired, yet still want to live active, vigorous lives.

The Weight Watchers organization has decided to do something about it. We feel it is important for people of all ages to have the opportunity to lose excess weight, and gain a trimmer, more attractive figure.

If you've gained unwanted pounds over the years, the Weight Watchers program can help you take them off and keep them off.

You'll have fun while you're taking the weight off, because a Weight Watchers meeting is a place to meet new friends. There's a friendly atmosphere that many members actually look forward to as a relief from the routine of the week. You'll eat 3 full meals a day plus unlimited snacks.

The Weight Watchers program can help you really enjoy your "golden years." Happily. And actively. And beginning July 1st, at lower cost.

For further information and class nearest you, call Operator for toll free Zenith 2107 today. Please bring acceptable proof of age.

WEIGHT WATCHERS.

Weight Watchers of British Columbia Ltd., authorized user of the trade marks. Weight Watchers International Inc., proprietor. ©Weight Watchers International 1973.

Woodward's Large Family Size Pools

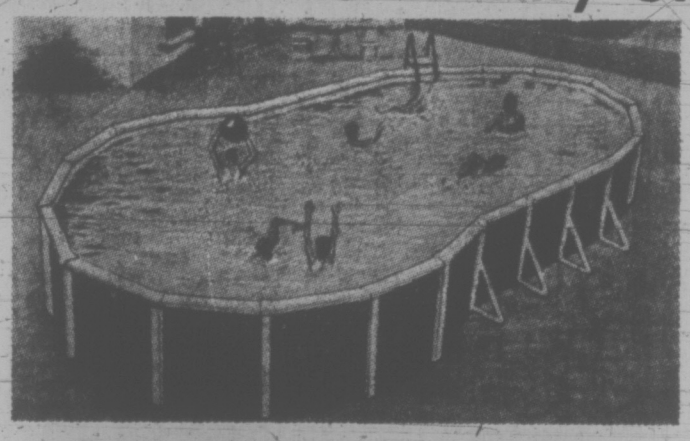

Spartacus Deluxe Pool Outfits

These pools have heavy 6" top rail with Redwood finish to accent the attractive "Spartacus" pattern wall. Durable 20-gauge liner with 10-year warranty. Complete outfits include high rate sand filter, maintenance kit, thruwall skimmer, pool ladder and chemical kit.

24'x15' oval. Combination Offer 999.00
35'x18' oval. Combination Offer 1399.00
Kayline 31'x18'x15'. Combination Offer 1399.00

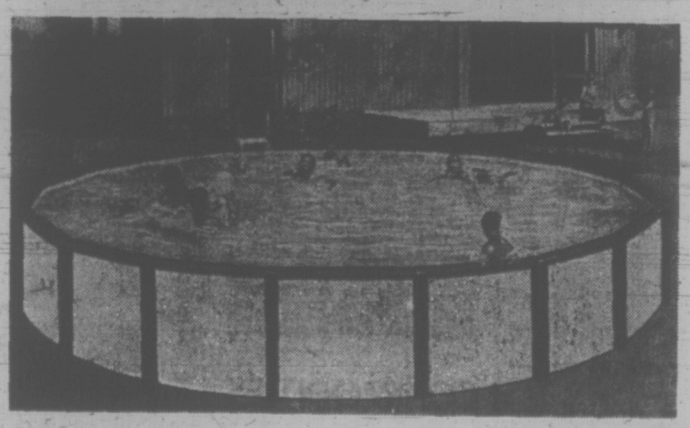

Swimline Pool Outfits

Rugged 4" frame for extra stability, heavy 20-gauge vinyl liner. This complete outfit includes ½ h.p., sand filter, maintenance kit—vacuum, test kit, chlorine dispenser, auto skimmer, hand skimmer. Pool ladder and chemical kit.

20' circular. Combination Offer 649.00
25' circular. Combination Offer 799.00

Aluminum Pool Outfits

All the lightweight, easy maintenance features of aluminum incorporated in this strong corrosion-resistant pool. All aluminum wall with heavy extruded aluminum 6" top rail. Durable 20-gauge liner. Outfit includes: high rate sand filter, maintenance kit, pool ladder, thruwall skimmer and chemical kit.

24' circular. Combination Offer 949.00
32'x16' oval. Combination Offer 1249.00

Ovaline Pool Outfits

Sturdy steel wall construction with 2" frame and heavy 20-gauge liner. Complete outfit includes sand type filter with ¾ h.p. motor on 32'x18' outfit. Maintenance kit: vacuum, test kit, chlorine dispenser, auto skimmer, hand skimmer. Pool ladder and chemical kit.

21'x15'—48" to 60" deep. Combination Offer 699.00
32'x18'—48" to 66" deep. Combination Offer 999.00

Acadian Aqualine Pool Outfits

Sturdy corru-ribbed steel wall with 2" frame. Attractive "Acadian" patterned wall with 20-gauge liner. Complete outfit includes Doughboy filter, maintenance kit: vacuum, test kit, hand skimmer, chlorine dispenser, auto skimmer. Pool ladder and chemical kit.

15' diameter. Combination Offer 389.00
18' diameter. Combination Offer 449.00
24' diameter. Combination Offer 669.00

Woodward's Swimming Pool Supplies, Main Floor

Use your Woodward's Charge Card to buy your needs now!
If you don't already have an account, visit or phone any Woodward's Credit Office and arrange a plan to suit you.

Woodward's Mayfair Phone 386-3322; Cobble Hill, Duncan, Ganges, Gulf Islands, Jordan River, Port Renfrew, Zenith 6544 (Toll Free). Store hours: 9:30 a.m. to 5:30 p.m. Evening shopping Thursdays and Fridays 'til 9 p.m.

TORONTO MARKET TRADING

Distributed by CP

Toronto Stock Exchange—July 3

Complete tabulation of Tuesday transactions. Quotations in cents unless marked $. z—Odd lot, xd—Ex-dividend, xr—Ex-rights, xw — Ex-warrents. Net change is from previous board-lot closing sale.

Stock	Sales	High	Low	Close	Ch'ge
A—B					
Abitibi	3570	$10⅝	10½	10⅝	+ ⅛
Acklands	400	$11	11	11	
Ackind 2p	270	$14½	14½	14½	
Acme Gas	2100	10½	10½	10½	
Acres Ltd	370	13	13	13	— ¼
Acres A pr	115	$43¾	43½	43½	— ½
Acres wt	350	225	225	225	+10
Agnico E	6700	395	375	380	+10
Agry Ind	849	6½	6⅜	6⅜	
Akaitcho	500	121	121	121	— 3
Alberta	1300	115	115	115	— 2
Alt East G	1225	735	720	730	+ 5
Alta Gas A	3182	$13⅝	13¼	13¼	+ ¼
Alta G C p	100	57	71	71	— ⅛
Alta G D p	214	$149	144	149	
Alcan	22440	$29⅝	29⅛	29⅛	— ⅛
Alch pr	11705	$29⅛	29	29	— ⅛
Alco Cent	125	$14⅝	14⅝	14⅝	
Algoma St	5703	$17¾	17¼	17¼	—
Algoma pr	234	440	440	440	
Allarco Dv	300	7½	7½	7½	— ⅛
Alliance B	3600	9	9	9	— ¼
Alminex	3500	655	625	650	— 5
Alpa Ind	200	$9⅝	9⅝	9⅝	— ⅛
Alum 4½ p	100	$36½	36½	36½	
Am Leader	2000	32	32	32	+ 1
A Quasar P	800	$12½	12½	12½	— ½
Andres W	100	35	35	35	
Anglo-Cn	600	11	11	11	
Anglo-C pr	500	18	17¾	17¾	— ¼
Ang CT 4½	120	$28⅝	28¼	28⅝	—1⅛
Ang R	12600	135	133	135	— 3
Ang U Dev	1100	136	135	135	— 5
Aquitaine	1761	321	309⅝	309⅝	— ⅝
Argus P pr	80	34	34	34	— ½
Argus Ind	100	$13½	13½	13½	— ½
Args 260 p	150	$33½	33½	33½	— ½
Armore	1000	9	9	9	— 1
Asamera	5310	860	850	860	—30
Asbestos	z12	$15⅝	15⅝	15⅝	
Ashland C	400	$11⅝	11⅝	11⅝	+ ⅛
Asoc Porc	1275	94	88	94	+14
Atco Ind	450	$11⅞	11⅞	11⅞	+
Atl C Cop	1500	57	57	57	
Atl Sugar	500	$6½	6½	6½	+ ⅛
Atl Sug Ag	159	$14	14	14	
Atl Sug pr	z10	$68	68	68	
Auto El	230	$6⅝	6⅝	6⅝	
Auto Hard	100	$11½	11½	11½	+ ½
Avoca M	500	90	90	90	+ 5
Bad Boy	700	$16	15⅞	15⅞	
Banister C	100	19	19	19	+ 1
Bankeno	300	625	620	620	
Bank Mtl	5267	$17⅞	17¾	17¾	— ¼
Bank N S	6940	$32	31⅝	31⅝	— ⅜
B Cdn Nat	1817	$16¾	16	16¾	+ ¼
Beavr Eng	200	5	5	5	
Becker B p	100	6	6	6	— ⅛
Belding	100	9½	9½	9½	+ ¼
Bell Canad	8460	$42⅛	41½	41⅝	— ⅜
Bell A pr	507	$46¾	46¾	46¾	— ¼
Bell B pr	335	$50	49⅝	49⅝	— ⅜
Bellm	610	$14	13⅝	13⅝	+ ⅛
Big Name	1500	15	15	15	— 3
Bi Hawk	2000	72	69	72	+ 2
Black P	1300	5⅞	5⅞	5⅞	— ⅛
Blaskwod A	8000	7½	7½	7½	
Block Bros	3610	270	260	265	+ 5
Bombrder	600	375	345	375	
Bonanza I	1000	170	170	170	—10
Bunty	33115	63	58	59	+ 1
Bovis Cor	325	205	205	205	+ 5
Bow-m pr	1200	$34⅝	34¾	34¾	
Bow Valy	4205	$28¼	27⅞	28	— ½
BP Can	1510	$14¾	14½	14½	— ¼
Bracell P	100	291	291	291	+ 1
Bralor Res	144	205	205	205	—10
Bramalea	200	450	450	450	—15
Brameda	500	70	70	70	
Brscn	11200	$18⅝	18⅜	18⅜	— ⅜
Brenda M	2500	575	560	575	+ 5
Bright	685	$19½	19¼	19¼	— ½
Brinco	3000	$5⅛	5	5⅛	
Br Am Bnk	200	$17¼	17¼	17¼	
BC Forest	1802	$16⅝	16¾	16¾	+ ½
BC Pack A	100	$33½	33½	33½	
BC Sugar	450	$19¾	19¾	19¾	+ ¼
BC Phone	5095	532	511½	511½	+ ½
BCPh 4¾ pp	z40	$59½	59	59½	
CPh 1956	55	$59	59	59	— ½
BCPh 4.84	450	$16¼	16¼	16¼	+ ¼
BCPh 6.80	120	$21½	21½	21½	
BCPh 6.80	120	$21½	21½	21½	
BCP 7.04 p	600	$22½	22½	22½	+ ½
Brunswk	3820	435	425	435	+ 5
Budd Auto	370	$13⅝	13⅝	13⅝	— ⅛
Budd A w	175	810	810	810	—15
Burns Fds	400	$16¼	16¼	16¼	
Bushnell	200	$10	10	10	— ½
C—E					
Cad Dev b p	100	$21	21	21	
Cal Pow	5250	$24¼	24¼	24¼	— ¼
Cal P 7 p	30	$100	100	100	+ 1
Calvrt Dle	100	225	225	225	
Cam Mine	8100	21	20	20½	
Cambridg	200	$14⅛	14⅛	14⅛	— ⅜
Camflo	6500	900	890	900	
Cam Chib	125	620	620	620	—10
Camp RL	1400	$62½	62	62	+ 1
Campeau	585	$8¼	8⅛	8⅛	— ⅜
Can Cem L	3975	$14¼	14	14	
C Cem L p	350	$18¾	18¾	18¾	+ ⅛
C Geother	500	185	185	185	— 5
Can Malt	115	$29	29	29	
C Nor West	2970	710	690	690	—25
Can Perm	274	$18	18	18	
CS Pete	7650	365	355	365	— 5
CS Pete w	2200	60	60	60	
CSL pr	100	475	475	475	+25
C Tung	4100	160	160	160	— 2
Cdn Arrow	2500	35	33	35	+2½
C Bonanza	1500	16	160	160	
Cdn Brew	5340	415	400	400	—10
C Brew Ap	150	$25½	25½	25½	+ 1
C Brew Bp	100	$29¼	29¼	29¼	
C Cablesy	1000	14⅛	14⅛	14⅛	— ⅛
Cdn Can A	200	18⅞	18⅞	18⅞	+ ⅛
Cdn Equty	200	$12	12	12	— ½
C Ex Gas	5500	310	300	300	—10
C Found pr	162	$11½	11½	11½	— ½
C Homestd	2300	615	600	605	—25
C Hydr	1000	58	7⅞	7⅞	— ⅜
C Imp Bank	4015	$28¼	28	28	— ⅛
C Ind Gas	2105	56⅝	53¾	57⅞	
CIL	867	$14⅝	14¼	14¼	
CInt Pow	740	$12⅞	12¾	12⅞	— ⅛
C Intrurb p	300	$9½	9½	9½	— ¼
C Manoir	200	325	325	325	— 5
C Malart	2000	22	22	22	
C Marconi	213	390	390	390	
C Merrill	260	610	610	610	— 5
C Occidental	900	$11⅛	11	11⅛	+ ⅛
CP Inve pr	6135	$27⅝	27	27¼	— ⅜
CP Inve w	4585	215	200	200	—15
CP Ltd	3103	$16¾	16½	16¾	+ ⅛
CPL A p	1000	$10⅝	10½	10½	— ⅛
C Reserve	400	500	485	485	—15
Cdn Tire A	1458	$52¾	52	52¼	
C Utilities	300	$12⅞	12⅞	12⅞	
Cutil 6 pr	80	$80	80	80	
C Util $1.25	z10	$25½	25½	25½	
C Util w	100	380	380	380	
C Vickers	500	$14½	14¼	14½	+ ½
CWN 5½ p	25	$144	14	14	
Capit Div	3100	39	38	39	+ 1
Carb	300	9	9	9	
Carma D	600	$8¾	8½	8¾	
Carrier JD	600	405	405	405	— 5
Cassiar	400	$10½	10½	10½	— ½
Cassidy L	z25	$5½	5½	5½	
Celanese	1450	415	405	410	— 5
CFCN	z6	8	8	8	
Charter Ol	z50	390	390	390	
Chemaloy	4900	315	305	315	— 5
Chesvi	27000	15	13½	14½	— ½
Chib-K	41600	30	26½	27	—1½
Chieftan D	1280	$10¼	10	10	— ¼
Chimo	300	130	130	130	
Chrysler	4920	$23⅞	23⅝	23¾	— ⅜
Clarcan	2277	475	450	465	—15
Coch Will	200	119	116	116	
Coch-Dn A	100	$24	24	24	— 2
Cockfield	z50	5⅞	5⅞	5⅞	
Coles Book	400	$8	7⅞	7⅞	— ⅛
Col Cel	16650	480	445	475	+30
Columbi p	8160	$9½	8⅞	9⅜	+ ½
Compro	500	400	390	400	
Comth Met	1000	22	22	22	
Cominco	4980	$29⅝	29⅜	29⅜	— ⅛
Comrc Cp	1000	350	350	350	—10
C Holiday I	210	$8⅞	8¾	8¾	— ¼
Comtech	600	425	410	410	—15
Coniages	9700	105	100	105	+ 3
Conn C	10500	7	6¾	6¾	— ¼
Conn Bath	1740	$22⅜	21½	21¾	— ½
Con Bath p	1050	$20⅛	20⅛	20¼	+ ¼
C Bath 68 w	275	820	820	820	
Con Bldg	2300	275	270	270	— 5
Con Fardy	2516	53	50	53	+ 5
C Durm	15000	66	62	62	— 4
C Marben	280	85	85	85	
Con Negus	3000	3½	2½	3½	
C Rambler	800	365	365	365	—10
Con Distrb	150	$21⅛	21⅛	21⅛	— ⅛
Cons Gas	2631	$16	15⅝	15⅝	— ⅜
Con Glass	200	$10⅝	10½	10½	+ ¼
Control F	800	220	215	215	
Conwest	300	640	640	640	+15
Cooper C	200	$12½	12½	12½	
Cop Fields	200	158	158	158	— 1
Corby B	360	$20¾	20¾	20¾	— ⅛
Cornat Ind	2100	335	330	330	— 5
Coseka R	1755	320	290	290	—20
Costain R	200	97	97	97	
Courvan	500	12	12	12	+ ½
Craigmt	2400	690	685	685	
Crain R L	225	$11	11	11	+ ⅛
Crwn Life	635	$62	60	60	— 3
Crush Intl	3000	$11⅞	11½	11⅞	+ ⅛
Dalmy A	100	$9⅝	9⅝	9⅝	
D Aragon	5000	19	18	18	— 1
Dawson D	100	$6½	6½	6½	— ½
Debbid B p	50	$80	80	80	— ½
Decca	12500	625	600	625	+ 5
Deer Horn	2500	7	7	7	— 1
D Elda	14200	55	51	51	— 1
Denison	741	$32½	32¼	32½	
Dicknsn	5100	405	390	400	
Distl Seag	2970	$38¼	38¼	38⅜	+ ⅛
Doman I	300	8⅞	8⅞	8⅞	— ⅛
Dome	1190	$96½	97⅛	97⅛	+ ⅛
Dome Pete	2250	$30½	30	30	— ¾
D Bridge	z44	$35⅝	34⅞	35⅝	
D Citrus	400	$8¼	8¼	8¼	
D Explor	z100	41	41	41	
Dofasco	475	$26⅝	26½	26½	— ⅜
Dom Glass	z5	13	13	13	
D Scotish p	400	$31	31	31	
Dom Store	800	$14½	14½	14½	+ ¾
D Textile	2799	7¾	7½	7¾	
Domtar	6020	$20½	20⅜	20½	
Domtar pr	125	$14½	14½	14½	
DRG Ltd A	300	$8⅝	8⅝	8⅝	— ⅜
Dunrale	1000	28½	27	27	—1½
Du Pont	150	$28⅝	28	28	— ⅜
Dylex Ltd	125	$8¾	8¾	8¾	
Dylex L A	1000	$8½	8½	8½	
Dynasty	1350	845	820	825	—20
East Mal	3200	425	415	425	— 5
E-L Fin w	100	310	310	310	+10
Electro Ind	545	$14¾	14½	14½	— ¼
Emco	250	$5¼	5¼	5¼	
Erie D	700	$5¼	5	5⅛	+ ⅛
Erle D A	500	230	230	230	—35
F—J					
Fairview	200	$15¾	15¾	15¾	
Falcon C	1437	$13⅝	13¼	13⅝	
Falcon	1600	68	68½	68½	— ⅝
Farm Mer	1300	$6½	6½	6½	
Fed Ind Ltd	500	5⅞	6¾	6¾	— ⅛
F City Fin	401	$8½	8½	8½	
Foodex S	1900	$6⅝	6	6	— ¾
Ford Cnda	223	395	94	94	— ⅞
F Season w	z40	380	380	380	
Francana	300	875	860	860	—40
Frobisher	4007	25	25	25	
GH Steel	200	6	6	6	+ ⅛
Gaz Metr	500	425	420	420	—20
Gen Distrb	600	$14	14	14	
GMC	z64	566	65¼	65¼	
Genster L	1985	$15¾	15¼	15¾	— ⅛
Gnster L w	340	375	360	360	—25
Gesco Dia	300	6⅞	6⅞	6⅞	— ¼
Giant Mscat	300	285	285	285	— 5
Glass Vik	2200	$19	$18	$18	+ 1
Gibraltar	5100	$13⅝	13⅝	13⅝	— ⅜
Glendale	220	$10⅛	10	10	— ⅜
Glenpatr	2730	175	165	170	+10
Gleng B p	2912	315	310	315	+ 5
Gleng A w	1300	30	30	30	
Goldund M	5900	205	200	200	— 6
Goldray	4650	41	40	40	— 1
Goodyear	z5	$256	256	256	
Gozlan	700	7¾	7¾	7¾	— ¼
Graff Frn p	225	$19⅝	19⅝	19⅝	
Granduc	100	330	330	330	
Gt Colids	300	875	850	850	—20
Gt Nickel	500	40	35	35	—25
Gt Paper	2960	$21¼	21⅛	21¼	
GL Pap w	300	420	420	420	+20
GL Power	z5	30	30	30	
GN Capital	3400	6⅞	7¼	7¼	
GNGes A p	100	$19⅝	19⅝	19⅝	— ⅛
Gr Plains	200	$28⅝	28⅝	28⅝	+ ⅛
Gt W Life	177	63	62	63	
Gt West L	100	30	30	30	— ¼
Gt West wt	1400	160	155	155	
Greb I B	200	$11⅝	11⅝	11⅝	— ⅜
Greynhd C	100	105	105	105	
Greynhd	900	$19¼	19	19	
GSW Cl B	200	5½	5½	5½	
Guar Trst	225	$12¼	12¼	12¼	+ ⅛
Gulf Can	5702	$34¼	34	34	— ¼
Hambro C	2500	5⅝	5	5	— ⅜
H Group	200	9⅞	7¼	7¼	— ¼
Hardee	818	95	95	95	
Hard Crp A	1000	57	6⅞	6⅞	— ⅛
Harlequin	400	$13	13	13	
Harveys F	1900	140	140	140	
Hawker S	466	440	440	440	
Hawker pr	85	$66¼	66	66¼	+ ¼
Hays Dng	805	9½	9¼	9⅜	+ ⅛
Heaway C	1600	415	415	415	
Highmont	100	190	190	190	
Hollinger	750	$47½	47½	47½	+ ½
Home A	940	$42¼	42	42	— ½
Home B	100	$38	38	38	
Houston O	2800	325	320	320	— 5
Hoden DH	400	35	470	5	+25
Hud B	11366	$25¼	24⅝	25	+ ⅛
Hy Bey Co	3295	17¾	17¾	17¾	— ¾
Hb Oil Gas	2498	$41½	41	41	— ½
HB Oil G pr	z10	$48¾	48¾	48¾	
Hu-Pam	1000	21	21	21	— 1
Huron Erl	50	$28	28	28	
Husky Oil	4940	$22¾	22⅛	22⅛	— ⅜
Husky A pr	50	$40¾	40½	40¾	— ¼
Husky D w	1200	785	775	785	—15
Husky E w	1300	890	875	875	—20
Hydra Ex	3000	36½	33	36½	— ½
Hy's Ltd	200	440	430	430	—20
IAC	1020	$17¼	17¼	17¼	
IAC w	500	490	490	490	+20
Imasco	4578	$29⅝	29½	29½	
Imasco A p	100	435	435	435	
Imp Gen w	300	31	31	31	— 4
Imp Oil	8627	$46½	40	40¼	
Ind Adhes	100	$15⅞	15⅞	15⅞	— ⅜
Inglis	100	$17¾	17¾	17¾	
Inland Gas	395	$11	10¾	11	+ ⅛
Inland G p	z50	$12¾	12¼	12¼	
Inter-City	8100	5½	5⅜	5⅜	— ⅛
Inter C A w	4680	325	315	315	—10
Inter C B w	2600	325	325	325	+15
Intrmntco	1400	430	425	425	
Int Bibls T	2500	11	11	11	
IBM	145	$302	295	295	—16
Int Mogul	200	$12	12	12	— ⅛
Inco	31056	$27½	27⅛	27⅜	— ⅞
Int Obaska	6300	37	35	36	
Interpool	600	$14⅞	14¾	14⅞	
Intpr Pipe	3195	$25	24⅝	25	+ ½
Ipsco	300	$13¾	13½	13½	+ ⅛
Inter Tech	2000	48	47	48	— 1
Inv Group	320	9	9	9	+ ⅜
Inv Grp A	1340	5⅞	8¾	8¾	— ⅛
Inv Grp 5 p	480	$21⅜	21⅜	21⅜	+ ¼
Irwin Toy	2302	$7⅛	7	7	— ⅛
Iso	1500	204	202	202	— 3
ITL Ind	200	275	270	275	— 5
IU Intl	1665	$23¾	23½	23½	— ½
Ivaco Ind	320	9¾	9¾	9¾	
Jelex	1020	16	16	16	+ 1
Jollet	3000	23½	23	23	— ½
Jorex Ltd	3700	115	100	110	— 7
Joutll	1400	37	37	37	— 1
K—N					
Kaiser Re	1200	300	300	300	+ 5
Kam Kotia	2300	42	42	42	
Kaps Tran	1675	$7¼	7	7¼	
Keen Ina	600	$10¼	10⅛	10¼	
Keeprite B	z25	$11	11⅜	11⅜	
Kenting	350	$7¾	7¾	7¾	
Kerr Add	1970	$11¾	11½	11½	— ¼
K Anacon	5500	30	30	30	
Kirk Min	9000	4½	4½	4½	
Koffler	2900	$7	7	7	— ⅜
Koffler A p	1500	$9½	9⅜	9⅜	— ⅛
Koffler w	1900	245	240	240	—10
K-Tel Intl	z30	$7½	7½	7½	
Labatt	455	$27⅛	26⅞	26⅞	— ¼
Labatt pr	1070	$27¼	26¾	27⅛	— ¼
Lab Min	680	$46¾	45½	45½	+ 3
Laidlaw M	400	$11¾	11⅜	11	+¾⅛
Lakehead	1000	8	8	8	+ 1
LOnt Cem	800	340	340	340	+ 5
L Shore	420	310	305	310	
La Luz	100	285	285	285	
Lasitr Km	1850	110	104	110	+ 5
Laura Sec	377	$7¾	7½	7½	— ⅜
Lau Fin	200	$11	11⅜	11⅜	— ⅛
Lau F 1.25	400	$16½	16⅞	16½	
Lau F 2.00	908	$24⅝	24½	24½	+ ¼
Leigh Inst	100	8¼	8¼	8¼	— ⅛
Leons Frn	100	$12½	12½	12½	+ ¼
Liberian	107	$12⅛	12⅛	12⅛	— ¼
Lle Inv	1600	400	395	395	— 5
LL Lac	444	235	233	233	— 2
Lob Co A	1367	$6¾	6½	6¾	+ ¼
Lob Co B	775	$6¾	6½	6¾	+ ¼
Lob Co pr	128	$29½	29⅛	29½	— ½
Lo Groc	50	$100	100	100	—10
Lob G 2pr	50	$66	66	66	— ⅛
Lochiel	4350	214	208	208	— 7
Loeb M	200	495	495	495	+10
Lost River	4500	300	300	300	+ 5
Lytton A	6500	150	130	130	—22
Mclan H A	200	$13⅛	13	13	— ¼
MH Cable	z100	$14	13⅞	13⅞	
MB Ltd	2619	$29⅛	28⅝	29	
Madeline	3302	410	400	405	— 5
Madsen	6100	159	155	155	— 5
Magna Int	z50	$9¾	9¾	9¾	
Magnason	300	$8¼	8⅛	8⅛	— ⅜
Magnetics	5000	75	75	75	— 1
Mahr H D	450	295	295	295	+10
Malartic	500	102	102	102	— 3
Man Bar	7000	55	54	55	— 3
M Lf Gard	z1	$33½	33½	33½	
M Lf Mills	1025	$18	17½	18	+ ¼
M L Mills p	50	$89	89	89	
Maritime	200	520	19⅞	20	+ ¼
Marlin A p	2700	$10	10	10	
Markboro	100	$10¼	10¼	10¼	— ½
Markel F	100	$7	7	7	
Martin	7000	44	43	43	
Mass Fer	3203	$19	18¾	18⅞	— ⅛
Mattgml	1100	$33	33	33	— ¼
Mc Adam	2500	34	34	34	
Mc Intyre	345	$49⅛	49	49	— 2
McLegn w	720	$11	10⅜	11	+ ⅜
Melchers	200	$7½	7½	7½	— ½
Melton R E	100	350	350	350	+25
Mentor	2000	113	110	110	— 5
MEPC w	1200	300	300	300	
Mer antil	650	$21⅞	21½	21⅞	— ⅛
Merland E	2400	247	245	247	+ 2
Meta U	14500	25	22	22	—1½
Met Trust	z5	$26	26	26	
MICC	200	$26	26	26	
MICC rt	780	170	170	170	+ 5
Microsyst	1037	89	8¾	8¾	
Micrsys w	200	415	415	415	+ 5
Midcon	1500	84	82	82	— 8
Midrim	2500	18	18½	18	+ 2
Molson A	583	$26⅝	25⅝	25⅝	— 1
Molson B	378	$25½	25½	25½	—1½
Monarc W	100	365	365	365	
Monenco	400	$10	10	10	
Mtl Trust	225	$20	20	20	
Moore	3755	$49⅝	49⅜	49½	
Morse A	950	$15	14½	14⅞	+ ⅛
Morse B	z10	$10	10	10	
MTS Inter	2000	59	57	59	— 1
Murphy	500	$7⅞	7⅞	7⅞	— ⅛
Murrlit P	300	235	225	225	—15
NaChrs I	1770	$6¾	6¾	6¾	— ½
Nat Groc p	z50	$22¾	22¾	22¾	
Nat Pete	3200	48	45	45	+ 1
Nat Sea A	325	$14	13¾	13¾	— ½
Nat Trust	190	$43½	43½	43½	— ⅜
NBU Mine	2200	245	240	240	
Neonex	2225	335	325	325	
New Ath	1013	19	19	19	+ 1
NB Tel	705	$14⅛	14	14	
Newconx	400	515	515	515	+ 5
N Gvue	20500	20	18½	18½	— ½
N Provid D	200	29	29	29	— 1
N Que Regl	200	485	485	485	+ 5
Nfld LP	100	$12	12	12	
Nick Rim	2500	9	8½	8½	— ½
Noble M	2000	105	101	101	
Nor Acme	2500	14	14	14	
Noranda	2690	$51	50¾	51	— ¼
Norbaska	1000	16½	16½	16½	+2½
Nordair L	100	440	440	440	—10
Norlex e	See list below.				
NC Oils	4700	740	710	730	—30
N Canada	400	81	81	81	
Nor Ctl G	3405	$9⅞	9¾	9¾	— ¼
Nor Ct 150 p	450	$21⅜	21¼	21¼	
N Gate	12750	560	540	550	—10
Northid	3000	25	24½	25	
N Rock	19000	24	21½	23	
NSI Mark	7100	220	210	215	+15
Numac	1655	$15	14⅞	15	— ⅛
NwWest D	100	58	8	8	
NW Fin	500	200	195	200	+10
O—S					
Oakwood P	5300	193	186	186	— 6
Obrien	17500	104	93	93	— 8
Ocdentl Pt	3100	9⅛	9	9⅛	— ½
Oceanus I	z75	115	115	115	
Oil Patch	z25	360	360	360	
Ontario Tr	1100	58	8	8	
Orchan	1600	510	500	510	+10
Orlando R	100	$10½	10½	10½	
OSF Ind	1225	$7⅞	7½	7½	— ⅜
Oshawa A	450	$9⅜	9⅜	9⅜	
Overland	200	$10	10	10	+1½
Pac Coper	1200	185	185	185	— 1
Pac Pete	2970	$24⅜	24	24¼	
Pac West A	600	6⅞	9⅝	9⅝	
Page Pet	z50	240	240	240	
Pmour	10150	600	580	595	+15
Pancana I	1300	225	223	225	— 5
Pan Centr	6287	280	275	275	— 5
Pan Ocean	6561	$12½	12⅜	12½	+ ⅛
PanCdn P	600	$13	13	13	
Pato	100	675	675	675	—175
Paulin	z25	490	490	490	
Pe Ben O	3440	$7½	7	7⅜	— ⅛
Peerless	100	9⅜	9⅜	9⅜	+ ¼
Pembin A	1400	440	420	440	+25

EARNINGS

By THE CANADIAN PRESS

Asamera Oil Corp. Ltd., year ended March 31: 1973, $2,697,017, 37 cents a share; 1972, $1,843,955, 25 cents.

Bruck Mills Ltd., six months ended April 28: 1973, $904,000 loss, $2.28 a share; 1972, $471,000, $1.35.

J. D. Carrier Shoe Co. Ltd., six months ended April 30: 1973, $44,396, 11 cents a share; 1972, $168,848, 32 cents.

EDP Industries Ltd., six months ended May 31: 1973, $31,902 profit; 1972, $123,365 loss.

Joharc Smelters Ltd., year ended Dec. 31: 1972, $444,723 loss, 12 cents a share; 1971, $458,494, 13 cents.

Keffler Stores Ltd., three months ended April 30: 1973, $717,346, 17.5 cents a share; 1972, $621,178, 14.7 cents.

FIVE-YEAR
TERM DEPOSITS
8¼%
—Interest Paid Monthly on deposits over $5,000
—Guaranteed
WEST COAST SAVINGS CREDIT UNION
VICTORIA 386-6355
ESQUIMALT 382-8215
COLWOOD 478-5534
SOOKE 642-5233

business

Kaiser Steel

Kaiser Steel Corp. reports an additional $27.5 million expansion has been made in its Canadian coal mining subsidiary, Kaiser Resources Ltd.

A spokesman said the investment was part of a "financial restructuring" of the Canadian firm and increases Kaiser Steel's holdings in it from 7.5 million to 14.2 million shares.

The $27.5 million is being invested by the company's Japanese coal customers and is scheduled for completion by Aug. 31.

In addition, warrants will be issued this fall to company stockholders entitling them to buy an additional share at $2.85 for each share already held, the spokesman said.

Great Plains

Great Plains Development Co. of Canada Ltd. announces its operations and staff have merged with Northern Oil Explorers Ltd. effective July 1, 1973.

Great Plains is now manager-operator of joint exploration ventures, financed 40 per cent by Great Plains, 40 per cent by Barber Oil Corp. and 20 per cent by Noranda Mines Ltd.

8½%
GUARANTEED INVESTMENT CERTIFICATES
CITY TRUST
City Savings and Trust Company
1306 Douglas Street
Phone 383-4141

Vancouver Stock Trading Holding Average Pace

By AL FORREST
Times Business Editor

The Vancouver Stock Exchange has traded 309.3 million shares worth $243.7 million during the first six months of 1973, a very average half year.

During the past five years the exchange has racked up an average tally of 300 million shares worth some $250 million at this point in the year.

Comparing the performance against 1972 is pointless because last spring produced the greatest mining boom in the VSE's history following the copper discovery at Afton.

The 1973 figures can best be put in perspective by comparing them against the 1971 performance when 342.5 million shares worth $283.1 million traded by mid year.

For the record, 1972's spectacular six-month totals were 585.7 million shares worth $526.8 million.

That spectacular six-month total in 1972 was more than all the shares traded in any full year on the exchange except for 1971, 1969 and hopefully, this year, although it could be close.

Preliminary trading figures for June show 49.8 million shares trading, down from 51.5 million in 1971. The dollar value was $39.6 million, up from $38.5 million. The June, 1972, totals were 82.1 million shares worth $79 million.

The pace of delistings on the Vancouver Stock Exchange continues to cool off. Only 27 companies were removed from trading during the first six months of 1973. Meanwhile 47 new companies were listed and 11 elevated from interim to full listing.

In the full 12 months of 1972, there were 89 new listings, 45 elevations from interim to full status and a record 92 delistings.

During the first six months of this year companies had raised $14.4 million in equity financing, $8.7 million through the exchange and $5.7 million in private placements.

The total by mid-year in 1972 was $23.6 million in equity financing.

All 1973 statistics released by the VSE are preliminary reports when they include June totals.

In other VSE developments, Eagle Bay Mines on the interim list has changed its name to Leisure Developments Ltd. (LDV) and is trading today under its new title.

Shares of a new company, NRD Mining Ltd., were posted for trading today. Capitalization is 5 million shares of which 2.75 million are issued. ticker symbol is NMN.

Consolidated Fortune Channel has issued 100,000 treasury shares to Lee Olheiser to complete the purchase of claims in the Similkameen Mining Division.

Davidson and Co. has underwritten 100,000 shares of Ayino Mines and Resources at 25 cents a share.

Arcadia Explorations reports its shares are no longer in primary distribution. Bouchard and Co. failed to exercise an option to purchase 200,000 shares at 30 cents and the agreement is cancelled.

Keith Copper Ltd. has had 200,000 shares underwritten by Burleigh and Partners at 15 cents a share, with an option on 200,000 more at 20 cents due Aug. 31.

Continental Securities will act as agent to sell up to 100,000 shares of Geo-Dyne Resources Ltd. at a minimum price of 70 cents until Aug. 31.

Geo-Dyne has an option to buy half interest in 24 claims owned by Northair near the latter's Brandywine Falls property. Price for the half interest is $5,000 and $10,000, in exploration if the option is exercised.

Geo-Dyne also has an option to buy a half interest in 100 mining claims in the Omineca area from White River Mines Ltd. for $10,000 cash and $20,000 in exploration.

Thermo-Plex Industries has issued on a private placement 50,000 treasury shares at $1 each as a six-month investment.

DIVIDENDS

By THE CANADIAN PRESS

Bathurst Paper Ltd., 5¼ per cent pfd., 26¼ cents, Sept. 1, record Aug. 3.

Consolidated Bathurst Ltd., six per cent pfd., 337 cents, Aug. 1, record July 6.

Dominion Citrus and Drugs Ltd., 10 cents, Jan. 15, record Dec. 28.

C. A. Pitts Engineering Ltd., class B, 4¼ cents; Class C, 5 cents, both payable Aug. 28, record Aug. 3.

Silverwoods Industries Ltd., Class A, 20 cents; Class B, 20 cents, both payable Oct. 1, record Aug. 31.

BROWN BROS. on Blanshard
"Since 1918"
JUNIPER PLACE
10046 - 5th St.
Sidney's Newest 2-Bedroom Townhouses at Preferred Prices.
From $20,700
See the display suite.
1:30-4:30 Daily
7:00-9:00 Wed.
and Thurs. Evenings
Trade your present home. Good financing available.
VICTORIA'S CONDOMINIUM and APARTMENT CENTRE
Phone 385-8771
(ANYTIME)

LONDON

LONDON (AP) — Closing stock quotations (in new pence unless pounds are indicated): Associated Brit Food 54, Anglo Am of S. Africa 457½, Babcock and Wilcox 98, Barlow Rand 275, Bass Charrington 126, BICC 144, Blyvoor 377, Boots 261, Bowater Paper 170, Brit Am Tob 242½, Brit Assets Trust 65, Brit Leyland 29¼, Brit Oxygen 481½, Brit Petroleums 550½, Broken Hill Prop 542, Burmah Oil 474½.

Canadian Pac 790, Cast 100½, Charter Cons 206½, Cons Gold 265½, Courtaulds 147¼, Daggafontein 8, De Beers 405½, Distillers 137¾, Dunlop 92, EMI 163, Fee St. Geduld 10 1-32, Gen Elec 134¾, Glaxo 360, Grand Metropolitan Hotels 120¼, Gt Univ Strs 275, Guest Keen 328½, Hawker Siddeley 383½, Hoover 445, Hudson Bay 870.

ICI 263, Imp Tob 91, Judge 56, Kloof 727½, Marks and Spencer 262, Metal Box 270½, Mim Holdings 174½, Phillips 907, Plessey 121, Poseidon 615, Rank A 415½, Rio Tinto-Zinc 241½, Roan Consolidated 405, Second Scott Inv 83, Selection Trust 425, Shell T and T 329, Tanganyika 226, Thomson 203, Thorn 405½, Tube Investments 428.

Ultramar 223½, Unilever 356½, Union Corp 394, Vaal Reef 914¾, Vickers 129¾, Western Deep Level 885, West Driefontein 18¾, Western Holdings 177⅝, Western Mining 145, Woolworth 81½, Zambian Anglo 240, Zambian Copper 73½.

Bonds (in pounds): Brit Transport 51¼, Brit Cons 23¾, Exchequer 94 9-16, Treasury 2008-12 56¼, War Loan 33⅞.

Portland Firm Buys Extra Power

PORTLAND, Ore. — Portland General Electric Co. is buying extra electricity to delay an anticipated power shortage for six weeks — long enough to finish a Portland generating plant, the company said.

PGE has predicted power cutbacks by Sept. 1 unless the Harborton plant in North Portland and a similar turbine plant near Salem are operating by that date.

The company has been denied an air pollution permit for the Harburton plant. A pending state takeover of the regional air pollution agency has complicated the licensing issue.

Work on the plant, which PGE says is three-fourths completed, was halted by Portland Mayor Neil Goldschmidt, who said he acted because the company did not have air pollution, land use and building permits.

Give-Away Goodies Lure Bank Clients

NEW YORK (CP) — "Hurry. Hurry! Hurry! last chance!" said the full-page advertisement. "Sensational assortment of free gifts!"

The come-on was followed by an imposing display of merchandise — gleaming clock radios, blenders, electric drills, coffee perculators, electric cookers, waffle grills and other appliances.

This was no bargain basement operation seeking to bait customers. The ad was placed by a typical, sedate New York City bank, offering a variety of gifts to lure new depositors and to tempt established customers to salt away a little more cash in their savings accounts.

Dozens of the gift-promotion ads from a number of banks have appeared in the New York press — The Times recently had a half-dozen in a single issue — and on radio and TV in recent weeks as the banks compete for new cash customers.

Under New York state law, a bank may run one general, 30-day promotion each year, as well as one promotion for each new branch it opens. Most banks run their campaigns at the turn of an interest quarter since that is when depositors can shift accounts from one bank to another without losing interest.

The gift the customer gets depends on how much he deposits.

A deposit of $5,000 or more rates an electric steam iron, two-speed jig saw, an electric broiler or other appliances in that price range. A $500 deposit will get you an electric can opener, electric razor or similar item. Deposits of $200 are good for transistor radios, bath scales or blankets.

There is one catch. The money must be left on deposit for a minimum of 14 months.

Added to the giveaways are a variety of door prizes, just for entering the bank to say hello — week-long vacations in the Carribean, color TV sets, stereo sets, watches and cameras.

Bank officials take the view that the gifts are a bargain for depositors. They note that an individual couldn't lay hands on a new blender for $10 but the banks can because they buy them in bulk.

And the banks must find the operation profitable, despite the cost. A full-page display ad in the New York Times runs to $9,312 daily and $11,208 on Sunday.

NEED A WINDSHIELD
in by nine
out by noon
Fast installation by experts. That's the service you want and get on broken or cracked car windows at C.P.I. Bring your car in by nine in the morning and you'll have it back by noon.
977 FORT ST.
382-3166
CPI CANADIAN PITTSBURGH INDUSTRIES LIMITED

London Metals

LONDON (AP) — Closing metals bid-ask in pounds sterling a metric ton; silver in pence a troy ounce:

Copper — spot 724.5-725.5; futures 710.5-711.

Tin — spot 1,827-1,828; futures 1,833-1,834.

Lead — spot 172.25-172.75; futures 175-175.25.

Zinc — spot 292-295; futures 280.5-281.

Silver — spot 104.5-104.7; 3 months 106.7-106.8.

Guaranteed Certificates & Debentures
8½%
for a 5 year term.
Minimum $500 investment
Canada Permanent
Canada Permanent Trust
Canada Permanent Mortgage Corporation
Member — Canada Deposit Insurance Corporation
1125 Douglas Street, Victoria Phone 386-1361

WATERFRONT!
1466 DALLAS ROAD
1 BEDROOM, SPACIOUS CONDOMINIUMS
You won't feel lost when you sell your home, in this luxury small block you'll be at home.
$22.900 to $25,900
TO VIEW CALL
388-9172
FARMERS & MERCHANTS TRUST
"REAL ESTATE HAS A PRICE INTEGRITY IS PRICELESS"

Secret Pay Rates Damage Initiative

TORONTO (CP) — Business executives frequently have no idea how to get a pay raise because many companies' pay systems do not relate to performance, psychology professor Edward Lawlor said Friday.

Prof. Lawlor, a specialist in pay research at the University of Michigan, said companies that keep pay rates secret create dissatisfaction among employees because people tend to overestimate what others are earning.

He told a conference organized by the Canadian Tax Foundation that steeply rising taxes have a bad effect because they frequently motivate organizations to distort their pay programs.

Companies should think first about the impact of pay systems on behavior and only secondarily about the tax aspects, he said.

"The real purpose of paying people ... is to persuade them to do something they would not do otherwise — come to work and perform.

"You may save a lot of tax dollars but it will cost you more if you do not reward the good performers more than the rest," he said.

Prof. Lawlor said a key factor is that pay is an indicator of status and it is important that pay systems should make the individual feel he is getting something more attractive to him, not what the company feels is important.

TOWNHOUSES
Green Acres VILLAGE
3060 Harriet Road
OPEN DAILY
2:00 - 4:30
(Except Sunday)
EACH UNIT HAS: Split level—1330 sq. ft.; 3 bedrooms — master en suite; 1½ bathrooms; extra large kitchen; separate dining room, living room with fireplace; Sauna bath; 2-car carport; rumpus room; stove, fridge, washer, dryer.
Full Price $28,500
Hurry, Going Fast!
386-2437 Anytime
PACIFIC STRATA SERVICES LTD.

Whyte & Gower
Oak Bay Properties Ltd.
2227 Oak Bay Ave.
592-2407
VICTORIA'S LEADING Condominium Brokers
FOR SALE
100
SUITES
CALL NOW.
OPEN 2-4
Watson Manor
1000 McLure St.
1 Bedroom Suites
$15,000 — $17,950
View by appointment only
Granite House
2100 Granite St.
$15,900 to $19,300
OPEN 2-4
1440 Beach
4 ONLY LEFT
Large 2 and 3 BRs
$58,400 to $65,500

LEASE ME

'73 CORTINA AUTOMATIC
$74 Per Month for 36 Months
Suburban
Lease and Rent a Car 386-6131

5 year
Guaranteed Investment Certificates
8½%
Minimum deposit $500.
Montreal Trust
For further information, call or drop in at
1057 FORT STREET 386-2111

THE New Dimension in Accounting
DataTech Systems Ltd.
VICTORIA 1298 McKENZIE AVE. (604) 479-7117
IMPORTANT NOTICE
To Our Valued Customers and Members of the Business Community
DATATECH SYSTEMS LTD.
IS ENTRUSTED WITH THE FINANCIAL RECORDS OF HUNDREDS OF BUSINESSES AND GOVERNMENTAL ORGANIZATIONS THROUGHOUT BRITISH COLUMBIA
BECAUSE
—We keep up-to-date on new technology and are always improving.
—We have a sound financial base.
—We know our work and will not misrepresent data processing services.
—We have proven computer systems for all our customers.
—We have depth in dedicated well-trained people.
—We provide excellent service at economical prices.
—We appreciate the opportunity to be of service to our customers and the community.
DATA PROCESSING IS A PRECISE BUSINESS, AND CHANGES IN THE BUSINESS ARE ORDERLY IF HANDLED BY WELL-TRAINED PEOPLE IN A WELL-DEFINED, STABLE ORGANIZATION.
DID YOU KNOW? — The business failures in Data Processing have far exceeded the successes.
IF ANYONE ATTEMPTS TO SELL YOU A COMPUTER TERMINAL, CALL EITHER "DATATECH" OR A NATIONAL COMPANY WITH A PROVEN RECORD AND REPUTATION.
IF ANYONE ATTEMPTS TO SELL YOU A STOCK PROMOTION, CONTACT YOUR FINANCIAL ADVISER AND LAWYER.
REMEMBER YOUR FINANCIAL RECORDS AND RESOURCES ARE VITAL TO YOU!
EARL W. LARGE, C.A.
President, DataTech Systems Ltd.

-THE NEW SAVINGS RATES-
SAVINGS ACCOUNTS 6% For Any Amount
6 MONTH DEPOSITS 7¼% For Amounts over $5,000
1 YEAR DEPOSITS 7½% For Amounts over $500
New Higher Rates Also Available On Other Terms
INTEREST PAID MONTHLY ON DEPOSITS OVER $5,000
West Coast Savings Credit Union
Victoria 386-6355
Colwood 478-5534
GFB Esquimalt 382-8215
Sooke 642-5233
Saanich Peninsula Savings Credit Union
Sidney 656-1116
Brentwood 652-1116
Royal Oak 479-1631
547 Michigan, 382-5105
Glendale Hospital, 479-8122
Victoria Provincial Government Employees Credit Union

Former World Champion Joe Frazier Pounds Joe Bugner Against Ropes

Frazier by Decision

LONDON (AP) — Joe Frazier knocked Joe Bugner down in the 10th round and pounded out a 12-round decision over the tough Briton Monday night in Frazier's first fight since losing the world heavyweight title to George Foreman.

The ex-champion kept continued pressure on Bugner with slamming left hooks and jolting rights to the head and body as he kept himself in the picture for a return shot at Foreman, the man who knocked him down six times and stopped him in two rounds last Jan. 22.

Frazier dominated the European champion, who at times tried to box and at other times tried to trade punches with the ever-attacking Frazier.

The knockdown came late in the 10th round when he bulled the bigger Bugner into a corner and dropped him to his knees.

However, Bugner struggled to his feet at the count of nine and traded punches with Frazier, even after the bell sounded.

Referee Harry Gibbs, the only judge, scored it 58¼ to 58½ for Frazier.

The Associated Press gave Frazier eight rounds, Bugner two and called two even.

Frazier, giving away height, weight and age—as he usually does, beat a swelling around both of Bugner's eyes and bloodied his nose.

Bugner, fighting to the end although he just couldn't match his opponent's fire power, almost closed Frazier's left eye late in the fight.

It was described as one of the toughest heavyweight fights ever seen in Britain.

City Gymnast Wins

TORONTO — Fourteen-year-old Philip Delesalle of Victoria Sunday won the junior men's title at the Canadian gymnastic championships.

Delesalle, who was accompanied to the championships by his coach, Janos Herb, scored 101.25 points to beat Norman Menard of Laval, Quebec, and capture B.C.'s only title.

Menard finished the two-day championships with 99.10 points while Keith Carter of Winnipeg was third with 97.35 points and Glen Butler of Vancouver was fourth with 94.55 points.

Nancy McDonnell of Toronto and Shiro Tanaka of Edmonton took the men's and women's senior titles and on the way beat some of the best gymnasts from the Soviet Union.

Miss McDonnell beat Soviet guest performer Liubov Burda in the optional exercises while Tanaka, gym coach at the University of Alberta, defeated Soviet Vladimir Safranov in both compulsories and optionals.

The two Soviet gymnasts are members of a visiting group who will be lecturing in gymnastics at a York University seminar.

Miss Burda defeated Miss McDonnell in overall results with 74.30 points while Miss McDonnell had 73.60 points. Four-time Canadian champion Jennifer Diachun of Toronto finished third with 73.40 points.

Best of the B.C. women was Janet Terry of Surrey, who placed sixth with 65.95 and Carol Neilson of Vancouver, seventh with 59.75.

Tanaka placed first overall in the men's event with 107.60 points compared with 106.45 points for Safranov and 104.15 for Bruce Medd of Ottawa, who was third.

Gord Mackie of Vancouver, who placed fifth with 103.40 points, was best of the B.C. men.

Midori Fujiwara of Toronto won the junior women's championship with 68.10 points compared with 67.15 points for second-place Kathy Chamberlain of Toronto and 66.70 for Mona Johnson of Ottawa, who was third.

Denise Holst of Surrey was fourth with 64.95 points.

Now Connors Is Choice For Wimbledon Net Title

WIMBLEDON (AP) — Jimmy Connors of Belleville, ill., has to play his Wimbledon quarter-final match against Alex Metreveli today carrying a burden on his sturdy shoulders: He's been made a 3-1 favorite to win the title.

And it's all due to Alex Mayer.

Mayer, of Wayne, N.J., pulled off the biggest upset of the All-England Tennis tournament Saturday, ousting top-seeded Ilie Nastase of Romania. Nastase had been the favorite, and his defeat left the field wide open in the men's singles.

Connors, ranked third in the United States, has reached the quarter-finals both times he's played at Wimbledon. Last year, he was beaten by Nastase. This year, with the fiery Romanian out of the way, the fifth-seeded Connors has his big chance.

He's breezed through the first four rounds, losing only one set, and with his double-handed backhand working to perfection he appears extremely sharp.

In today's quarter-finals, Mayer was to meet Juergen Fassbender of West Germany, No. 8 seed.

Mayer is unseeded and one of only two non-seeds to reach the final eight. The other is the 19-year-old Indian, Vijay Amritraj, who plays Kodes in a quarter-final.

The other quarter-final is between Britain's Roger Taylor seeded third, and blonde Bjorn Borg, the 17-year-old Swedish whiz kid.

The women completed their quarter-finals Monday.

Australia's Evonne Goolagong, the 1971 winner and No. 3 seed this year, breezed past Britain's Virginia Wade 6-3, 6-3. Another Australian, top-seed Margaret Court, dropped a set to Olga Morozova of Russia, before winning 4-6, 6-4, 6-1. Chris Evert of Fort Lauderdale, Fla., also dropped a set in beating Rosie Casals of San Francisco 6-2, 4-6, 6-2.

Billie Jean King, the title-holder and No. 2 seed from Long Beach, Calif., managed to beat Kerry Melville but the seventh-seeded Australian gave her lots of trouble before bowing 9-8, 8-6.

SUFFERING from injuries sustained during flaming crash during May 30 Indianapolis 500 auto race, 26-year-old California driver Swede Savage died Monday in hospital of trauma from accident, pneumonitis and acute renal failure.

sports

DOUG PEDEN - EDITOR

Burrards Nip A's; Rocks Show Power

Coquitlam Adanacs Monday night bounced back from their 22-13 hiding by Victoria Shamrocks Saturday night but they just failed to catch Vancouver Burrards a second time in a furious comback bid.

Adanacs trailed 9-7 at the end of the first period and were behind 18-12 after two periods in the Western Lacrosse Association game before 1,521 fans in Coquitlam Monday night. But the home team came out with eight straight goals in the third period to go ahead 21-19 before Burrards came back with three goals. Despite a second frantic effort to grab the lead, Adanacs couldn't score again.

The 22-21 victory gave Vancouver a six-point bulge over Coquitlam at the top of the four-team league.

Only 1,163 fans were at Memorial Arena Saturday to watch the Shamrocks score their highest number of goals and play their best game of the season to trounce Adanacs and strengthen their claim on the third and final WLA playoff berth.

The win increased Shamrocks' advantage over fourth-place New Westminster Salmonbellies, who pay their third visit of the season to Memorial Arena Wednesday night, to four points. Shamrocks trail the Burrards by 14 points and the Adanacs by eight points.

All but one — Frank Alexander — of 18 Shamrock players figured in the scoring and Alexander's younger brother Kevin, brought up from the Saanich Junior "B" team, shared the lead with Brian Thompson.

Both players scored four goals while Thompson added two assists. Alexander had one assist.

Brian's brother, Ivan Thompson, picked up six points from three goals and three assists to give him a league-leading 63 points, six more than New Westminster veteran Paul Parnell.

Jack Kastelein, Dave Thomson, Charn Dhillon, Ranjit Dillon and Gord Osinchuk all scored two goals each. Mike Beaulac had four assists.

In Monday's game, Rick Ornar, Dave Tasker, Dave Litzenberger and Bob Salt scored three goals each for Vancouver. Don Cameron hammered in five goals for Coquitlam.

BOXLA BOX

VANCOUVER	G	A	P	COQUITLAM	G	A	P
Evans	0	0	0	Wedlock	8	4	0
Quigley	0	2	2	Dickinson	1	1	4
Rawson	0	3	0	Aitchison	3	2	2
Ornar	3	2	0	Piotro'ski	1	2	0
D. Tasker	3	1	2	Parsons	1	4	2
Litz'b'ger	3	1	2	Bradley	2	1	0
A. Tasker	1	1	2	Grady	1	1	0
Smith	0	3	0	Durante	0	2	0
Sanderson	0	0	2	Cameron	5	0	0
Davidson	1	0	0	Allan	0	0	0
Todman	2	3	0	Talson	1	1	0
Differ	0	1	0	Scott	0	5	0
Salt	3	2	0	Rickbeil	0	0	0
Babcock	1	4	0	Mitzel	0	1	0
Hayes	1	1	0	Powless	2	4	0
Foote	2	2	4	Goulding	1	5	0
Matheson	2	0	0				
Hamilton	0	1	0				
Total	22	27	14	Total	21	35	8

Shots stopped by:

Evans (V)	12	6	8
Hamilton (V	8	9	2—45
Wedlock (C)	16	10	20—46

Score by periods:

Vancouver	9	9	4—22
Coquitlam	7	5	9—21

	P	W	L	F	A	Pts
Vancouver	18	13	5	239	197	26
Coquitlam	16	10	6	248	216	20
VICTORIA	16	6	10	183	203	12
New West.	16	4	12	179	232	8

Bakers Back on Track But Cables Close Gap

Victoria McDonalds stopped Surrey Salmonbellies 15-9 at Memorial Arena Sunday night to get back on the winning path but the Pacific Junior "A" leaders still had their margin over Burnaby cut by two points.

Bakers, who had their winning streak ended at 12 games last week, grabbed a 5-2 lead in the first period, increased it to 11-6 after two periods and held on to beat the Salmonbellies for their 13th win in 14 starts.

But Victoria saw its lead whittled to six points when Burnaby Cablevision handed Richmond Roadrunners their 13th loss in 14 games with a 12-10 decision Sunday night and then edged Surrey 12-11 in Surrey Monday night.

Only about 500 fans turned up at Memorial Arena Sunday night to watch McDonalds down Surrey.

Keys to the victory were Mike Walsh, who ran all night for the loose balls and was rewarded with three goals and two assists, and Jamie Robertson, whose brilliant checking on defence tied up league-leading scorer Pete Guerin and stopped him from getting a point.

His hard checking did earn Robertson two five-minute major penalties for fighting, however, in the torrid contest in which 91 minutes in penalties were assessed.

Rick Sage, Jim Lynch, Glen Neuman and Kim Browning all scored two goals each for Victoria while Rick Baker, Jerry Kustaski, Dan Green and Robertson got one goal each.

Rick Boucher led Surrey with three goals and the other scorers were Brian Hazelwood, Don Brown, Al Benson, Terry Mosdell, Bill Mosdell and Chuck Medhurst.

Taki Vohalis, Nick Delmonico and John Edgar, with two goals each, led Burnaby in Sunday night's game while Mike McLenaghan got his third goal with only 15 seconds remaining to give Burnaby the win over Surrey.

On Saturday night, Ray Durante and Ed Ashcroft scored three goals each to help Richmond end a 12-game losing streak with a 12-10 decision over Coquitlam J-Hawks.

	P	W	L	F	A	Pts
VICTORIA	14	13	1	187	110	26
Burnaby	16	10	6	190	196	20
Surrey	16	7	9	211	214	14
Coquitlam	14	5	9	170	189	10
Richmond	16	3	13	178	225	6

Argos Sign Ace

TORONTO (CP) — Paul Krause, an offensive tackle and third-round draft pick in the last National Football League draft, has signed with Toronto Argonauts of the Canadian Football League.

Krause, who weighs 250, played for Central Michigan University for the last three years.

MORE SPORT ON PAGES 11, 12, 33, 34.

Grand Prix Win

LE CHAMP DU CASTELLET, France (Reuter) — Sweden's Ronnie Peterson drove a John Player Special Lotus to victory in the French Formula One Grand Prix Sunday.

Francois Cevert of France was second in a Tyrrell Ford.

CANUCKS LOSE TO RUSSIANS

HAVANA (Reuter) — The Soviet Union came back for an 80-72 victory over Canada Monday night on the second day of an international men's basketball tournament here. Canada had led 60-49 only 10 minutes from the end of the game.

Earlier in the tourney, Canada edged Czechoslovakia 79-75.

LEAFS SIGN SHACK, SITTLER

TORONTO (CP) — Toronto Maple Leafs said today they have signed Darryl Sittler and Eddie Shack, but not George Armstrong.

Jim Gregory told a news conference that Sittler has signed a five-year contract with the National Hockey League club, that Shack has been bought from Pittsburgh Penguins in a straight-cash deal and that Armstrong will continue to coach Toronto Marlboros in the Ontario Hockey Association Junior A league.

Alan Eagleson, Sittler's agent, said the centre signed for "less than $800,000," but Harold Ballard, president of Maple Leaf Gardens, said "this is the highest amount of money I've ever given away."

Ballard signed Sittler's contract while on a pass from penitentiary where he is serving a sentence for fraud and theft from Maple Leaf Gardens.

Eagleson said it cost Sittler, who scored 29 goals and had 48 assists with the Leafs last year, more than $200,000 to sign with the Leafs rather than Toronto Toros of the World Hockey Association.

Sittler said he'd been offered $1 million to play with the Toros, but had decided that money "isn't everything."

Weary Stars Lose in Final

NEW WESTMINSTER—Fraser Arms of Vancouver crushed a tired-looking Victoria All-Star team 12-0 Monday in the final to win the B.C. senior amateur baseball tournament and advance to the Canadian championships in New Brunswick.

Edged 3-2 by Fraser Arms Sunday and knocked into the losers' bracket of the double-loss elimination tournament, Victoria All-Stars fought back gamely Sunday night with a 3-2 win over Kamloops.

Dave McDonald led the batting in Victoria's loss Sunday to Fraser Arms, getting three hits in four trips to the plate and driving in both runs. Losing pitcher George Brice yielded eight hits.

Relief pitcher Bob Mabee, who took over from Rick Cook in the fourth inning when Victoria was trailing 2-0, spearheaded the victory over Kamloops.

Mabee struck out 20 batters and gave up only two hits in 11 innings as Victoria came back for a thrilling victory in 14 innings.

Tom Craig singled in Russ Holmes for the winning run in the 14th inning.

But the Sunday night effort proved just too much for Victoria and the players seemed to have little steam left for Monday's final. Fraser Arms jumped to a 6-0 lead in two innings, with five of the runs unearned, and former Victorian Mike Finlayson easily won the only game he pitched, striking out 12 batters. Teammate Norm Craig was named the tourney's most valuable player.

Saturday, Gerry Lister pitched a three-hitter as Victoria downed Trail 6-2 and on Friday, Victoria crushed Lake Cowichan 8-0 behind Pete Jolly's one-hitter.

W.L.A. LACROSSE
WEDNESDAY, 8 P.M.
MEMORIAL ARENA

Victoria Shamrocks
VS.
New Westminster
Tickets $2.50
Students, O.A.P. $2.00
Tickets $2.00;
Students, O.A.P. $2.00
$1.50 Section
Children 12 and under, 75c

WRESTLING ARENA
Thurs., July 5, 8:00 p.m.
Canadian Team Title
GENE KINISKI AND JOHN QUINN
(Challengers)
VS.
MIKE WEBSTER AND THE BRUTE
(Champions)
SKY-HI MORSE vs. HIGUCHI
WHISTLER vs. GIRAUD
Romano vs. Bence
Harmes vs. Froelich
Tickets and res. at
ARENA BOX OFFICE
$2.00, $2.50, $3.00.
Under 12, $1.50 Rush

THE BIG ONE'S ARE COMING
NASCAR INTERNATIONAL
WESTERN GRAND NATIONAL
1971 '72 '73—LATE MODEL STOCKS
Dodge, Chevrolet, Plymouth, Ford, Pontiac, Oldsmobile

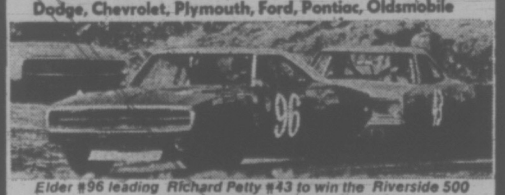

Elder #96 leading Richard Petty #43 to win the Riverside 500
NASCAR $20,000
CANADIAN CHAMPIONSHIP
You've seen them on TV at Riverside and Daytona. Now see and meet the top drivers & cars in person featuring All American Ray Elder 4 time Nascar champion.
Championship Point Race
"VICTORIA 150" Plus trophy dash & heat races...
FRI. NITE JULY 6th
Qualifying 7 p.m.
Racing 8 p.m.
WESTERN SPEEDWAY
MILLSTREAM RD.
2 Mi. No. of Trans. Can #1

Call It the Casper Stomp

CHICAGO (AP) — The thrill of winning a tournament returned to Billy Casper, who did a little dance Sunday on the 72nd hole after dropping a six-foot par putt to clinch the Western Open title.

It was Casper's first tournament victory since taking the Kaiser International in 1971.

Casper and Willie Anderson, a turn-of-the-century golfer, are the only players to win the Western Open four times. Casper captured it previously in 1965, 1966, and 1969.

"Call it the Casper stomp," he said in describing his footwork on the last hole that brought laughs from some 22,000 fans.

The last two holes were critical for him. On the 71st he saved par with a 12-foot putt after coming out of a bunker.

On the 72nd, his approach was short and he pitched six feet away. He needed the putt for a par, a finishing 69, and a 10-under par 272 over the trampled Midlothian course.

He got it, avoiding a sudden-death playoff with Larry Hinson and Hale Irwin. Hinson came to within five inches of holing an eagle on the last green and the birdie gave him a 67 for 273.

Irwin snaked in a 40-foot birdie putt on the final hole to close with 69 for his 273.

Sharing fourth-place money of $7,233 at 274 were Bruce Crampton, third-round leader who tailed off to a 73; Hubert Green with a blazing 65 and J. C. Snead with 66. Art Wall and Arnold Palmer were next at 276 and John Mahaffey followed with 277.

Crampton's paycheque Sunday raised his career winnings to $1,002,885. The 37-year-old Australian veteran joined Palmer, Casper, Lee Trevino and Jack Nicklaus as golf's only $1 million winners.

★ ★ ★

B. Casper, $35,000	67-69-67-69—272	J. McGee, $2,800	69-70-72-68—279
H. Irwin, $16,187	67-66-71-69—273	R. Massengale, $2,800	66-69-73-71—279
L. Hinson, $16,187	68-70-78-67—273	P. Fitzsimons, $2,800	69-69-71-70—279
B. Crampton, $7,233	66-69-66-73—274	M. Barber, $2,800	72-66-68-73—279
J. C. Snead, $7,233	67-72-69-66—274	T. Kite, $2,800	70-67-71-71—279
H. Green, $7,233	68-71-70-65—274	C. Coody, $2,800	72-70-69-68—279
A. Wall, $5,381	72-70-67-67—276	D. Glent, $1,855	69-70-73-68—280
J. Mahaffey, $4,825	68-71-68-70—277	L. Trevino, $1,855	69-70-68-73—280
B. Devlin, $4,025	68-69-74-67—278	P. Brown, $1,855	72-68-68-72—280
G. Archer, $4,075	69-72-70-67—278	L. Thompson, $1,855	77-64-74-65—280
B. Murphy, $4,025	73-67-72-66—278	G. Knudson, 411	71-72-72-70—285

★ RUSSIAN DYNAMITE DEATH CHAIR!
★ SLIDE FOR LIFE!
★ CLOWNS!
★ GIRL PERFORMERS

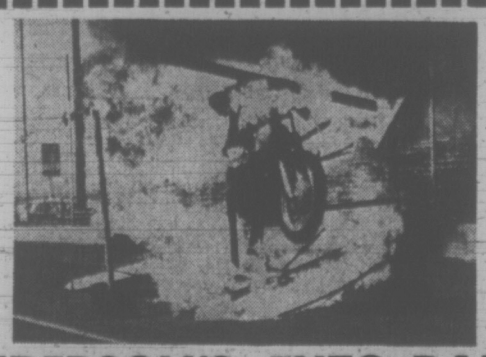

★ HEAD-ON CRASH!
★ ROLL-OVER CONTEST!
★ MOTORCYCLE JUMP!
★ STUNT DRIVERS!

OLIE ANDERSON'S AUTO DAREDEVILS
TUESDAY, 8 P.M.
RAIN DATE THURSDAY 8 P.M.
Adults, $2.50; Students, $1.75; Children, 6-12, 50c
WESTERN SPEEDWAY

MICK FIVE UNDER PAR, BUT RIVAL PADS LEAD

DUNCAN—Dave Mick of Victoria staged a great charge down the home stretch Sunday, but he couldn't gain ground on Doug Roxburgh in the race for the Cowichan Open golf championship.

Mick fired a five-under-par 67 for the final round of the 36-hole tournament, vaulting up to second place while slipping another stroke behind Roxburgh, the B.C. amateur champion from Vancouver.

The long-hitting Roxburgh, who had grabbed the first-round lead Saturday with a 67, continued his torrid shooting Sunday on his closing trips around the nine-hole Cowichan Golf and Country Club layout. Roxburgh notched a neat 66 for a 36-hole count of 133, 11 strokes under par and seven shots in front of Mick, who had started with a 73.

Making Sunday a superb day for the amateurs, Victoria veteran Bob Hunt posted a two-under 70 to move into third place with a 141 total.

In fourth position and earning the top pro money of $400 was Finn Sorenson of Vancouver, who skidded from his opening 69 to a 73 Sunday to finish at 142.

Sharing second money among the pros and tied for the fifth spot at 145 were Cowichan's Bill Wakeham (71-74) and Al Zimmerman (70-75) of Sidney.

Another two shots behind was Vancouver professional Bob Cox (77-70) with two other Mainland pros — Norm Reid (76-72) and Jack Westover (74-74) — deadlocked another stroke off the pace.

Reid, assistant at Vancouver Golf Club, received perhaps the richest reward when he won the use of a new car for a year with his "closest to the pin" shot Sunday on the 175-yard third hole.

Reid dropped his tee shot 29 inches from the cup and solved a problem for tourney officials, who were presented with a tie Saturday in the "nearest to the hole" contest.

Roxburgh, who might not have accepted the prize since it packed a value above the amount permitted amateurs, and Cox both had tee shots Saturday that measured seven feet, eight and one-quarter inches from the flag.

DOUG ROXBURGH
. . . seven-stroke victory

The Reds Bounce Back; Take Three From Dodgers

By The Associated Press

Manager Sparky Anderson and slugger Tony Perez agreed on one big point following Monday night's 4-2 Cincinnati Red victory over Los Angeles Dodgers:

The Big Red Machine is back.

Perez belted a two-run homer in the ninth inning off Jim Brewer, Dodgers' relief ace, to give the defending National League champion Reds their dramatic victory, one which Anderson and Perez both feel might be the spark the club needs.

"We're back in the league," said a happy Anderson, whose club registered three victories in the four-game series against Los Angeles and climbed within eight games of the first-place Dodgers in the National League West.

"We're back in there," agreed Perez.

In other National League games, Montreal Expos edged New York Mets 2-1 in 10 innings, St. Louis Cardinals topped the Philadelphia Phillies 7-4, San Francisco Giants outscored Atlanta Braves 9-5 and San Diego Padres beat Houston Astros 8-5.

In Sunday's games, the Pirates beat the Expos 6-2 and 8-4, the Mets and Cubs split 6-5 games, the Giants beat the Braves 14-6 in the first game of a doubleheader, then lost the second 8-7, the Phillies downed the Cardinals 1-0, the Astros topped the Padres 6-4, and the Reds beat the Dodgers 4-3 and 3-2.

Boots Day's pinch-homer in the 10th inning—which just cleared the right field fence and Mets outfielder Rusty Staub— gave the Expos and Steve Renko, 7-5, the victory over the Mets.

ALLOWED SIX HITS

Renko went all the way, giving up six singles, three of them in the fourth inning when the Mets got their run.

Ted Simmons belted a three-run homer and drove in five runs—his second five-RBI game in five days—for the Cards.

Cards starter Reggie Cleveland, a Swift Current, Sask., native had a four-hitter and a 7-0 lead going into the ninth, when the Phils got all their runs and Orlando Pena had to come in and bail him out.

In the slugfest at Atlanta, Chris Speier, Bobby Bonds and Gary Matthews hit homers for the Giants, Hank Aaron and Dave Johnson for the Braves.

AARON HOMERS

Aaron's homer off Jim Barr was his 21st of the season and No. 694 of his career, putting him 20 short of Babe Ruth's career mark of 714.

In the American League Minnesota Twins moved into first place in the West by four points over Oakland with a 5-2 victory over Kansas City Royals. The A's lost to California Angels 4-2.

In other games Monday, Boston Red Sox nipped New York Yankees 1-0, Milwaukee Brewers edged Baltimore Orioles 5-3, and Detroit Tigers edged Cleveland Indians 4-3.

In Texas, Dave Clyde, the young 18-year-old Ranger star, turned a 4-3 lead over to his relief pitchers after suffering a blister on his pitching finger, but the Texas relief staff couldn't hold the White Sox who went on to win 5-4.

In Sunday's games, the Yankees topped the Indians 5-2 and 11-3, the Brewers downed the Red Sox 9-5, then lost 4-2, the A's downed the White Sox 6-4 and 3-0, the Tigers defeated the Orioles 5-3 and 1-0, the Twins nipped the Angels 2-1, and the Rangers drubbed the Royals 8-3.

Homenuik Wins Playoff

BENTON HARBOR, Mich. (AP) —Canadian Wilf Homenuik captured top honors in the Lake Michigan classic satellite golf tournament Saturday with a par on the first hole of a sudden-death playoff.

Homenuik finished the 54-hole tournament tied with Jim Ferrielle. Both shot 215 in regular play.

The two topped more than 70 golf professionals to win $3,200 and $1,800 respectively.

Royal Oak Wins Pair

PORT ANGELES — Royal Oak Sporting Goods of Victoria got some big hitting from Reg Underwood Saturday to help them sweep a Stuffy McGinnis Men's Softball League doubleheader against Port Angeles.

Underwood slammed two homers as Royal Oak downed Port Angeles 9-5 in the first game and then he cracked another home run to lead the Victoria team to a 4-3 extra-inning victory in the second.

Royal Oak	231 120 0—	9	11	2
Port Angeles	000 210 2—	5	9	4

Ken Fox, Bob Bate (4), Jack Lundquist (6) and Bob Gray; Larry Wilson, Gary Braun (6) and Jerry Sparks. Home runs: Royal Oak—Reg Underwood (2); Port Angeles—Bill Tiderman.

Second Game

Royal Oak	000 201 01—	4	6	4
Port Angeles	020 001 00—	3	4	4

Ken Fox, Jack Lundquist (3) and Bob Gray; Gary Braun and Jerry Sparks. Home run: Reg Underwood.

	W	L	Pct.	GBL
Century Inn	19	4	.826	—
Seaboard Const.	16	6	.727	2½
Bell's Men's Wear	12	8	.600	5½
Royal Oak	10	8	.556	6½
Six Mile House	9	12	.429	9
Mike's Sport Shop	7	11	.389	9½
Port Angeles	8	13	.381	10
Sooke Merchants	8	13	.381	10
Labatts	7	12	.368	10
CFB Esquimalt	6	15	.286	12

NOW OPEN
IN 2 LOCATIONS
SCHOOL OF
TAE KWON-DO
1823 FORT ST.
(Opposite Jubilee Hosp.)
3214 DOUGLAS ST.

Instructor: Internationally known E. S. Kwon, 4th degree black belt. Former instructor in Korea and Vietnam.

PHYSICAL FITNESS
SELF DEFENCE
For Males or Females
All Ages

REGISTER NOW!
384-5324

KWON'S TAE-KWON-DO SCHOOL

Victory Eludes Laura In 'Fantastic' Debut

ATLANTA (AP) — E. M. (Bud) Erickson, executive director of the Ladies Professional Golf Association, is still amazed over the pro debut of Laura Baugh.

"It was as fantastic a display of courage as I've ever seen," Erickson said of the California teen-ager's tie for second place in the $30,000 Lady Tara Classic Sunday.

"The pressure on her was amazing," he said. "Everyone had just assumed for a year and a half she'd breeze through qualifying school and go on the tour."

A breeze it wasn't.

Needing a score of 234 for 54 holes in order to earn an LPGA card, Miss Baugh soared to an 83 on the first day of qualifying school, but carved out a 72, then a 76 for a 231 total on the rugged Indian Hills Country Club course and won her card last Wednesday.

Then came the opening of the Lady Tara, over the same course Friday. She gained a share of the opening round lead with a three-under-par 70 and held a two-shot lead after the second round Saturday.

BLEW LEAD

The 18-year-old, blue-eyed blonde appeared in good position to win, holding a one-shot lead as she approached the 135-yard, par three 15th, the hole that cost her a victory.

Miss Baugh had double-bogeyed it in Saturday's round and did it again Sunday, falling one stroke behind winner Mary Mills.

She never made back the stroke although she lipped out birdie putts on the next two greens.

Laura sank a pressure 12-footer and salvaged par on the final hole and won $2,480 for finishing in a four-way tie for second at 218 along with Sandra Haynie, Judy Rankin and Sharon Miller.

Jocelyn Bourassa of Shawinigan, Que., finished 27th and won $185. Sandra Post Elliott of Oakville, Ont., was another two shots back and won $143.

Bradshaw Likes That Exemption

REGINA (CP) — Leo Bradshaw of Toronto pinpointed his shots through the wind and rain Sunday to post a five-under-par 66 and a 209 total to win the $10,000 Saskatchewan Open golf championship by one shot.

The aggressive young professional pocketed a cheque for $1,800 and the Peter Jackson Trophy, but he said he considers those items much less important than the exemption for the Canadian Open that came with his victory.

The exemption goes to the low Canadian at each stop on the Canadian professional golf tour, providing the low finisher has not won a previous exemption. Bradshaw said the exemption fulfills a lifelong dream.

"I've been trying for years to qualify for that tournament."

Bradshaw's nearest rival over the par-71 Wascana Golf Club course, Gary Bowerman of Belleville, Ont., settled for $1,350.

Bowerman, winner of the British Columbia Open last week, praised Bradshaw for "a fantastic round under the conditions."

Bowerman held a one-shot lead after two rounds but faded to a one-over-par 72 Sunday and finished the 54-hole tournament at 210, two under par for the three days.

The tournament ended in conditions vastly different from the first two days. Friday's rounds were played in strong wind while conditions Saturday were almost perfect.

Bradshaw had nine birdies on the final day, including three on the first three holes. He also went one over par on two holes and drew a double-bogey on another.

Bowerman's final-day performance left him two shots ahead of another young standout, Gar Hamilton of Toronto, who put together a final-round-70 for a 212 total.

Tour veteran Moe Norman of Gilford, Ont., placed fourth with 214.

L. Bradshaw, Ont.	71-72-66—209
G. Bowerman, Ont.	70-68-72—210
G. Hamilton, Ont.	73-69-70—212
M. Norman, Ont.	75-66-73—214
L. Harvey, Sask.	72-67-76—215
C. Green, Calif.	73-69-74—216
D. Doucet, Que.	74-73-70—217
B. Wright, Alta.	75-71-71—217
B. Panasiuk, Ont.	73-70-74—217
D. Rioux, Ont.	77-71-72—220
H. Heitzscheiter, Ont.	78-68-74—220
G. Pitchford, Ont.	72-74-74—220
A. Balding, Ont.	72-73-75—220
a-D. Graham, Alta.	72-73-75—220
D. Walker, Fla.	72-74-75—222
D. Tallon, B.C.	78-72-72—222
J. Kindred, Fla.	73-75-74—222
R. Fischer, Mexico	71-74-77—222
B. Thompson, Ont.	75-70-77—222
J. Ellison, Ont.	76-75-72—223
W. McDonald, Ont.	72-74-77—223
D. Richardson, Ont.	74-71-78—223
T. Tremblay, Ont.	73-70-80—223
O. Cerda, Mexico	79-71-74—224
T. Nettles, Calif.	75-71-78—224

a—Amateur.

Oilers Suffer Two Straight Big Losses

Victoria Island Pacific Oilers Monday received their second Pacific Junior "B" Lacrosse League hiding in two days.

Oilers were thrashed 23-3 by North Shore in a game Monday on the mainland after going down 19-8 Sunday to Port Coquitlam Saints in Memorial Arena.

In Sunday's game, Todd Gillespie led the Saints with four goals and four assists while Brian Ayeast had two goals and six assists.

Stu Thomson scored three times for Victoria Sunday and the other scorers were George Hyne, Dave Swanbeck, Dave Johnson, Russ Ralston and Dave Johl.

BASEBALL SCOREBOARD

AMERICAN LEAGUE

East Division

	W	L	Pct	GBL
New York	45	34	.570	—
Baltimore	37	34	.521	4
Milwaukee	39	37	.513	4½
Detroit	40	38	.513	4½
Boston	37	36	.507	5
Cleveland	27	31	.346	11½

West Division

	W	L	Pct	GBL
Minnesota	41	33	.554	—
Oakland	44	36	.550	—
Chicago	39	35	.527	2
California	40	36	.526	2
Kansas City	42	40	.512	3
Texas	26	47	.356	14½

Detroit 002 002 000—4 6 1
Cleveland 000 030 000—3 7 0
Frymen, Farmer 2-2 (5), Scherman (7), Miller (8), Hiller (9) and Sims; Tidrow 5-9 and Ellis. Home runs: Detroit—Stanley (10th); Cleveland—Bell (4th).

Boston 000 010 000—1 2 1
New York 000 000 000—0 8 0
Curtis 6-7 and Fisk; Peterson 6-9 and Munson. Home run: Boston—Evans (4th).

Milwaukee 020 010 020—5 7 0
Baltimore 021 000 000—3 7 0
Bell, Champion 2-3 (4), Linzy (9) and Rodriguez; Jefferson 1-1, Jackson (8) and Williams. Home runs: Milwaukee—Porter (8th), Garcia (7th), Scott (9th).

California 030 000 001—4 9 0
Oakland 010 000 100—2 3 0
Wright 2-10, Sells (7), Barber (8) and Torborg; Blue 7-4 and Fosse. Home runs: California—Berry (3rd); Oakland—Johnson (9th).

Chicago 000 021 011—5 8 0
Texas 021 001 000—4 7 2
Stone, Acousta 3-1 (8) and Brinkman, Herrmann (7); Clyde, Gogolewski (7), Paul (8), Stanhouse 1-7 (8) and Suarez.

Minnesota 100 301 000—5 14 0
Kansas City 010 010 000—2 7 1
Woodson 8-4, Corbin (6) and Roof; Busby 5-8, Dal Canton (4), Bird (7) and Healy.

Sunday

New York 5-11, Cleveland 2-3.
Milwaukee 9-2, Boston 5-4.
Oakland 6-3, Chicago 4-0.
Detroit 5-1, Baltimore 3-0.
Minnesota 2, California 1.
Texas 6, Kansas City 3.

Saturday

New York 7, Cleveland 3.
Oakland 3, Chicago 2.
Detroit 4, Baltimore 1.
Minnesota 6, California 3.
Kansas City 8-4, Texas 3-2.

PACIFIC COAST LEAGUE

Tucson 9, Salt Lake 5.
Phoenix 3, Albuquerque 2.
Tacoma 4, Eugene 3.
Spokane 9, Hawaii 5.

Saturday

Phoenix 7, Albuquerque 2.
Salt Lake 6, Tucson 3.
Eugene 6, Tacoma 4.
Hawaii 5, Spokane 4.

NATIONAL LEAGUE

East Division

	W	L	Pct	GBL
Chicago	47	33	.588	—
St. Louis	38	38	.500	7
Pittsburgh	36	38	.486	8
Montreal	35	39	.473	9
Philadelphia	36	41	.468	9½
New York	33	41	.446	11

West Division

	W	L	Pct	GBL
Los Angeles	51	30	.630	—
San Francisco	47	35	.573	4½
Houston	44	37	.543	7
Cincinnati	42	37	.532	8
Atlanta	34	47	.420	17
San Diego	26	53	.329	24

Los Angeles 001 100 000—2 8 0
Cincinnati 000 002 002—4 6 1
Messersmith, Hough (6), Richert (7), Brewer 4-2 (9) and Yeager; McGlothlin, Gullett 8-7 (7) and Bench. Home runs: Los Angeles—Buckner (3rd); Cincinnati — Perez (14th).

Philadelphia 000 000 004—4 9 0
St. Louis 111 103 00x—7 10 0
Wallace 1-1, Lersch (1), Brandon (6), Scarce (8) and Boone; Cleveland 9-5, Pene (9) and Simmons. Home runs: St. Louis — Simmons (6th).

San Francisco 000 001 323—9 14 2
Atlanta 000 012 200—5 9 1
Barr, Williams (7), Morris 1-0 (7), McMahon (8) and Dave Rader; Freeman, Devine (7), Hoerner 1-2 (8), Frisella (9) and Oates; Home runs: San Francisco — Matthews (3rd), Bonds (22nd), Speier (8th); Atlanta — Johnson (17th), Aaron (21st).

San Diego 003 000 203—8 12 1
Houston 201 020 000—5 10 1
Kirby 5-8, Rome (9) and Corrales; Reuss, York (7), Crawford 2-4 (7), Griffin (9) and Jutze. Home runs: San Diego — Gaston (7th); Houston — Wynn (14th).

New York 000 100 000 0—1 6 0
Montreal 000 000 100 1—2 7 1
Tone, Capra 9-3 (10) and Hodges; Renko 7-5 and Boccabella. Home run: Montreal—Day (4th).

Sunday

Pittsburgh 6-8, Montreal 2-4.
New York 6-5, Chicago 5-6.
San Francisco 14-7, Atlanta 6-8.
Philadelphia 1, St. Louis 0.
Houston 6, San Diego 4.
Cincinnati 4-3, Los Angeles 3-2.

Saturday

New York 2, Chicago 1.
Pittsburgh 5, Montreal 1.
Atlanta 5, San Francisco 2.
Los Angeles 8, Cincinnati 7.
San Diego 3, Houston 0.
St. Louis 9, Philadelphia 8.

PACIFIC COAST LEAGUE

Sunday

Albuquerque 7, Phoenix 4.
Spokane 6, Hawaii 1.
Tucson 6, Salt Lake 1.
Eugene 8, Tacoma 6.

Firefighters Win Babe Ruth Crown

COMOX — Victoria Firefighters Monday whipped Nanaimo 7-0 in the final of a three-day tournament to capture the Vancouver Island Senior Babe Ruth Baseball title.

Terry Painter hurled a two-hitter for Victoria Firefighters and Steve Wallinger led the attack with two hits, including a run-scoring single. Doug Irving also had two hits.

Shaun McCumber of Nanaimo was named the tourney's top hitter, with a .412 average, while Tony Kanik of Comox Valley was top pitcher.

Victoria and Nanaimo now advance to the provincial championships to be held in Kamloops beginning July 17.

Earlier in the tourney, Firefighters, the defending Island and B.C. champions, got one-hit pitching from both Bob Cool to blank Comox Valley 4-0 and from Wayne Krimmer to down Nanaimo 6-1.

On the way to the final, Nanaimo beat Port Alberni 8-3, Mid-Island 2-0 and then defeated Port Alberni again 10-1 in the semi-final.

Swim Records Tumble

NEW WESTMINSTER (CP) — Surrey swimmer Janice Stenhouse shattered four Canadian age group records in the 13 and 14 age category during the B.C. swimming championships at the Canada Games Pool here on the weekend.

When the championships ended Monday, Miss Stenhouse held the 800-metre freestyle record with a time of nine minutes, 27.7 seconds and the 400-metre freestyle record of 4:39.4. She also had the national age group records of 2:12.9 in the 200-metre freestyle and 1:02.1 in the 100-metre freestyle event.

Vancouver swimmers Leslie Cliff and Iain MacVay of the Canadian Dolphin Swim Club each won six gold medals at the three-day championships.

Alison Noble and Judy Newman each scored two victories to lead a small team from the Victoria Flying Y Swim Club, which carried off five gold, one silver and three bronze medals.

Miss Noble won the 100 and 200 metres backstroke for girls 11 and 12, and Miss Newman took the 100 and 200-metre breaststroke events in the 13 and 14-year-old category.

Bill Hope, 14, scored the Y's other win, in the 200-metre individual medley. Hope was second in the 100-metre freestyle race, and Nick Borrelly, 13, was third in both the 100 and 200-metre freestyle races.

FAMILY PLANNING

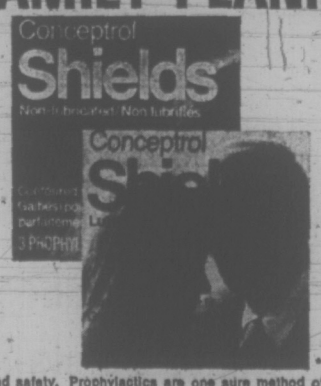

*Trademark

. . . And safety. Prophylactics are one sure method of protection against venereal disease. Shields contraceptives are made from the very finest quality super thin latex by Ortho Pharmaceuticals. Order the quantity you wish, lubricated or non-lubricated, from this discreet private sender. All transactions are strictly confidential. Fast delivery.

PRICE LIST: All prices *include* postage, handling, and tax.

Quantity	Non-Lubricated	Lubricated
1 Dozen	$ 4.50	$ 5.00
3 Dozen	$12.00	$13.00
5 Dozen	$18.00	$20.50

PLEASE PRINT
Please send me: _____ dozen ☐ lubricated ☐ non-lubricated Shields
☐ I have enclosed my cheque or money order for $_____
☐ Bill me on my CHARGEX account. Card Expires_____
Account No. ☐☐☐☐ ☐☐☐ ☐☐☐☐ ☐☐☐☐
Signature_____
NAME_____
ADDRESS_____
CITY_____ PROVINCE_____
Mail to: SCANDIA INVEST LTD.
Box 86758, North Vancouver, B.C.
VT

WINNEBAGO.

No. 1
The world's best Seller
Sales—Service—Parts
We give you more.
CORNELL
CHEV—OLDS
3050 Douglas 385-5777
DEALER LICENCE D8497

A SIX-FOOT SOFA AND TWO CHAIRS CAN BE COMPLETELY COVERED BY THIS VOLVO.

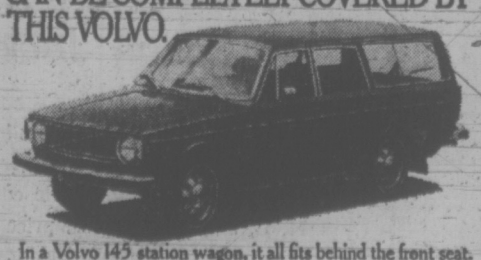

In a Volvo 145 station wagon, it all fits behind the front seat. Which isn't a sofa but rather two bucket seats.
They go forwards, backwards, up, down. The seat cushions tilt. The backrests recline. The headrests adjust. Lumbar supports adjust to the small of your back. Heavy-duty vinyl makes them easy to clean. Empty the back and you come up with a rear seat that holds three adults.
Come in and check out our Volvo wagons.
They're covered in our choice of seven decorator colors.
McCALLUM MOTORS 1101 Yates St. 386-6168
Have a look at Yates and Cook

LO-COST AUTOMATIC TRANSMISSIONS
FREE CHECKUP
see LO-COST
1901 GOVERNMENT AT CHATHAM 388-4248

2968 DOUGLAS

PRE-SUMMER SALE DAYS AT OK TIRE

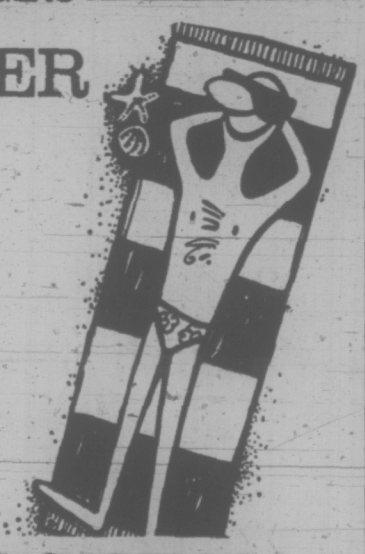

SOAK UP THE SAVINGS

EASY SELECTION GUIDE
CHECK FOR YOUR SIZE AND PICK THE TIRE FOR YOUR NEEDS

NOT EXACTLY AS ILLUSTRATED

			4 PLY NYLON Strong 4-ply nylon for the economy minded. WHITEWALL	4 PLY POLYESTER 4-ply polyester for longer wear and a smooth, thump-free ride. WHITEWALL
Economy Cars	550x12 600x12 600x13 650x13	A78-12 A78x13 B78x14	19.30	22.80
Compact Cars	700x13 645x14 695x14	C78x13 C78x14 D78x14	19.70	23.80
Intermediate Cars		E78x14 F78x14 F78x15	20.70	24.80
Standard Size		G78x14 G78x15	23.70	26.80
Station Wagons		H78x14 H78x15	24.70	28.80

OK TIRE STORES
CHARGEX-TERMS-CASH
2968 DOUGLAS

Kershaw Charges To Spectacular Win

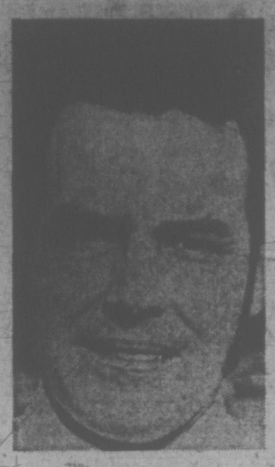

GARY KERSHAW
. . . recovers from spin

Victoria's Gary Kershaw more than made up for lost time Saturday night while winning the open super-stock Canada 200 competition before 4,200 fans at Western Speedway.

Kershaw nailed down his first major win of the season with a spectacular come-from-behind charge.

He spun out on the 29th lap, lost a complete lap on the field and then steadily regained ground until he took over the front-running position in the 181st lap of the 200-lap feature race.

Bill Godfrey of Vancouver lost the lead to Harold Hardesty of Medford, Ore., on the 19th lap.

Kershaw passed Hardesty on the 57th lap which put both competitors on the same circuit.

Ross Surgenor of Victoria took over the lead when Hardesty pitted for gasoline on the 90th lap and lapped almost every car in the field before his car blew a clutch — the third in seven days — on the 180th circuit.

Hardesty regained the lead for part of a lap before Kershaw raced by en route to earning the $1,200 first prize purse.

Another Victoria driver, Terry Forsyth, suffered an early mishap which stymied his chances of collecting a seventh feature victory at Western this season.

On the fourth lap, Forsyth collided with Mike Barrett of Tacoma, forcing the American driver out of the race. The plucky Victorian managed to battle on and was in fourth spot when the rear end of his vehicle gave out on the 107th lap.

Victoria's Rick O'Dell was taken to hospital after going off the track on the 189th lap and is believed to have suffered a whiplash injury.

Results:

Trophy dash: 1. Terry Forsyth; 2. Gary Kershaw; 3. Harold Hardesty, Medford, Ore.; 4. George Stuart, Campbell River.

Consolation race: 1. Peter Harding, Surrey; 2. Jo Steinicke; 3. Vic Bing; 4. Jim Stratichuk, Port Moody.

Main. event: 1. Gary Kershaw; 2. Harold Hardesty; 3. Doug McGriff, Medford; 4. George Stuart; 5. John Rothwell, Burnaby.

Cudby Wins, Barely

Rick Cudby eked out an extremely narrow victory Monday night in the Good Samaritan 100 during what was described as the best stock car race of the season at Western Speedway.

Cudby took the lead on the 26th lap of the 100-lap feature but was hard-pressed by Steve Kennedy until the 63rd lap, when Brett Peters spun out and knocked Kennedy out of contention.

Tony Johnson, Cudby's arch-rival, both this and last season, then took over second spot and stayed on the leader's bumper right to the checkered flag before 1,752 fans.

About half a second separated the two cars at the finish line.

Claimers, which shared the program with stockers, provided most of the bang-up action.

Mike Flynn flipped his car three times in the first lap of the 15-lap main event and Reg Middlestead crashed into the grandstand wall on the second lap. Both drivers were uninjured.

Wayne Sidorko, who took the lead on the fourth lap, held off challenges by Gary Madden and Brian Murphy to win the main.

* * *

Results:

STOCK CARS

Trophy dash: 1. Al Wade; 2. Steve Kennedy; 3. Rick Cudby; 4. Tony Johnson.

First heat: 1. Gordie Hildebrandt; 2. Tom Patenaude; 3. Nick Kyrelto; 4. Phil Filipovic.

Fast heat: 1. Orion Ker; 2. Tony Johnson; 3. Dean Cramb; 4. Al Wade.

Main event (100 laps): 1. Rick Cudby; 2. Tony Johnson; 3. Al Wade; 4. Neil Moore.

CLAIMERS

Trophy dash: 1. Glen Hay; 2. Mike Flynn; 3. Jim Richards; 4. Mickey Sophinowe.

First heat: 1. Gary Rowe; 2. George Doucette; 3. Wayne Noulette; 4. Jim Carroll.

Fast heat: 1. Reg Middlestead; 2. Wayne Sidorko; 3. Brian Murphy; 4. Dave Ireland.

Main event (15 laps): 1. Wayne Sidorko; 2. Gary Madden; 3. Dave Ireland; 4. George Doucette.

TITLE RETAINED

EDMONTON (XP) — Edmonton Blue Willow retained the provincial junior baseball championship Monday, finishing a three-team, double round-robin tournament with an undefeated record.

A.J. Foyt Ends Victory Famine

MOUNT POCONO, Pa. (AP) — A. J. Foyt won his first 500-mile championship auto race in six lean years Sunday.

He got it at the expense of luckless Roger McCluskey, who has been around the racing scene almost as long as Foyt.

McCluskey, a 42-year-old veteran from Tucson, Ariz., was leading Foyt comfortably with just over a lap to go in the Schaefer 500 at Pocono International Raceway.

Foyt, a cagey Texan who never leaves anything to chance, had stopped for fuel 10 laps earlier. McCluskey had decided to stretch his 40-gallon supply to the limit, hoping to ease home for his second 500-mile victory in less than a year.

It didn't work that way. As McCluskey's blue and white Eagle headed out of turn one on the 199th lap of the 200-lap race, it suddenly ran out of gas, moved along slowly for about a hundred yards and came to a stop. He was out of gas.

Foyt, winner of three Indianapolis 500s but without a major triumph in the big-car division of the United States Auto Club since his last victory there in 1967, roared by to win.

Only eight of the original 33 starters finished the wreck-marred grind around the 2½-mile, triangle-shaped course. The mishaps, one of which sent 1970 and 1971 Indianapolis winner Al Unser to a hospital, slowed the action for more than 50 miles.

Unser was taken to a hospital in nearby Stroudsburg, where officials said he was being treated for a strained neck, a mild concussion and minor lacerations of both legs.

Third place went to Lloyd Ruby of Wichita Falls, Tex., fourth to Mike Mosley of Cermont, Ind., and fifth to Johnny Rutherford of Fort Worth, Tex.

Jipcho Runs Fast Mile

STOCKHOLM (Reuter) — Kenyan Ben Jipcho won the mile at the Stockholm Games Monday in three minutes, 52 seconds, a time only surpassed by the 3:51.1 world record held by Jim Ryun of Kansas.

Last week in Helsinki, Jipcho broke the world record for the 3,000-metre steeplechase with a time of 8:14.0.

Olympic champion Rod Milburn of the United States won the 11-metre hurdles in 13.4 seconds, two-tenths of a second off the world record.

Lions Make Final Cuts

PENTICTON (CP) — British Columbia Lions made the final cuts Monday from their 1973 training camp roster.

Defensive end Bill Puluti from Hawaii and running back Carlos Matthews from Kansas, both imports, were released, leaving the roster at 54.

However, the Canadian Football League club will only fly 50 players to Calgary for their first exhibition game Wednesday.

Veteran linebacker Peter Palmer and rookies Bud Magrum, Robbie McDowell and Glen Colwill are expected to stay in Vancouver for treatment of injuries.

YAMAHA TX 500
Is now in stock and available for inspection at
MULLINS MARINE SALES LTD.
925 Yates St. 382-4515

Molson Canadian. That's the beer.

SIMPSONS Sears

Wednesday preview specials!

Warehouse Sale

Starts Thursday
Featuring special values, special savings and famous everyday low prices!

Men's Famous Brand Sport Shirts

Simpsons-Sears Low Price
6.97 to 7.97

Shop now for these super summer fashion values! Cool comfort is in store in these good quality sport shirts. All are styled with 4" collar and short sleeves. Sizes S, M, L, in a great selection of fabrics, colours and patterns. Shop early for the best selection! selection!

Personal Shopping Only: Men's Furnishings (33)

Clearance
Men's Perma-Prest Casual Slacks

Two price groups to choose from in these great no-iron casuals. Trim fit with flare leg, full fit with straight leg and new modern baggies all included in group. Lots of fashion colours to choose from. Sizes 30-42 trim fit, 34-46 full fit. A buy you can't pass up!

Simpsons-Sears Low Price
7.97 and 8.97

Personal Shopping: Men's Casual Wear (41)

Men's Ship-Shape Nylon Squall Jackets

Three groups to choose from all at one low, low price! Included are shirt styling and the popular battle jacket. In assorted nylon fabrics and many fashionable colours. Sizes S, M, L, and XL. At this price buy two, but shop early for the best selection!

Simpsons-Sears Low Price
3.99

Personal Shopping: Men's Dress Wear (48)

Simpsons-Sears Hillside: 3190 Shelbourne Street. Lots of Free Parking . . . No Tickets, No Time Limit.

The TX500 stands out- even among other Yamahas!

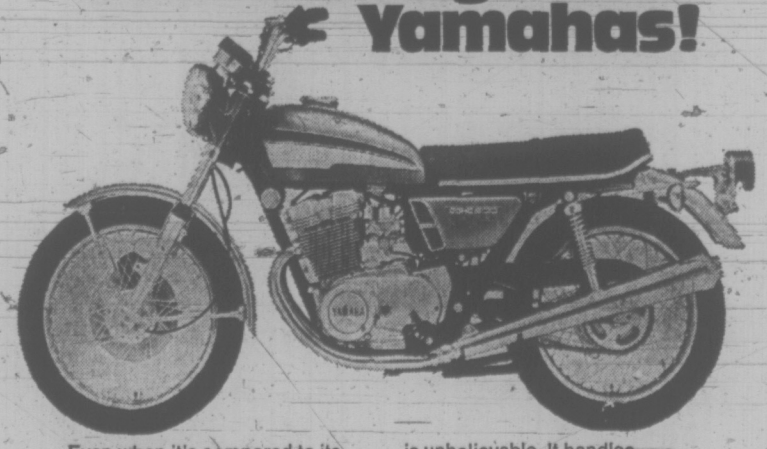

Even when it's compared to its own team-mates, the DOHC, 8-valve per cylinder, four-stroke TX 500 still brings comments like: "I've never seen a bike this smooth!" "The acceleration is . . . absolutely fantastic!" "The balance is unbelievable. It handles . . . well, perfectly! There's no other word for it!"
And, if the TX 500 is that outstanding among Yamahas, imagine what it will do to the competition! Better still, try it — and see for yourself.

YAMAHA
MOTOR CANADA LTD.
1350 VERDUN PLACE, RICHMOND, B.C. • 273-8441
55 PENN DRIVE, WESTON, ONTARIO • 749-5456
YC-3

See Your Local Yamaha Dealer

Tanker Blast

SEATTLE (AP) — The 560-foot oil tanker that exploded Sunday, spilling 300 to 500 gallons of fuel in Elliott Bay, was ordered away from a Seattle dock last Thursday after a minor explosion occurred on board.

J. E. Philbin, Seattle assistant fire chief, said Monday he ordered the Liberian-registered Cygnus away from the pier at Todd ship yards about midnight Thursday following at least one minor explosion in its hold.

As the Cygnus was at anchor in the bay Sunday, a strong blast of still undetermined origin ripped through a tank in the forward section of the craft, spilling aviation fuel into the waters of Puget Sound, injuring two Greek crew members

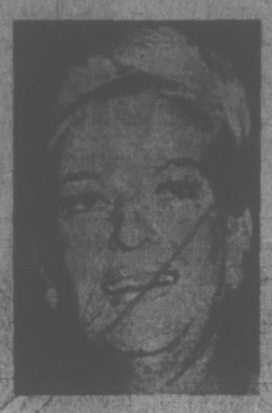

Betty Grable Dies at 56

SANTA MONICA, Calif. (AP) — Actress Betty Grable, the Second World War pin-up girl with the beautiful legs, died Monday night of lung cancer. She was 56.

She was treated at St. John's Hospital last May and was readmitted last Friday. She also had been in hospital in May, 1972, forcing cancellatin of her appearance in No, No, Nanette in Melbourne, Australia.

Miss Grable had posed in a white bathing suit, glancing over her shoulder with a coy smile, early in the Second World War. Almost three million copies of the pin-up picture which showed her shapely legs to their best advantage were distributed, mostly to U.S. soldiers.

The photograph was made by 20th Century-Fox studio while she was under contract there.

Through the years, the blonde singing and dancing star maintained her trim measurements: 37-24-35.

Her 42 movies during the 1930s and 1940s grossed more than $100 million. She set a record of 12 consecutive years in the top 10 of box office stars.

The treasury department in 1946-47 listed her as the highest-salaried woman in the U.S. She earned more than $3 million during her career.

Miss Grable was born Dec. 18, 1916, in St. Louis, Mo., the daughter of Conn Grable, a wealthy stockbroker, and his wife Lillian.

Pet Clinic On Wheels

TORONTO (CP) — Dr. Kenneth Easton has travelled more than 1,700 miles since May 1, in the rounds of Ontario's largest veterinary practice.

Easton, 38, provides free service from Brockville to Windsor and north to Kirkland Lake in a 25-foot, $20,000 van operated by the Ontario Humane Society for a plan called "Veticare."

The van is equipped to provide medical service — short of major surgery — to any kind of household pet.

Easton said, "For so long money has played the deciding factor in animal welfare. I gave up private practice because I could no longer ignore the situation."

He left his practice in nearby Mississauga, which he'd had for 15 years, last January. The Easton home there, at last count, had 21 pets.

FOLLOW THIS VICTORIA ENTERTAINMENT GUIDE

BUTCHART GARDENS. Known throughout the world for their incredible beauty. Romantic Night Lighting . . . spectacular Ross Fountains in their majestic "Ballet to the Stars" . . . Smashing Stage Shows . . . Floral Restaurant . . . Begonia Bower . . . Show Greenhouse . . . Fascinating Seed and Gift Shop. Open every day 9 a.m. to 11 p.m.

BUTCHART GARDENS — EVER CHANGING, ALWAYS LOVELY. Skillful planning, constant replanting, dedicated gardeners pooling their ideas and knowledge, keep them that way week after week, season after season. Developed from an old abandoned limestone quarry over half a century ago they have grown to become one of the world's most unusual, written about, talked about, admired gardens. Embracing over 30 acres, actually six gardens in one, fabulous Sunken Garden, Lake Garden, stately Italian, quaint Japanese, the great Stage Show Garden (now in full swing) and the English Rose Garden, especially gorgeous right now!

BUTCHART GARDENS ROMANTIC NIGHT LIGHTING. As darkness takes over, a thousand hidden lights combine with the moon and stars, the hills, trees and shrubs, lakes, lily ponds and fountains, to create a fairyland, softly scented by the flowers — a spectacle so unusual, so grand it's indescribable! Featuring the Sunken Garden and the spectacular Ross Fountains in their majestic "Ballet to the Stars." This alone is worth coming to see.

BUTCHART GARDENS FLORAL RESTAURANT. Open every day 11 a.m. to 7:30 p.m., serving delicious lunches, afternoon teas, and delightful buffet suppers in the evening. Continuous Snack and Coffee Bar service.

BUTCHART GARDENS SPARKLING ENTERTAINMENT. Staged in the midst of incredible beauty it's the highlight of Victoria's summer entertainment season.

MONDAYS, 8:30 p.m. "NICE 'n EASY" — Variety entertainment featuring Marge Bridgeman, Murray McAlpine, Maura Hall, Christopher Ross, Betty Winter, Woody Woodland, Norm Watson and the "Butchart Buskers." Also "The Butchart Gardeners" 1:30 to 3:30 p.m. and 6 to 8 p.m.

TUESDAYS, 8:30 p.m. "NICE 'n EASY" — Variety musical entertainment featuring John Dunbar, Marge Bridgeman, Christopher Ross, Maura Hall, Betty Winter, Woody Woodland, Norm Watson and the "Butchart Buskers." Also "The Butchart Gardeners" 1:30 to 3:30 p.m. and 6 to 8 p.m., and the "Zingari" Puppets 7:00 and 7:45 p.m.

WEDNESDAYS. Same as Monday listing.

THURSDAYS, 8:30 p.m. SCOTTISH AND VARIETY NIGHT. Colourful Scottish Stage Show and Tattoo. Thrill to the Pipes and Drums of the Canadian Scottish Regiment (Princess Mary's) as they march on our stage and parade in the great Stage Show Garden. Plus other entertainment starring baritone John Dunbar (M.C.), The Victoria Girls' Drill Corps, (July 5 only), the Adeline Duncan dancers, June Dupuis and Lawrence Tuttle with Grace Timp and Dave Ferne. Also "The Butchart Gardeners" 1:30 to 3:30 p.m. and 6 to 8 p.m., and the "Zingari" Puppets 7:00 and 7:45 p.m.

FRIDAYS. Same as Monday listing.

SATURDAYS. "The Butchart Buskers" 1 to 3 p.m. The Heron Family (humanettes) 3:30 and 4:30 p.m. "Zingari" Puppets 7:30 and 8:30 p.m. Colour film "Helicopter Canada" or "Mountains to the Sea" approximately 9 to 10 p.m.

SUNDAYS. "The Butchart Buskers" 1 to 3 p.m. "Grace Tuckey" Puppets 3:30 and 4:30 p.m. The Heron Family (humanettes) 7:30 and 8:30 p.m. Colour film "Helicopter Canada" or "Mountains to the Sea" approximately 9 to 10 p.m.

BUTCHART GARDENS SUGGESTS: Combine it all into one grand, thrifty outing — the Gardens by daylight . . . stage entertainment . . . romantic night lighting . . . and the Ross Fountains in their majestic "Ballet to the Stars". Regular admission covers it all. For added pleasure, dine in the Floral Restaurant.

WORLD'S WETTEST KILLER WHALE SHOW, seals, sea lions, giant octopus, wolf eels, salmon and thousands of other creatures. Canada's Largest Oceanarium, SEALAND at OAK BAY MARINA on SCENIC MARINE DRIVE — features CONTINUOUS SHOWS HOURLY, large underwater viewing. 10 a.m. - 10 p.m. DAILY. Double decker bus service from Victoria's Inner Harbour.

BRITISH MUSIC HALL—On stage Jerry Gosley's famous "Smile Show" 21st YEAR, McPherson Playhouse, 8 p.m. Fun for the whole family. Reservations 386-6121. OPENS TONIGHT.

FABLE COTTAGE Open daily 9:30 a.m. Enjoy the light-hearted antics of Canada's finest ANIMATED ADVENTURE, as you approach FABLE COTTAGE. See this architectural masterpiece created by a handicraft genius. 5187 Cordova Bay Rd. (Scenic Marine Dr.) or via Hwy. 17. (Enquire about bus connections.) A camera is a MUST.

ROYAL LONDON WAX MUSEUM — All the family has a front row ticket. 130 life-size figures in 45 exciting scenes. Open every day 9 a.m. to 10 p.m. — Inner Harbour. 388-4461.

SALMON FISHING — Oak Bay Salmon Charters. Large boats, experienced guides, free tackle, bait and coffee. 592-4161, 598-3366.

THE OLD FORGE—Dancing six nights a week to the fabulous sounds of the Brothers Forbes in one of Canada's largest and most luxurious night clubs. Excellent late evening menu. No tables reserved after 9:00 p.m. Fridays or Saturdays, Strathcona Hotel, 919 Douglas St. 383-7137.

19th CENTURY CANADIANNA at VILLAGER ANTIQUES, 1826 OAK BAY AVENUE. Furniture, pressed glass, tolewere. Tues.-Sat., 10:30-5:00 p.m.

FISHING FOR EVERYONE deep sea SPORT FISHING; 61-ft. cruiser MV Lakewood; trips 9:00 a.m. and 1:30 p.m. daily; tackle available; bait free; $1.65 per hour; reservations for family fun 598-3366, OAK BAY MARINA.

OLD DOLLS AND TOYS—on display at BASTION CURIOS Antique Shop, Langley St., nr. Bastion Square.

THE PERSIAN ROOM—CENTURY INN — Enjoy Dining and Dancing Tuesday thru Saturday until midnight in the Air-Conditioned Persian Room to the "Sounds of the Century". Phone 383-1151 for your reservations . . . TODAY!

CLASSIC CAR MUSEUM AND GIFT SHOP, 813 Douglas St. (behind the Empress), 9 a.m. to 10 p.m.

UNDERSEA GARDENS — World's most beautiful garden at the bottom of the sea. 9 a.m. to 10 p.m., Inner Harbour.

JUDGE HUNTER'S HAUNTED HOUSE — Fun for the family in a hundred year old mansion. 327 Belleville St.

ON TOP OF VICTORIA
"The Roof Garden"
Imperial Inn
"A FULL FACILITY HOTEL"
1961 Douglas St.
"The INN for All Reasons"
382-2111

BELIEVE IT—
IT'S TRUE!
We Still Serve ICE CREAM in all our products!
Try a Parfait
Reg. 85c. SPECIAL ..... 69¢
Keep the Glass, they make a nice collection.
tastee-freez
Shelbourne Plaza

$18.89 Per Month
RENT-TO-OWN ELECTROHOME
Color TV
2 Year Guarantee All Parts and Labor
CITY CENTRE TV
3970 Shelbourne 477-6971
next to Kmart in the Mall
10 a.m. to 10 p.m. daily

Specializing in CHINESE CUISINE
Full Dining Facilities From 5 p.m. Daily
FREE HOME DELIVERY
383-5322 383-4612
Golden Palace
金殿 RESTAURANT
Corner of Yates at Quadra

21st YEAR On Stage
Jerry Gosley's Famous
SMILE SHOW
OPENS TONIGHT
Then Runs Weekly Until September 1
McPHERSON PLAYHOUSE — 8 P.M.
Reservations 386-6121

TONIGHT
THE ASCENT OF MAN
A remarkable record of the development of man's culture; unquestionably the most brilliant television series of the decade.
PART 5:
MUSIC OF THE SPHERES
CBC-TV 10p.m.
presented by the Canadian Broadcasting Corporation and
MacMillan Bloedel

CELEBRATING DOMINION DAY or INDEPENDENCE DAY
CALLS FOR . . .
DINING LOUNGE or SWIFT DELIVERY
1015 FORT ST. 385-1448
Gondola PIZZA

THE JOHNNY LESTER GROUP
WITH LOLA KALFAS
NIGHTLY — 8 'til 1 p.m.
An exciting blend of Jazz, Latin and Contemporary stylings in one smooth package for your dining, dancing or listening pleasure.
the RED LION INN
For Reservations Call 385-3366
the RED LION MOTOR INN
greater Victoria's only Full Facility hotel/385-3366
3366 DOUGLAS STREET
(Next to the World of Pleasure)

White Spot's Fabulous
SPAGHETTI FESTIVAL
Fine Spaghetti with Rich Red Spicy Meat Sauce ● Crisp tossed salad ● Dressing ● Imported Parmesan cheese ● Garlic bread
ONLY 1.69 Children under 12 1.19
For the hearty eater . . . seconds on spaghetti.
BOTH LOCATIONS:
PLEASE NOTE TIMES AND DATES:
DOWNTOWN ON DOUGLAS ST.
2 Blocks North of The Bay
TUESDAY 4:30 'til 12 Midnight
TOWN & COUNTRY SHOPPING CENTRE
FRIDAY and SATURDAY 5 p.m. 'til 2 a.m.
white spot

"BEST PICTURE" • "BEST DIRECTOR"
"BEST SCREENPLAY" • "BEST ACTRESS"
LIV ULLMANN
IN ENGLISH —NEW YORK FILM CRITICS
INGMAR BERGMAN'S
CRIES AND WHISPERS
RESTRICTED NO ADMITTANCE TO PERSONS UNDER 18
nightly at 7 & 9 including sunday
fox cinema
quadra at hillside 382—3370

MAGNIFICENT ENTERTAINMENT
AT THE POPULAR OAK BAY ADMISSIONS
"Fiddler on the Roof"
Starring Topol
Panavision Color
General Entertainment
Once Nightly At 8:00
Doors Open 7:30
Evenings Only
Adults $1.75
Students $1.50
Golden Age $1.00
Children 75c
Closed Sunday
OAK BAY
2184 OAK BAY AVE
598-2213
Saturday Only
Matinee At 2:00
Doors Open 1:30
Matinee Only
Adults $1.50
Students $1.25
Golden Age 75c
Children 50c

George's CABARET AND DINING LOUNGE
for those who appreciate elegance, Dining and Dancing
to the sounds of SZELESI
(an intercontinental band)
OPEN MONDAY THRU SATURDAY
Dining Lounge 5 p.m. to 11 p.m.
Cabaret 8 p.m. to 2 a.m.
● Full Facility Cabaret. ● Ample Free Parking
1020 JOHNSON OR 1021 PANDORA
383-7121

GEM Theatre Sidney
TONIGHT
7:45 P.M.
General Entertainment
Warning: Some Killing of Whales. R. W. McDonald, B.C. Director.
"BLUE WATER, WHITE DEATH"
The hunt for the Great White Shark
TECHNICOLOR

Bacchanalia Cabaret
385-0684, 905 Esquimalt Rd.
(Kitty corner from Maverick Market)
STRIP SHOW
Featuring LOTTIE THE BODY
12:30 Luncheon Show; Eves. 10:30 and 12 Midnight
Recording Artists from Ottawa, Ontario "CANADA GOOSE"
AMATEUR NIGHT
TEMPORARILY POSTPONED DUE TO NEW SHOW

"LIFE TODAY" requires more and more energy yet leaves us with less and less. Learn more about an effortless way to gain an endless source of energy. Attend a
PUBLIC LECTURE
on
TRANSCENDENTAL MEDITATION
by
PAUL HORN
on Wednesday, July 4
at 1270 Pandora Avenue
at 8:00 p.m.
Everyone welcome

The long-run comedy hit comes to the screen!
LIV ULLMAN EDWARD ALBERT
Gene Kelly - Binnie Barnes
A FRANKOVICH PRODUCTION
40 Carats
Doors 6:30 p.m.
Shows 7:00 - 9:15
ODEON 1
780 YATES STREET
383-0513
General Entertainment
EXTRA—NATIONAL FILM BOARD presents
"WE CALL THEM KILLERS"
Filmed At Sealand Victoria
Children 50c
ROGER MOORE 7th as JAMES BOND
IAN FLEMING'S "LIVE AND LET DIE"
ODEON 2
780 YATES STREET
383-0513
General Entertainment
Doors 12:30
Shows 12:45, 2:50, 4:50, 7:05, 9:15
Children 50c, G.A. 50c till 5 p.m.
Children 50¢
One Delightful, Hilarious Heartache of a Movie
—Liz Smith, Cosmopolitan.
MAGGIE SMITH
TIMOTHY BOTTOMS
In An ALAN J. PAKULA Production
Love and Pain AND THE WHOLE DAMN THING
Haida
808 Yates
382-4278
Sat., Sun., Wed. Continuous
Shows 1:30, 3:25, 5:20, 7:20, 9:20
Mon., Tues., Thurs., Fri. Shows 7:15, 9:20
MATURE
A Miracle of a Movie Musical — songs include Day By Day, Save the People, Beautiful City
GODSPELL
COUNTING HOUSE CINEMA 1
383-3434
Broad at Broughton
HURRY!
NIGHTLY 7:15 - 9:20
POSITIVELY ENDS THURSDAY
From The Team That Gave You "Five Easy Pieces"
Jack Nicholson, Bruce Dern, Ellen Burstyn
COUNTING HOUSE CINEMA 2
383-3434
Broad at Broughton
THE KING OF MARVIN GARDENS
Mature. Warning: Some Swearing and coarse Language.
SHOWS 7:20 - 9:20
POSITIVELY ENDS THURSDAY

MOVIE GUIDE

Think of the perfect crime... LAURENCE OLIVIER
Then go one step further MICHAEL CAINE
"SLEUTH"
Mature Entertainment
Warning; Occasional coarse language.
—R. W. McDonald, B.C. Director
Increased Admission Prices
ROYAL
808 BROUGHTON—383-6711
FREE LIST SUSPENDED
See it from the beginning at:
1:20, 3:50, 6:20, 9:05
Last Complete Show 8:55

Sam Peckinpah's
PAT GARRETT AND BILLY THE KID
RESTRICTED
"Warning— Frequent violence, coarse language and swearing" — R. W. McDonald, B.C. Director.
Metrocolor
CAPITOL
805 YATES—384-6811
Tonight at 7:10 - 9:15 p.m.
Doors 6:30 p.m.
Wed. at 1:15, 3:10, 5:10, 7:10, 9:15
TILLICUM Drive-In
BURNSIDE AT TILLICUM—382-3131
Gates 8:30 - Show at Dusk
Extra — Drive In Only
"SLITHER"
General Entertainment
"Warning — Occasional Coarse Language."
R. W. McDonald, B.C. Dir.
"A dashing, slick romance with a bit of 'Roman Holiday' and a dab of 'Love Story'!"

SIDNEY POITIER IN A WARM DECEMBER
GENERAL ENTERTAINMENT
Technicolor
Co-starring ESTHER ANDERSON.
CORONET
636 YATES ST.—383-6414
DOORS TONIGHT 6:30 p.m.
Feature at 7:15 - 9:30

When Spiro Moves In, It's an Event

BETHESDA, Md. (AP) — The high-priced tranquility of the Cadillac-studded neighborhood of Kenwood, north of Washington, was shattered last week as Vice-President Spiro Agnew and his family moved in.

Hour after hour, huge brown trucks with SECURITY emblazoned across the side in gold letters drove up the sedate, tree-lined streets.

The colonial fieldstone house, for which Agnew reportedly paid $190,000, sits on a hill covered with dogwood trees and overlooks a shaded corner of Sunset Lane and Shadow Road.

The family has lived in a Washington hotel for four years.

Shaggy-haired workmen wearing red, white and blue identification tags swarmed in and out, some grumbling that they had to be checked with metal detectors each time they carried a box inside.

"They're checking for bombs, I think," one man said.

Trucks had trouble manoeuvring up the narrow driveway. But by this week, it should be wide enough to accommodate secret service limousines, thanks to $12,000 worth of help from the U.S. government.

That's only one of 35 protective improvements, according to the general services administration. A bricklayer working on the $39,500 brick and redwood fence in the backyard explained how the electric eyes are installed in the wall.

"They fit right in here," he said pointing to a space between the bricks. "Then anyone who climbs over can be seen on those little televisions they have inside."

Other government financed improvements include: $15,979 for installing bullet-proof glass throughout the house, $4,367 for air-conditioning, $9,000 in electrical work and $1,978 to replace a "hazardous walk."

Workmen reported Mrs. Agnew stood inside the entrance, directing movers where to set each box.

"She's got a blueprint for each room and a floor plan for each piece of furniture," one mover said. "She's busy as a bee . . ."

people

Do You Want to Buy a Country?

EAGLE POINT, Ore. — A landowner who seceded from the United States with his 4.7 acres because the county refused to allow him a second septic tank is putting "The Republic of Last Chance" up for sale.

Walter Kay declared his land an independent country last month. However, the county's public health director kept an eye on it. He was on hand last week when Kay went ahead and, without a permit, installed the illegal disposal system.

Kay was served a summons.

In his formal sale notice Monday, Kay said: "Legal advice to me brings the realization that I would be skinned alive trying to achieve due process."

"May you roast in hell forever," he said to his adversaries.

DIES: English author Nancy Midford has died at her home in France, it was reported Monday.

LOS ANGELES — Sharif Sirhan, brother of convicted assassin Sirhan Sirhan, has himself been sentenced to jail — for threatening the life of Israeli Prime Minister Golda Meir.

Sirhan, 40, was found guilty Monday of mailing a letter to Secretary of State William Rogers threatening Mrs. Meir during her visit to the United States earlier this year. He was sentenced to six months in jail but allowed to go free on $10,000 bail pending appeal.

His brother is serving a life term for the murder of Sen. Robert F. Kennedy.

WASHINGTON — Attempts by attorneys for Lt. William Calley to make the government disclose any White House involvement in the investigation of the My Lai massacre have been turned down by the highest court of military law.

The U.S. Court of Military Appeals ruled Monday that the attorneys presented a case that was "too insubstantial and tenuously founded" July 18 when they tried to force disclosure of the role played in the My Lai probe by White House investigators John Caulfield and Anthony Ulasewicz.

Both Caulfield and Ulasewicz have been linked to the Watergate cover-up.

WINNIPEG — Bishop Wasyl Welychkowsky, whose imprisonment by Russian authorities was a symbol of persecution for Ukrainian Catholics, died in hospital Saturday at the age of 70.

SAN CLEMENTE, Calif. — President Nixon has accepted the resignation of Robert Anderson as special U.S. representative in the Panama Canal treaty negotiations.

A spokesman at the Western White House said Monday the resignation was accepted with "deep regret." Anderson, former treasury secretary in the Eisenhower administration, has been involved for the past nine years in negotiating with Panama, who wants the canal back.

A LITTLE BULL GOES LONG WAY

WILLIAMS LAKE (CP) — British Columbia Premier Dave Barrett is a world champion at throwing the bull — at least according to the Williams Lake Stampede organizers.

The Premier was an easy winner Saturday at an event billed as the world bull-throwing contest.

According to rules, contestants must first down a bottle of beer and then hurl a hunk of what can best be described as what is left after a bull moves on.

Barrett had strong competition from Labor Minister Bill King, organizers said, but still won with the longest toss of the day. Observers said the premier's tactic of choosing the smallest available piece of ammunition was the main reason for his victory.

FIERY FIASCO

SASSET, England (UPI) — A spark from welding equipment started a fire Monday that caused $1.2 million in damage at a printing factory.

The welders, officials said, were installing fire fighting equipment.

News Strike Ends

ATHENS (AP) — A strike by printers which left the Greek capital virtually without newspapers Monday for the first time since the army seized power over six years ago, ended following a 15-percent pay increase granted by the government.

SERVING VANCOUVER ISLAND
Sands
WE CARE
Dedicated to Service
Sensible Prices
SANDS FUNERAL CHAPELS
Your six community Chapels. Independent, Family Owned and Controlled. Sands since 1912.
INTERNATIONAL FLIGHT CARE
Specializing in shipping to or from anywhere. Call collect.
A DIVISION OF SANDS
REMOVAL AND MEMORIAL SERVICE
Covering Vancouver Island
Call Collect
A DIVISION OF SANDS
VICTORIA, 388-5158
SIDNEY, 656-2932
COLWOOD, 478-3821
DUNCAN, 746-5212
LADYSMITH, 245-2331
NANAIMO, 753-2032

$18.89 Per Month
RENT-TO-OWN
ELECTROHOME
Color TV
3 Year Guarantee
All Parts and Labor
CITY CENTRE TV
3970 Shelbourne 477-6971
next to Kmart in the Mall
10 a.m. to 10 p.m. daily

COSTPLUSIM
PORTSBASKE
TRYFROMKO
REA
1102 Government St. (At Fort)
Tel 388-5477
Open 7 Days & Nights

FAIRWAY
DISCOUNT★HOUSE
272 Gorge Rd. W.
★ OPEN JULY 2 ★
Dominion Day 10-7
SUNDAYS 10-7
TUES., WED., 9-9
Prices Effective Sun., Mon., Tues., Wed., July 1, 2, 3, and 4.
We reserve the right to limit quantities.
SUNRYPE BLUE LABEL PURE APPLE JUICE 48-oz. large tin 49c
Nabob 2-lb. Bag COFFEE Reg. Grind pkg. 1.85
Fresh Ground ROUND STEAK lb. 1.19
Unsweetened Grapefruit Juice Libby's 48-oz. tin 49c
Pork or Beef Gov't. Inspected Sausage lb. 79c
Libby's 19-oz. large tin DEEP BROWN BEANS 3 tins 1.00
Local Cucumbers 2 for 49c
Sunlight LIQUID 32-oz. large tin 55c
CHIQUITA—No. 1 Golden Ripe BANANAS 6 lbs. 1.00
NABOB—PURE STRAWBERRY JAM New Pack 24-oz. tin 69c
LIBBY'S 28-oz. Tin Tomatoes 3 Tins 1.00

She sails from Victoria's front door right into Port Angeles.
Take the downtown to downtown route. You can catch the Princess Marguerite near the Empress Hotel, drive off at Port Angeles, and be on your way to Seattle. You can also forget about the uncertainty of getting your car on the ferry, because you can reserve car space ahead of time.
Leave Downtown Victoria 1:00 p.m.
Arrive Downtown Port Angeles 2:15 p.m.
Leave Downtown Port Angeles 2:45 p.m.
Arrive Downtown Victoria 4:00 p.m.
$3.25 Adult return extended day excursion (overnight)
$4.00 Three day excursion. Now leaves daily.
For reservations and information 385-7771
CP Rail

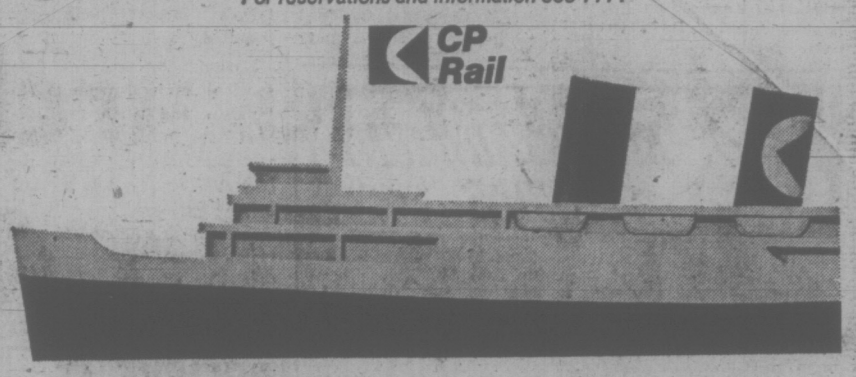

2882 DOUGLAS ST. 385-1404
At Garbally Road at Burnside
Also Nanaimo and Courtenay
Firestone STORES
We make it easy
4 WHEEL DRUM BRAKE RELINE $26.88
Includes new lining on all four wheels. We adjust brakes and inspect complete brake system. Turning drums not included.
Firestone BRAKE SERVICE
Front Wheel DISC BRAKE SERVICE $29.88 (Including Datsun and Toyota) MOST CARS
We install 4 new front brake pads, repack outer front bearings and inspect calipers, rotors and rear brakes. Rotors machined, calipers rebuilt at extra cost.
We make it easy with convenient budget terms
1. CASH 2. 30 DAY CHARGE 3. BUDGET PLAN
CHARGEX
C.C.M. 10 SPEED BIKE

21 INCH FRAME $99.95
Firestone Super Sports 100 WIDE RETREAD
with our NEW tire guarantee!
F78-14, F78-15, (7.75-14, 7.75-15)
Blackwall to fit many models of
CUTLASS CORONET SKYLARK $13.95 EXCHANGE INSTALLED
WHITEWALLS $1.00 MORE

vacation service special at Firestone
This 9-point special includes alignment, balance, brake adjustment, front wheel outer bearing repack and other riding system services.
now only $13.88 Torsion Bars or Air Conditioning extra.
(For Western Canada)

06-22-043-6
LAWN AND GARDEN FERTILIZER
Witts fertilizer provides controlled, all-season feeding.
40 lb. bag $1.89

'Big ownership in Victoria rests increasingly with the organs of mass consumer society—the department stores, apartment landlords, big business offices and shopping centres'

New Hierarchy In the Top 40

—Bill Halkett photo

Close link between shopping centres and apartments

Bentall, Laing, Mearns, Eaton, McAdams Are Now Solidly In Top League

By ROLAND MORGAN
Times Staff

When Lord and Lady Grosvenor flew in to Victoria to open their Mayfair shopping centre in 1963, they were not only symbolizing the arrival of the big residential landlord in Victoria, as documented in Saturday's article.

They were rocketing themselves overnight into the city's top 10 owners of land, the non-renewable resource, and signifying the arrival of a new heirarchy in the echelons of big estates.

For ownership of prime land in Victoria is no longer dominated by industry.

Big ownership rests increasingly with the organs of mass consumer society — the department stores, apartment landlords, big business offices and shopping centres.

The familiar industry names are still prominent — Canadian Pacific, B.C. Forest Products, Canadian National, Victoria Machinery Depot, Westcan Terminals, Victoria Elevator, Island Tug and Barge.

★

But names like Charles Bentall (Hillside centre), John Laing (Mayfair centre), W. C. Mearns (MEPC Canadian Properties), T. Eaton, Leoncio Tiampo (Amon Investments), Robert Mc Adams (Park Pacific) are now firmly in the top league, controlling prime land throughout the city.

The Grosvenors' Mayfair shopping centre — 21 acres of it — has a single land tax assessment (currently about 35 per cent of market value, in some cases much less) of $469,000.

Although they sponsored the centre and named it after the prestige area of London, England, most of which they own, the Grosvenors sold Mayfair centre in 1972 to their former partners John Laing and Co., the giant British Construction company.

Subsequent formation by the Grosvenors of a consolidated company, Grosvenor International Holdings, illustrates how small the world can be for the boardroom jet-set. F. Cameron Wilkinson, B.C. steel distribution magnate and director of the Vancouver Sun newspaper, was named one of five directors. Another Grosvenor director, Richard Whittall, shared

SECOND OF TWO ARTICLES

directorship of the B.C. Sugar Refinery with Wilkinson.

(Whittall, again, shared partnership in blue-chip Richardson Securities of Canada with Frederick Hughes of Winnipeg. Hughes is also a director of Allarco Developments, which readers of Part One of this article will remember as the motor and realty empire of Edmonton surgeon Charles Allard, which owns Regent Tower and Charter House apartment buildings in Victoria. From Mayfair shopping centre to Michigan Street by way of big business boardrooms.)

Meanwhile, back to the break-up of Grosvenor and Laing. As part of the deal, Laing acquired Canadian Allied Property Investments, through which the Grosvenor-Laing partnership had owned the Guilford Shopping centre in Surrey near Vancouver, named after Lady Grosvenor's birthplace and originally intended to be part of a huge satellite town development.

The Vancouver directors of Canadian Allied Property Investors, who count among them a university dean, are also into Project 200, a big business office development in Vancouver. The B.C. Hydro building in Vancouver was built by John Laing and Co.; Laing also built the lieutenant-governor's residence in Victoria.

★

The Woodwards store at Mayfair was first sought, and almost obtained, by a group of promoters seeking to build Canada's biggest-ever shopping centre at Hillside and Shelbourne in 1960.

Nine years later, boasting a Zellers in place of the lost Woodwards, Hillside shopping centre was built by Vancouver developer Charles Bentall at a cost of $12 million.

A Simpson-Sears store formed part of the shopping centre, but stood on its own 11.4-acre piece of property assessed at $250,000.

Bentall, who built Saanich's Town and Country shopping centre and Victoria's Bentall office building, holds 18 acres of land at Hillside, assessed at $380,750.

Mayfair and Hillside, both built in the last decade, hold a combined total land and property assessment of more than $4 million. The adjoining Simpsons-Sears' store brings the figure to $5.5 million, beside which Victoria's industrial assessments are pale.

A Bentall spokesman during the Hillside development in 1969 was Richard Talbot. Talbot set up Anglo-Canadian Management, which is agent for the controversial James Bay shopping and apartment centre and Vancouver developer George Mulek's multi-million dollar apartment and commercial centre at View and Quadra. Neither project is yet completed.

Both projects display the close link between development of priviately-owned shopping centres and high density apartments which now form 62 per cent of accommodation in Victoria.

Apartment developers such as Morris Dunn, John Congdon, Stanley Stuart (Diamond Developments), George Mulek, Gordon Reeson, Robert McAdams (Park Pacific), Hugo Hucker (Park Pacific), Robin Purden (Concord Credits) on the local scene have carved themselves big chunks of the finite city land resource.

Eight of the top 30 minimum land assessments go to apartment landlords.

★

While a successful local merchant Tom Denny, has built up ownership or interest in central properties assessed at $100,000, big business institutions from Eastern Canada have consolidated their holdings for the expansion of branch offices.

The chartered banks are prominent in this field, although the acquisitions of MEPC Canadian Properties are substantial.

MEPC, as the initials denote, is a Canadian subsidiary of Metropolitan Estate and Property Corporation, a city of London England property development operation which numbers among its directors the Hon Angus Ogilvy, husband of Princess Alexandra of the British royal family

MEPC has acquired central properties in Victoria among them the site of International House assessed at $277,000. It owns the big Fairmont medical building in Vancouver and a dozen other prime developments in cities across Canada.

B.C. director of MEPC is W. C. Mearns, a Victorian who joined the B.C. Electric Company in 1927, worked his way up to vice-president at the time the Social Credit government took it over, then became a director of B.C. Hydro.

A bridge-playing associate of former premier W.A.C. Bennett, Mearns became a director of the Bank of British Columbia and a chairman of the National Harbors Board.

When the harbors board became involved in big, and inevitably controversial, land purchases in Delta, the present lands minister, then opposition MLA Bob Williams, said in the legislature that Mearns was "a major land speculator in Greater Victoria in his own right."

Assets of MEPC Canadian Properties in 1972 were $130 million.

The balance of prime Victoria land is held by the older heirarchy.

Canadian Pacific's Empress Hotel and its ferry, rail and realty holdings place it firmly at the top of the land-owning list, with CN Railways, B.C. Forest Products, Ocean Construction and other industrial concerns. Although it should be noted that Victoria Machinery Depot's 15-acre-plus property at Ogden Point no longer represents active industrial use.

Also, British America Paint (BAPCO) property at Laurel Point, once industrial, is to be hotels and apartments built and run on the pension payments of British industrial workers. CIL Properties, which is developing the site, is owned by the pension plan of Imperial Chemical Industries, the British petrochemical giant.

Auto dealerships (now in other hands) account for the holdings of Socred MLA Newell Morrison's Island Holdings and Richard Wilson's B. Wilson Company. Mayor Peter Pollen (Pollen Ford), under the name Nadar Holdings, does not reach the Top 40 with his two prime land assessments of $71,660.

★

Diversified Holdings is the realty estate of anti-trade union construction company president Hans Hartwig.

The pattern of consolidation of prime land ownership particularly into private shopping centres, big business branch offices and apartment buildings differs little from many Canadian cities.

Where Victoria varies is in the continued concentration of apartments downtown and their low vacancy rate, and in the decline of the proportion of land held by industries offering high-paying jobs.

The most crucial factor working on the current pattern is the potential pressure on apartment landlords to subdivide their properties into strata or co-operative titles. While ownership might be more equitably distributed, tenant displacement could be acute.

The Saga of Sweeny's Swoopers

Boarding at sea may sound like a routine manoeuvre to landlubbers but the waterborne drug raid conducted by HMCS Mackenzie in Quatsino Sound early Saturday proves otherwise.

Cmdr. Roger Sweeny, captain of the Mackenzie, described the operation this way today when asked about reports there had been a near-collision with the converted minesweeper Marysville.

The Mackenzie approached the Marysville from its stern, moving up its starboard side. The wind was blowing about 24 knots, creating what Sweeny called a "fair sea."

"The idea was to get about 75 yards from her and then get her to turn east and stop across the sea for boarding," he said.

He hailed the Marysville with these instructions but, he says, there were two things he didn't know at that time which produced some tense moments.

First, the only person awake aboard the Marysville was the helmsman who would have to leave the wheelhouse and step out on the bridge to hear the Mackenzie's message.

Second, the starboard engine of the Marysville was out of commission.

So when the helmsman did leave the wheel to go out on the bridge, the Marysville swung to the starboard "right under our bow," recalled Sweeny.

Both ships were moving at about nine knots. The destroyer-escort was ordered into emergency reverse and there was a near-miss. Sweeny declined to say how close.

"These things always tend to get exaggerated . . . after that we didn't stay so close."

The captain at first decided it was too rough to put a party aboard the Marysville and the Mackenzie would instead shepherd her to sheltered waters at Nootka, south on the Island's west coast.

After 15 minutes, at close to 6 a.m., he launched the ship's motor workboat, a 27-foot fibreglass craft powered with a diesel engine.

With a crew of 14 armed men, including two RCMP officers, it made its first attempt to board at the Marysville's stern where there is a climb of only about six feet to the deck. But the ship, lying across the sea and riding nearly empty, was rolling heavily and the workboat got caught under the heavy metal plate of a propeller guard and nearly capsized.

The boarding party returned to Mackenzie for a jump ladder (a collapsible ladder of chains with wooden steps) and Sweeny ordered the Marysville by radio to assist in the boarding.

The ladder was hooked to a guard rail on Marysville but as a warrant officer was mounting the ladder the rail collapsed and the officer fell back into the workboat, shaken up but not seriously hurt.

The Marysville is a former U.S. minesweeper, 185 feet long and built in 1946. Although unregistered, she was flying the American flag when boarded at Quatsino.

One source today described her as "a floating junkpile." Records show she was sold in 1971 to Alexander Derenzy of San Francisco, who along with a crew of six men and six women, was arrested in the boarding Saturday.

New Colors Coming For Transit Buses

Buses operating in Greater Victoria and the Lower Mainland will soon be given a new look as part of the program to induce more citizens to use public transit.

The new image is being created, says Director of Transit Vic Parker, because "we want to give visual evidence that things have changed."

The new "livery" of buses — that is, their paint job — emphasizes service rather than the name of the operator. Thus the word "Bus" is incorporated in the new design itself. The colors are yellow and orange. Not only will B.C. Hydro's blue and green stripes be removed, so will the Hydro logo and the fact that Hydro owns the buses will be indicated simply by a small —note: "Operated by B.C. Hydro and Power Authority."

In larger letters will be the name of the transit network, possibly Greater Victoria Transit System or Greater Vancouver Transit System.

In a presentation to Hydro management personnel, Parker said "we are looking for the color and design to give strong presence to the buses, to have wide appeal eliciting more response from the observer, to be distinctive and unique because today there are great numbers of other buses on the road."

Parker sees other operators of buses, whose services are integrated with regional transit systems, adopting the color and design scheme. These would include municipal services, such as West Vancouver's, and private carriers.

He wants the design to "have a long life, being stylish but not extreme or dated, to be easily and efficiently applied to the many varieties of buses present and future, to be applicable elsewhere in the province."

The new paint scheme has been tried on three Hydro buses operating in Vancouver. The new colors and design will appear on other buses over a period of time.

Rain in Rockies Pain in Neck

Only a motorcyclist would notice.

On her trip across Canada astride a Honda 350, Eileen Minoque arrived at one important conclusion:

"That rain is colder in the Rockies than anywhere else from Ottawa to Victoria."

She reached Victoria with a glowing report of her trip.

Most impressive aspect was: "The reaction from people along the way."

"I worried about people hassling me — a girl alone on a motorcycle. I thought they would react negatively.

"But even little old ladies, whom I thought would be horrified, were more than interested and expressed favorable reactions," the 24-year-old civil servant from Ottawa said.

★ ★ ★

Armed with a month's worth of holidays from her job with Statistics Canada, and heading across 2,705 miles of open highway, she set off June 10. It was a pleasant relief from the zigzag, congested traffic in Ottawa.

There was rain for the first few days, during what she considered the most scenic part of her trip north of Lake Superior, a bad storm near Winnipeg and "great" scenery and people along the way.

Friends of her parents provided the accommodation, and all the usual tourist attractions were visited.

"I had no problems going up the Rockies and it was a pleasant surprise; I had expected the bike to over-heat."

Ms. Minoque, however, has decided to take an easier way back. Train tickets for both herself and the bike were purchased soon after her arrival.

And next years' holidays — well — "Maybe, I'll see what the east coast looks like."

—Irving Strickland photo

Eileen Minoque: 'No hassles'

5-Year-Old in Coma

Christopher Norman Maginley, 5, of 993 Admirals Road, is in a coma but in fair condition in Victoria General Hospital where he was taken Saturday after being found floating off the Canadian Forces Sailing Association wharf.

The boy was seen in the water near Maple Bank Road at about 7:05 p.m. Saturday by Gristin Ross, of 1625 Esquimalt Road, and Robin West, of 2596 Ottawa Street, West Vancouver.

Michael West, the father of Robin, was able to retrieve the boy from the water using a boat hook.

Mrs. Jean Stone, of 278 Island Highway, and Gary Lyon, of 757 Lily Street, gave artificial respiration to the boy on the wharf and in the ambulance that took him to hospital.

Mrs. Stone, who is a nurse, could find no pulse or heartbeat when the boy was first pulled to the wharf. They were regained later, but the boy has remained unconscious.

A spokesman for the Esquimalt police today commended the quick action of those who rescued the boy and administered first aid.

Ask the Times

Q. Can you please tell me the place or store where I can purchase aluminum molds for making ornamental concrete items? E.G.

A. Goldstream Garden Ornaments, 294 Wilfert Street, report that the only source for such molds is the Concrete Machinery Co., P.O. Drawer 99, Hickory, North Carolina, 28601. The molds are cast iron and prices start at $67 for a small planter. Buyers must also pay additional charges for manufacturing tax, customs duty and freight charges of $1 per pound.

Cheaper Chicken Makes Ideal Brunswick Stew

By MARY MOORE

Joan Watson, consumer advocate on CBC national television, told us we should take advantage of the low price of utility chickens.

I needed a 4 to 4½-pound bird to make Brunswick Stew for six people so I rummaged in the frozen food counter and found a big beauty at 49c per pound. When thawed I found it had a little tear in the breast skin. Since I cut it up for my stew (below) this flaw did not concern me. So girls be sure to take advantage of the low cost of frozen utility chickens.

BRUNSWICK STEW
(Serves 6 or 7)

Note: ALL of the vegetables in this stew should be fresh when they are in season.

One 4½-lb. chicken cut up (see above)
4 strips bacon cut up
6 or 7 cups hot water
4 quartered potatoes
6 whole medium onions
one 19-oz. can tomatoes
one 12-oz. pkg. fresh frozen limas
one 10-oz. pkg. cut green beans
one 12-oz. can whole kernel corn
2 tsp. salt
1-3 cup flour
1-3 cup cold water

Cut the chicken up into small serving pieces. Sprinkle cut-up bacon over bottom of very large kettle or stewing pot. Add chicken pieces and hot water and bring to boil then simmer 1 hour. Add potatoes and onions and simmer ½ hour. Now add all remaining vegetables and salt and simmer until onions are tender. Mix the flour and cold water to a smooth paste and stir in until slightly thickened.

Since I made this for a dinner party I served it in my silver soup tureen to give it distinction.

The combination of flavors is delicious and I considered it a fairly economical meal for seven people, two of whom were children.

HEARING AIDS

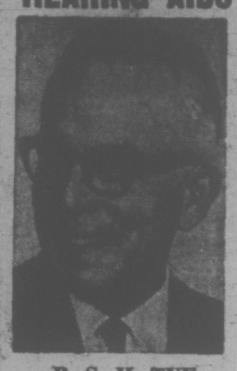

B. S. H. TYE
Certified Hearing Aid Audiologist
NEW RADIOEAR
Model 1030 with Directional Microphone
Sounds from the front are clear and undistorted . . . sounds from the back are so low that they're not annoying. HEAR WHERE YOU LOOK. Come in and TAKE IT ON TRIAL.
VICTORIA HEARING AID CO.
209 Yarrow Building
645 Fort Street
Phone 383-5125

A 52-INCH SPACE between window and side wall accommodates shelves and a base that functions as a headboard in a compact arrangement that includes the studio couch. The fabric stripe is repeated on the wall.

Custom-Look Addition

By PAULINE GRAVES

Apartments, condominiums, development houses, any of the quantity produced housing offers certain advantages to the buyer, but almost without exception, they lack architectural details that give a custom look to any house. In a way this is to be desired, because the new owner can make interior changes that please him, without having to work around what please someone else.

In the apartment pictured here, the bedroom was spare indeed, with one floor to ceiling window, and the plain walls painted white. To create a spacious look, as designed by Carole Eichen, the furniture selected was double duty and built against the wall, the studio couch cornered between the wall on one side, and a bookcase base on the other, the base functioning then as a headboard.

Instead of relying upon wallpaper for pattern or solid paint for color, the walls gained both with supergraphics, the couch fabric plaid painted on the wall in the same colors, but tremendously blown up. The widths of the stripes, both horizontal and vertical, and their placement are in the same relationship to each other, as in the fabric. The wide horizontal stripe is seven inches thick, and the verticals five inches and four inches, and the narrow verticals 1½ inches.

By using a plumb line and a level, you can make sure that the lines are straight up and down or across. And you can paint even edges, with masking tape outlining the spaces to be painted.

Ottawa Alters Status Of Medical Sedatives

By JEFF CARRUTHERS
Times Ottawa Bureau

OTTAWA — The federal health department has taken steps to control the sedative methaqualone, known in drug circles as "The Love Pill," and to outlaw the sedative phenyclidine, better known to some as "The Peace Pill."

The government has also announced a ban on further sale or importation of headache and pain-killer products containing phenacetin in combination with salicylates such as ASA.

Phenacetin has been shown to produce kidney damage in persons who use it in excess. Phencyclidine, described by federal drug officials as a "wild psychedelic" which sometimes produces "irrational, unpredictable and aggressive behavior" and hallucinations, has been transferred from the Food and Drugs Act to the Narcotic Control Act.

This means possession of the drug is now illegal.

To date, the drug has been approved for use by veterinarians as an anesthetic. It was most notably used as the knock-out ingredient in sedation darts for large animals.

But during the past 18 months, the drug has been widely abused as a psychedelic in major cities across Canada and the United States, according to federal drug authorities.

MORRISON
. . . deputy minister

Dr. A. B. Morrison, assistant deputy minister of health, said Thursday that no known deaths have been attributed to use of the drug. But he said that the serious adverse side effects, which have social as well as health implications, have resulted in Ottawa's decision to ban the drug.

Methaqualone, a non-barbituate hypnotic sedative sold under the trade names "Quaalude" and "Mandrax" and also known as "The Love Pill," has been switched from a prescription drug to a controlled drug — like the barbituates many abusers are suspected of substituting methaqualone for.

Morrison said that during the last few months, abuse of methaqualone has become a "runaway problem" in such cities as Toronto, Montreal and especially Vancouver.

JELLY SIDE DOWN
nancy stahl

The Fishing Worm Turns

I am sure that one of the reasons women outlive men is that men can't enjoy what should be leisure time activities, like fishing.

Men often claim to have fishing down to a science. Science is an extremely noble profession, but it's hardly relaxing fun. Did you ever hear anyone say "I'm after a bit of relaxing fun tonight. I think I'll nip down to the lab after dinner and dissect a frog?"

My husband was aghast to discover that I use worms.

"I didn't think that women could touch worms," he said accusingly.

"Nonsense. For years women have been delivering babies, performing open-heart surgery and frying beef liver," I replied huffily. "Actually, this is a plastic worm."

"I can see that you have a lot to learn about fishing," he replied loftily, as he pushed the boat away from the dock.

While I sat dreamily in the bow feeling my pores open and watching my knees get sunburned, my husband began to hustle fish. His idea is to cast out and reel in continuously, changing lures after four casts.

"What are you going to frighten the fish with this time?" I yawned.

"This is a silver-bellied super-popper."

"I hear they're having a plague of those in Kansas. Seventeen-year silver-bellied super-poppers running amok, eating all the crops." I leaned over to watch a water skipper.

"Let's try that weedy cove over by that rotten log," he suggested. After losing seven lures to the weeds and the rotten log, he began searching for a handkerchief. "Aren't you hot?" he asked.

"Nope," I replied dreamily. "You're running low on super-poppers," I observed. "Want half of my plastic worm?"

"Do you mind just going home? I'm pretty tired."

"I know. All that relaxing really takes it out of you."

dear abby

Truth About Joe

DEAR ABBY: I have been living with Joe for six months. I fell so much in love with him I couldn't help myself. He said he loved me, too, but he never really believed that I loved him.

Someone told me that Joe was planning to skip town one of these days and not tell anyone where he was going. I asked Joe about it and he said it wasn't true.

I guess it was, because he has been missing for six days and five nights and no one has seen or heard from him. I am so worried and heartbroken I cry myself to sleep every night. I keep thinking he's been in an accident or something.

I won't even go outside to empty the trash for fear Joe will telephone me and I'll miss his call.

Please tell me what to do. — Heartbroken.

DEAR HEARTBROKEN: The person who told you that Joe was planning on skipping town evidently knew more about Joe than you did. Chances are he's all right, so don't worry about his safety. But it might be wise to wonder what kind of man would cause you so much grief when one telephone call would ease your aching heart. Empty the trash and get into your normal routine. He'll turn up. Bad pennies always do.

DEAR ABBY: Your batting average is about 99 per cent, which is so high no one should squawk; but when you goof, you sure blow it sky high.

Advising a secretary not to tell her boss that his wife went into his office and rummaged through his drawers and inspected his files during his absence is completely unjust and unfair.

Without prejudging the motives of the boss' wife, a simple statement of who went into his office in his absence is sufficient.

If I knew that my secretary withheld any information from me about any activity in my place of business, she wouldn't be my secretary very long.

Did you consider what could happen if the wife walked off with something valuable from her husband's office? The secretary would be suspect.

You sort of shot from the hip on that one. — E.L.

DEAR E.L.: I certainly did. And it missed the mark. Thanks for adjusting my sights.

DEAR ABBY: I am married to a wonderful guy who is now serving in the armed forces. We are on a very tight budget as Mark doesn't make much money.

We are having a serious disagreement. Mark wants us to share an apartment with another couple to save expenses. He's known them only a few weeks and I've never met them. The other wife is in her teens and has a small baby. Abby, Mark and I are newlyweds and I want a place of our own — if it's only a hole in the wall. Mark says we girls can share the housework and keep each other company. I don't want to share the housework, and I don't need company. I just want to be a wife to Mark.

Mark thinks I am being unreasonable. I think he is. Who do you think is right?

Hurry, please, because Mark wants to tell his buddy one way or the other. — Not Getting Through.

DEAR NOT: I don't see anything "unreasonable" about your wanting to have a place of your own. I think Mark is unreasonable to expect you to share an apartment with people he hardly knows and you don't know at all. Stick to your guns.

YOUR HOROSCOPE

Forecast for Wed., July 4
By SYDNEY OMARR

ARIES (March 21—April 19): Nothing is apt to remain the same. Be ready for changes affecting beliefs, employment, philosophy. One who works with you seeks opinion on written material. Be co-operative without making definite commitment.

TAURUS (April 20—May 20): Settle domestic affairs. Deal with Libra individual. Make intelligent concessions but hang on to principles. One who seemed indifferent now is likely to show definite interest. Relationship is intensified.

GEMINI (May 21—June 20): One in position of authority really should not make promises to you. Key is to take assertions from higher-up with proverbial grain of salt. Avoid wishful thinking. Be patient. Don't press. Pisces, Virgo individuals may be in picture.

CANCER (June 21—July 22): You take practical steps toward progress. You are given more responsibility. With this comes chance for greater reward. Applies to professional and personal activity. You can prove yourself. Many want to hear what you have to say.

LEO (July 23—Aug. 22): Finish rather than initiate prolects. Aries, Libra persons may be involved. Avoid carelessness where investments are concerned. Romantic interest may cloud other issues. A relationship is put to test.

VIRGO (Aug. 23—Sept. 22): You nail down beneficial agreement by taking initiative. Avoid being overly cautious. One who is timid means well but is likely to be misinformed. Know it and respond accordingly. Highlight independence.

LIBRA (Sept.23—Oct. 22): Pace may be slow. But this works to your advantage. You get chance for review. Don't repeat past errors. Accent is on confidential material. Gemini, Virgo persons could be prominently featured. Look beneath surface indications.

SCORPIO (Oct. 23—Nov. 21): Don't mix friendship and money — you might lose both if you do. Key now is to be receptive to new ideas. Get around. Accept social invitation. Be versatile. Display sense of humor. Laugh at your own foibles.

SAGITTARIUS (Nov. 22—Dec. 21): What seems solid may be full of holes. Know it and examine fine print. Property could be built on flimsy structure. Know it and do some investigating. Ask questions. Leo, Aquarius and Scorpio persons could be involved.

CAPRICORN (Dec. 22—Jan. 19): You are able to add to knowledge in significant manner. Gemini, Virgo persons play prominent roles. Travel is in picture. You reach agreement with member of opposite sex. You could feel more secure. Give yourself a chance!

AQUARIUS (Jan. 20—Feb. 18): Money, special relationships combine. Nothing is lukewarm. Family member figures prominently. Nerves may be frayed. Be diplomatic. Soft-sell approach gets best results. Co-operative effort could recoup apparent loss.

PISCES (Feb. 19—March 20): One who advises you on legal matters may come up with solid opportunity. Look beyond the immediate. Perceive potential. See situations, persons as they actually exist. Wait, listen and observe. Virgo likely to be in picture.

IF TODAY IS YOUR BIRTHDAY You are frank, basically truthful. You have tendency to assume mother or father role, to take on responsibility. You draw to you many born under Leo, Aquarius and Scorpio. In October, you have chance for change which relieves emotional pressure. Travel is featured late in 1973.

Free for the Asking

By HARRIET HART

The Yukon has a very colorful past. This was highlighted at the turn of the century by the Klondike Gold Rush. At that time the Yukon was better known around the world than any other part of Canada.

Most Canadians have no idea of the magnificent unspoiled beauty of the Yukon. And even fewer realise that in summer the Yukon days are warm and long, up to 24 hours long near the Arctic Circle.

"Discover Canada's Yukon," a richly illustrated 16-page booklet, will help you get better acquainted with this huge northern Territory.

The booklet explains that unlike the Canadian Provinces, the chief executive of the Yukon Territory is a Commissioner. This title is a carry-over from the Klondike days when the Gold Commissioner was the highest government representative in the area.

You will also see why the Yukon is a paradise for photographers and artists. The variety of wildflowers and birds is amazing, so is the grandeur of its mountain ranges and picturesque valleys.

There is never a shortage of fascinating sights. Tourists may marvel at the world-famous collection of mileposts at Watson Lake, the view from the top of Keno Mountain near Mayo or the impressive Kluane Lake, the largest lake in the Territory.

Send your request to: Yukon Department of Travel and Information, Box 2703, Whitehorse, Yukon. Please allow at least 2-3 weeks for delivery.

"MEAT at McCOLL'S"
208 Menzies
382-1611

If you are impressed by dealing at the biggest meat store — or at the largest supplier — You are unlikely to buy from us!
BUT — If you are looking for someone who will cut your side of beef as he would like his own beef cut . . . then we are just the tiny outfit with the quality you've been looking for!
GRADE "A" SIDES 95¢ lb.

Women's Shoe Sale
WHITE CROSS
SALAMANDER
FLORSHEIM

FLORSHEIM Reg. $31 SALE 18.95
FLORSHEIM Reg. $29 SALE 17.95
No Refunds
CHARGEX
OLD COUNTRY SHOES
THERE'S MORE FOR YOU DOWNTOWN
"We Serve You Right"
635 Johnson St.
Phone 383-7012

LADIES' AND MEN'S
SLACKS
CASUALS – GOLF – SLIM
SLACKS
FLARES --- BAGGIES
DOUBLE KNITS
Any Slacks or Trousers Cleaned and Pressed
2 for $1.78
SAVE 82¢
LIMITED TIME OFFER
SAVE – SAVE – SAVE
BLANKETS 99¢
Germ Free — Fluffy Clean
Individual dry cleaners
"Any way it's labelled your cleaners does it best"
Sanitone
Home Pick-up & Delivery 382-9141

DEAN HEIGHTS
Beauty Salon
Serving Saanich, Oak Bay, Lansdowne areas for over 20 years.
We especially recommend a "Fermodyl Treatment" over the Summer Holiday Season.
This Salon will be closed on Mondays for the Summer Season — starting July 2nd.

Norah Nelson, Prop. Susan
With your permanent ask on "The Care of Your Hair" by Mrs. Nelson, 30 years experience.
PROFESSIONAL OPERATORS
APPOINTMENTS — 592-7633
2877 FOUL BAY ROAD
(Down the hill from Lansdowne and UVic)

● PRESCRIPTIONS FILLED WHILE YOU WAIT
● PERSONALIZED SERVICE
● WE DELIVER
McCALL DAVEY DRUG LTD.
Hillside at Shelbourne
Phone 384-8106

Master Keeps Mind Honed

OTTAWA (CP) — The blue eyes are vague and misty behind the thick glasses, a legacy of cataract surgery, and Fedor Bohatirchuk can no longer see the chessboard clearly.

But although he can't see enough of the board at one time to play as well as before, the 80-year-old master's mind is still sharp. He still does research in his profession, radiology, in addition to playing in regular chess tournaments by mail.

A firm believer in work, he continued as professor of X-ray anatomy at the University of Ottawa until 1970, nearly 13 years after normal retirement age. He still puts in several hours daily at his research laboratory in the Ottawa General Hospital — an unpaid job he does because he enjoys it.

FEDOR BOHATIRCHUK can no longer see the chessboard clearly, but the 80-year-old master's mind is still sharp. He still does research in his profession, radiology, at the Ottawa General Hospital, in addition to playing regular chess tournaments.

His first love, however, is, as he puts it, "Caissa, the muse of chess." The romance began in 1906 when, as a teenager, Bohatirchuk played his first game in the Ukrainian capital of Kiev. He was city champion three years later.

He has been active in Canadian chess for many years and represented Canada at an international Olympiad team tournament in Amsterdam before becoming a Canadian citizen.

Recently, in his Ottawa home where he lives with his wife Olga, their only daughter Tamara and her husband, four grandchildren and two large, rambunctious dogs, the small man who held the Russian chess crown in 1927 consented to an interview.

It actually was a joint championship with Pyotr Romanovsky. He and Bohatirchuk were tied for first after an exhausting series of matches but a playoff was never arranged because of financial difficulties.

"We could not be, so to say, compensated for our time lost during matches so it was postponed and then the plans melted. So we were both champions."

Opposed Regime

Bohatirchuk sat throughout the interview in his favorite chair next to the shortwave radio on which he often listens to Russian-language broadcasts on the Voice of America and, occasionally, to broadcasts from Moscow, capital of the country to which he can no longer return.

Fedor Parpheniye Bohatirchuk, in the eyes of the Soviet Union, is a "traitor" because he left his country and dared oppose "both the Communist pseudo-socialist and totalitarian practices of Soviet bosses."

"I am 'enemy of the people' insofar as I come here to Canada and become citizen," he said, his manner of speech heavily flavored by his ethnic background.

"Sometimes they write about me that I am traitor, in the press which goes to emigres. When the Chess Foundation of Canada asked FIDE to grant me title of grandmaster, the Soviets said this title cannot be given to 'traitor,' to me, despite the fact that I have never changed my name.

"It is very interesting — a 'traitor' who would not like even to hide; who, on the contrary, openly opposes whenever he can the oppression of freedom."

Records Erased

FIDE is la Federation International d' Echecs, the international governing body of chess, and after a year of bickering between the Canadian and Soviet chess organizations, Bohatirchuk finally was granted the title of international master despite continuing Soviet protests.

"The Soviets, who play a great role in FIDE, categorically objected even to title of international master for me because I am 'enemy of the people.'

"More than that, they have struck out my name as a master from all books and encyclopedias which were edited after 1943.

"I don't exist at all"

Bohatirchuk feels he can never return to his former homeland, even for a holiday.

"They would arrest me and would send me for Siberia; maybe shoot! Why not? More than that, they will do as they do to all political prisoners: they make them confess in all crimes they would like."

Like all dedicated chess players, he is a keen student of all its aspects — which know no political boundaries — especially events like last year's epic struggle between Bobby Fischer and Boris Spassky in Reykjavik, Iceland.

"I consider Fischer a great man who made for chess quite a lot. I don't agree with people who say he is making gimmicks. Of course, as great genius in chess, he may sometime be out of normal."

He says the Fischer-Spassky match was more than a battle on the chess board; it also was psychological warfare.

Personality Clash

"It was fight, not only in chess but also between personalities — the personality of Fischer, a free man who has in front of him no authority to keep him down and prescribe his conduct, and personality of Spassky, who is also very good chess player.

"But Spassky absolutely dependent on Soviet bosses. He always felt some pressure on himself and therefore, when fight between these equal chess abilities, always a free personality will conquer subjugated personality.

"If, in future return match, the Soviet bosses would stay aside and would allow Spassky to concentrate only on chess strategy and tactics, the result of match should not be so clear."

Bohatirchuk, who became a Canadian five years after arriving in Ottawa in 1949, is proud of the fact he is a member of the Royal Canadian Legion. This was possible because Canada and Russia were allies during the First World War.

His main interest is development of chess here — encouragement of promising juniors and organization of tournaments which would give Canadian players much-needed experience.

He would like to see the government contribute enough money to the Canadian federation for it to hire a full-time secretary — the first step in organizing talent so that Canada can make a name for itself in the chess world.

family

Charlottetown Gallery Gets Mooted Painting

VANCOUVER (CP)—A controversy over a painting showing Captain George Vancouver stepping ashore in British Columbia has diverted the mural from the University of B.C. to the art gallery in Charlottetown.

The painting was a gift to UBC from Mrs. Roland Michener, wife of Canada's governor-general, last September. However, B.C. Indians complained that the painting depicted three Coast Indians. Kneeling in a subservient manner before the explorer and two of his mates.

The Indians said the painting reinforced a stereotyped and discriminatory view of Indians and had no place in the university's new library, where it was scheduled to be hung. UBC President Walter Gage first said that since the library was not finished, the mural would be kept in storage.

In April, an announcement was made by the university that the painting had been presented to the Confederation Art Gallery in Charlottetown by Dr. Charles Comfort, who painted the mural. Comfort made the presentation on behalf of Mrs. Michener.

A university spokesman explained later that Mrs. Michener had persented the painting to UBC on condition that the painting would be displayed in "a prominent place."

"UBC was unable to do this and the picture was returned," the spokesman said.

Mrs. Michener had acquired the painting in 1968 from the Hotel Vancouver, where it had hung for 25 years.

The painting, commissioned by the Canadian National Railways, was completed by Comfort in 1938.

P.S! SUMMER COATS!!
Just the Right Weight!
Just the Right Style!
. . . and just the Right Price!!
Tailored by Kashmour of London
Exclusively for us — at 65.00 and 69.50
Piccadilly Shoppe
of Coursé
1017 GOVERNMENT, NEAR FORT ST.

SWIM IN YOUR OWN POOL
LOW PRICES ON ALL SIZES
SLIDES, FILTERS, CHEMICALS, etc.
Estimates and Brochure No Obligation
VANCOUVER ISLAND DISCOUNT POOL CO.
656-4148

DRAPERY AND SUEDE LEATHER CLEANING
Here It Is!
FRESH AT ITS BEST
For the fresh new look and spotless drycleaning depend on the experts at
Handi-Spot Cleaners
9 Burnside Rd. West
383-9712
WE CAN DRYCLEAN
• Imitation Furs
• Leathers
• Laminated
• Suede
• Fur Trim
• Lace
• Sequin Trim and Knitted
• Bonded
• Metallic Fabrics
WE USE PETROLEUM SOLVENT

Company Couples Growing in Number

By SANDRA INGALSBE

TORONTO (CP) — During a strike by Ontario Hydro workers last year, Hal O'Neil had to take some ribbing from friends and co-workers for "consorting with the union."

Hal, as external communications officer for Hydro, is management. His wife Lesley, who works for Hydro's graphic services, is union.

Despite the occasional kidding, the O'Neils believe there are definite advantages in working for the same company.

So do Ruth and Bart Durrant. They met on the Royal Bank bowling team and, six years after their marriage, both are still with the bank in its head office.

And, although statistics are hard to come by, it appears that a growing number of companies feel the same way and are loosening up personnel regulations to allow employment of married couples.

Among companies who either do not allow it or discourage it, the feeling is something like that expressed by Tom Holmes, personnel manager for Massey-Ferguson Ltd. Hiring relatives simply creates added pressure everybody could do without, he says.

Hal is management, Lesley is labor

ON DIFFERENT FLOORS

Ontario Hydro stipulates that one relative cannot supervise another and, even though both O'Neils work in public relations, they are in different departments on different floors.

The O'Neils, who met on the job and who were married last year, ride to and from work together.

"By the time we've gotten home we've talked about what happened at work that day," Lesley says. "We don't take the job home and hash it out."

By swapping stories and information, they get an idea of what is happening in the whole division, Hal says.

The only disadvantage, and it is a minor one, says Lesley, is that she sometimes feels she must have a positive business reason for going into her husband's office—not just for a social chat.

"Even if it is business, there's a tendency to cut it short," she says.

Like the O'Neils, the Durrants try to keep home and office separate.

"We don't talk about the bank at home," Bart says, and because his wife works 11 floors above him "it's not like being able to run across the room and talk."

Bart, who started with the bank in Belleville, Ont., almost 11 years ago, is an assistant manager in investments in the head office. Ruth, who works in the top-floor executive offices, has been with the bank for six years.

"Working at the bank is a great opportunity to meet people, but it can limit your social life to Royal Bank friends," Ruth says.

BANK TRIES TO HELP

Both, however, enjoy their jobs and say banking is such a varied field that they still find a lot to talk about with other friends in the business.

Travel and the possibility of transfer go with Bart Durrant's job. Ruth would probably get a job with the bank, too, if they moved to another city—but not because she's his wife.

"The bank puts a premium on high quality personnel and tries to find jobs for them," says Wes Kelly, the bank's Toronto public relations manager.

The Royal Bank has been the matchmaker for many couples, but it is uncommon to find married couples in small branches.

"It's just not that good a relationship," Bart says.

Working relationships are complicated by hiring relatives, says Tom Holmes, and Massey-Ferguson tries to discourage it.

In some cases, such as in Brantford where Massey-Ferguson is the major employer, "It's almost impossible not to hire relatives, but we make sure we don't hire them in the same department."

"Each person as an employee has to be considered as an individual. When you start hiring relatives, outside pressures are put on the person in terms of salary, performance and promotion—outside pressures you shouldn't have."

Montague BRIDGMAN Ltd.
China Crystal Gifts
811 Government St 383-0821

MEDICS PLAN PAPER

OTTAWA (CP) — The Canadian Medical Association plans to begin publication of Mediscope, a twice-monthly newspaper aimed at "the health care team."

It will contain articles of interest for dentists, pharmacists, medical and hospital administrators, physiotherapists, x-ray and laboratory technicians and nursing staff as well as doctors, an association spokesman said.

The 16-page tabloid, which will go on a once-a-month trial in September, was announced in a recent issue of the CMA Journal, the association's twice-monthly magazine for doctors.

The newspaper would supplement the magazine's coverage of news about health services and medical care, but would be written for a broader audience, the spokesman said. Preliminary plans call for it to be distributed through hospitals, medical clinics, universities and other health personnel teaching facilities.

The journal said the newspaper would contain eight pages of advertising and eight pages of editorial copy.

The budget of $300,000 was recommended for the first full year of operation, with the CMA planning to operate the publication on "a break-even basis." A loss of $55,000 during the 1972 trial period was anticipated.

VICTORIA Fabric Shop LTD.
COOL AND NATURAL FOR SUMMER

The "Natural" Linen Look in Plain and Printed
COTTONS
45" wide. PLAIN, yard 1.98
PRINTED, yard 2.98
The "Natural Look" in
COTTON SEERSUCKERS
45" wide. Yard 2.98
The "Natural" Look in Elegant Printed
Polyester Crepes
45" wide. Yard 2.98
• Drapery Linings • Rods • Fabrics
• Pleating Kits and all other accessories
Store Hours: Open Daily Monday to Saturday 9:00 to 5:30
1218 BROAD STREET PHONE 382-8541
(Between Yates and View)

POST-HOLIDAY BLUES?
Get to 1203 Douglas Street . . .
you'll find yourself smack in the middle of one of Munday's great semi-annual shoe clearances
Mostly ⅓ to ½ off . . .

OAK BAY MANOR
2251 Cadboro Bay Road
FOR LIVING! *Enjoy the privacy of your own suite, where in Oak Bay Manor you are situated close to year-round golf, ocean beaches, walks, sailing and theatres.*
A NEW CONCEPT IN RETIREMENT LIVING
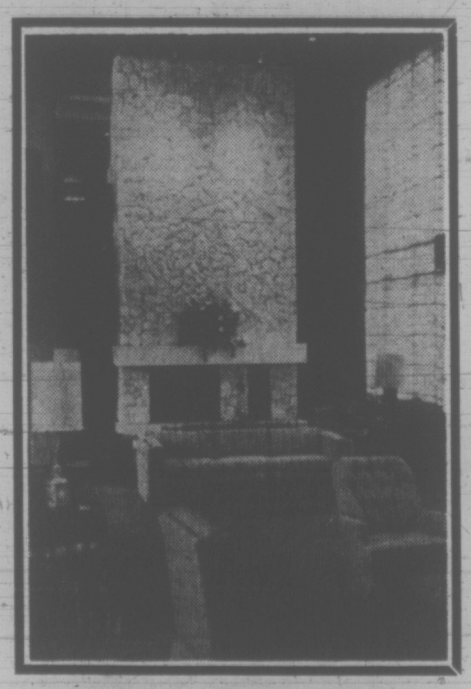
MAIN LOUNGE
At Oak Bay Manor the gracious and distinctive lounge areas are ideal spots to relax or entertain friends and relatives in complete comfort and quiet.
PART OF THE AMENITIES
If you wish we'll send you a descriptive brochure but we'd rather arrange to have you visit OAK BAY MANOR. That way you'll be able to see all amenities. If you require transportation, please call us at 598-3326 and we'll be more than happy to come and get you.
OUR NEW RATES

	1 Person	2 Persons
SINGLE ROOM SUITE	$375.00 - $390.00	$650.00 - $670.00
TWO ROOM SUITES	$670.00 - $690.00	$770.00 - $790.00

SPECIAL SUITES — TERMS ON REQUEST
OAK BAY MANOR 2251 Cadboro Bay Road 598-3326

Now the Angels Deal in Death

By TIM REITERMAN

OAKLAND, Calif. (AP) — The Hell's Angels have kicked into high gear.

Once content to invade small towns and rough up other motorcycle clubs, the Angels now have become what police and informants describe as a full-blown mob.

They are reported to have handled millions of dollars in narcotics, killed informers and obtained police favors by trading guns and explosives. Authorities say the Angels designate "hit men," issue them weapons from club armories and order them to kill informers and others.

"They have no destiny in life except getting loaded on drugs and selling them to keep from going to work," former Angels vice-president George (Baby Huey) Wethern, a police informant, said in an exclusive written interview. "Now it seems they don't draw the line on what they'll do to accomplish this."

On Halloween Day, 1972, a grim picture emerged.

Three Anglers were arrested in the slayings of two bikers whose rotting corpses were excavated from Wethern's ranch, a reputed Hell's Angels burying ground near Ukiah, Calif. Authorities say death contracts were put out on the Wethern family after he agreed to testify about the club's criminal activities.

TRIED FOR MURDER

The California attorney-general's crime report has described the Angels as "becoming large-scale organized crime operators." It also quoted United States customs estimates that the 300-member California clan shipped more than $31 million in narcotics from the West Coast to the East Coast during one three-year period.

In Oakland, high-ranking Angels have faced trial in the murder of a Texas drug dealer found in the bathtub of a burning home.

The Angels have been cast as killers and thugs, anti-social folk heroes and matinee idols, patriots and racists. But certain aspects of their image never change: chain-whipping toughness, unpredictability and frightening loyalty to their "colors," or winged skull emblems worn on denim jackets.

Two things have kept the club together: their snarling bikes or "choppers," low, rakish and tuned for speed; and Ralph (Sonny) Barger, the Angels' Angel.

"It was Sonny who got my first motorcycle running for me," says Wethern in his handwritten reply to questions submitted to federal authorities and relayed to him by U.S. marshals.

"In those days it was just a bunch of guys riding m.c.'s (motorcycles) and having a good time.

"The first time I put on the colors, I felt proud because it brought attention from outsiders and a sense of belonging."

But when Wethern, 33, a bearded 270-pound man, rejoined the club after a few inactive years in the mid-1960s, he found the Hell's Angels had become a full-time job.

"My activities consisted of trying to have a good time, getting loaded on marijuana and drugs, and dealing in drugs," he said.

Barger, 34, a former warehouseman who has played bit parts in movies about the Angels, has been president of the club for years.

He evokes almost rabid loyalty from his brethren and is described as shrewd, intelligent, efficient and a man of his word—by bikers, narcotics agents and lawyers alike.

"He is cold-hearted and a hard dealer," said an Oakland policeman who has dealt with the chieftain for eight years.

Another investigator, who also wouldn't identify himself because of pending criminal cases, said: "You can count on what Ralph says 100 per cent. He's always been religiously truthful in his dealings with me."

Despite the acquittal of Barger and his co-defendants in the Oakland murder trial, his legal problems continue. He has received a 10-year-to-life sentence for convictions on narcotics, illegal weapons and forced imprisonment charges. And he faces charges of federal income tax evasion.

Only time will show how well the Angels will weather the leadership vacuum created by the separate criminal convictions of Barger and three of his top lieutenants.

FIND 8 GUNS

While Barger was jailed for the last 10½ months, his girlfriend, Sharon Gruhlke, a 23-year-old former beauty queen, posted signs urging "Free Sonny" on the front gate of their two-bedroom suburban home here.

After police raiders got past his six-foot fence and watchdogs last December, they said they found three pistols in Barger's bedroom, an unidentified human skull on the dresser and five other guns scattered throughout the house.

Like the leader, many Hell's Angels collect guns.

Oakland Police Sgt. Ted Hilliard confirmed in court that the Angels had traded hundreds of guns and hundreds of pounds of explosives for bail reductions and other considerations. He also said Barger had offered to deliver the body of one Weatherman radical for each Hell's Angel released from prison, an offer Barger denied making.

The contraband arrangement was needed to help stem a spate of 80 bombings in Oakland and Berkeley in the late 1960s and early 1970s, Hilliard said.

In 1970 and 1971 alone, the turnovers included boxes of dynamite, 2½-pound blocks of military plastic explosives, sub-machine-guns, and Chinese assault weapons.

"It was enough to outfit a small army," one agent said.

Wethern, Oakland vice-president for one year in the late 1950s, had about 35 guns in his personal collection, including sophisticated NATO weapons from a Swiss armory.

Wethern was a retired Angel attempting a gradual move from Oakland to the Mendocino County coastal region when authorities found three bodies buried on his 153-acre ranch.

One of the bodies found on Wethern's ranch was that of a woman, shot in the head. The other two were the bodies of Georgia men, cyclists who hung around with the Angels before disappearing 1½ years ago.

One Angel was convicted of murder in the Georgia bikers' deaths, another pleaded guilty to charges of being an accessory to murder, a third is awaiting trial and three others are being sought.

Charges against Wethern, 33, and his blonde wife Helen, 29, were dropped in exchange for testimony.

The Wetherns and their two children are being relocated somewhere in the eastern U.S. with new identities complete to the smallest detail—new birth certificates, driver's licences, Social Security cards and other documents.

A Song of Life In Grim Saigon

SAIGON (AP) — Sometimes, when the humid afternoon is fading into sundown, the lilting strains of a guitar, a drum and a tambourine float up from the distance.

The Itty-Bitty Gritty Dirt Band is hard at work, singing for its supper . . . and lunch . . . and breakfast.

The band is three dirty little boys with a lot of heart. Two of them are brothers and both are half blind. The third is a crippled cousin.

Every day they leave their alleyway shack by the Saigon River to wander for miles looking for enough piasters to survive and help relatives too young, too old or too sick to fend for themselves.

They sing the sad songs of war, the jarring music of old rock idols and occasional ballads which tell of love. They sing only in Vietnamese.

Nguyen Van Truc, nicknamed Cu Ly, which means Stubborn Head, is 14 and the leader of the group. His brother, Nguyen Van Luom, is 10, while cousin Nguyen Van Chanh is 11.

BLINDNESS HEREDITARY

Cu Ly and Luom are both afflicted with hereditary blindness and can see no more than three feet ahead. One of Chanh's legs is shorter than the other but his eyes are good, so he acts as the band's "walking stick."

Guitarist Cu Ly, drummer Luom and tambourine player Chanh haven't really given their act a name. They're more concerned with hauling in the daily goal of 1,000 piasters, or about $2, which will feed their family of nine.

"We work hard, but sometimes we still don't have enough money to eat," says Chanh, the only child who has been to school. "Sometimes we don't have any meat for months."

The trio is proud of its earnings. All the boys brag: "We are not beggars, but workers. We go out to work for our money."

An average day begins shortly after sunrise and ends long after dark. The musicians travel around to restaurants, public parks, and occasionally hop on a train which runs 15 miles northeast to Bien Hoa.

"The customers are generally very good," says Cu Ly. "That is why they give us money. But sometimes we are turned away by a bad waiter and sometimes we are chased off.

"But normally we don't have to pay to get aboard the train because people know that we are poor and that is why we are there."

Cu Ly and Luom's 45-year-old father, Nguyen Van Trong, is totally blind. He and his wife wait at home with a blind older sister, two younger girls and an eight-year-old brother while the boys work.

SANG AT MARKETS

When it is time for bed, Cu Ly ceremoniously hands over the day's take to the father who taught him to play the music which made the money possible.

Trong migrated to Saigon from the central highlands 19 years ago. Until 1969 he and his wife went from one city market to another where he played a two-string coconut and sang songs to mourn the family blindness three doctors said couldn't be cured.

When he got too sick to make the market pilgrimages he took his savings and borrowed enough money to build the shabby river shack for about $60.

As the years eat away at its scraps of lumber, bits of tin and pieces of cardboard the children fill the holes with old newspapers and calendar pictures.

Because the whole family depends on the band for survival, the three little boys don't look much beyond the next day.

Chanh said he would like to become an auto mechanic if he got a chance to learn. The other two boys hint at a desire to go to school.

"But my eyes are bad and I just work, so how can I think of school?" asks Cu Ly.

"We will just continue to sing," said Luom. "Some day I will save enough money to buy a small tape recorder. I will listen to people sing and I will practise after them. And then I will sing better."

Lunchtime Appointments

Shampoo and set in just one hour. Sandwich and coffee under the dryer if required! NOTE: We are delighted to have Lois Penney back with us again.

Phone 383-6015

Working Proprietor, Lea Andrews of London, England.

ANNAS TAYLOR BEAUTY SALON

1004 BROAD STREET (By Eaton's Car Park)

In a Pickle?

STORING?

Johnston TERMINALS "The Red Carpet Movers"

FORMERLY HEANEY'S CARTAGE AND STORAGE

Safe-keeping for your prized possessions. Johnston Terminals have long and short term pallet vault storage available with temperature controlled rooms to protect pianos and other musical instruments.

Call Us Today for a Free Estimate

382-4281

AGENT / ALLIED VAN LINES

AT

NEW METHOD LAUNDRIES AND DRY CLEANERS

ONE CALL ... does it All!

Send your DRY CLEANING when you send your LAUNDRY

NOW "Summer Savings"

SUITS

Ladies and Gents (Plain 2-Piece) ea. 1.95

CALL 384-8166

For Free Pick-Up and Delivery

Starts June 25th, Ends July 21st

Hollywood Coiffures

The salon where every customer gets individual, personal attention. It makes all the difference. Make an appointment now. Ask for Miss Dodie

Dodie Welcomes past Clientele to her new location.

Hollywood . . . where it's the cut that counts.

631 Fort Street, above Woodward's Florist. Tel. 383-0433.

BRISTOL TOWN HAIR FASHIONS

3007 Gosworth at Cedar Hill. Tel. 384-0903.

CARPET CLEANING COIT

Coit . . . the world's largest, most experienced specialist, cleans your carpet like new. Phone for free estimate, no obligation.

PHONE 477-9529

Saanich Supervised Playgrounds

Date: July 3rd to August 10th, 1973

Time: 10 a.m. to 3 p.m., Monday to Friday

PARKS:

1. Allenby
2. Ambassador
3. Braefoot
4. Copley
5. Glanford
6. Fairburn School
7. Horner
8. Hampton
9. Lockside
10. Marigold
11. Meadow
12. Majestic
13. Maynard
14. Lakeside
15. Playfair
16. Qu'Appelle
17. Reynolds
18. Rosedale
19. Royal Oak
20. Rudd
21. Rainbow
22. Tolmie

Registration at each Park: July 3rd, 10 a.m.

Age Group: 5-15 years of age

Program: Crafts and sports

Interpark competitions in all sports

Exhibited at Beaver Lake August 8th, 1973

Final display of all crafts

All equipment and craft material supplied by Saanich Parks and Outdoor Recreation Department.

BUY YOUR DONUTS at The DONUT HOUSE

726 Johnson St

We build tough cars for the raceway, or the freeway

You don't chalk up a victory record like Datsun without some pretty advanced engineering.

Datsun 510 2-Door Sedan has an overhead cam engine, safety front disc brakes, and independent rear suspension. Plus nylon carpeting. Full vinyl interior with reclining buckets. Tinted glass. Whitewalls.

Datsun 510. It sure beats whatever's second.

THREE POINT... DATSUN

2620 Government St. 385-6737

Motor Dealer License D3075

R. O. MUNSON

26 years' experience in helping the hard of hearing with their hearing problems.

Hard of Hearing? now you can HEAR Better IN A CROWD with MAICO

DirectionEar Hearing Aids

Maico DirectionEar Hearing Aids reduce unwanted background noise. You simply FACE the sounds you want to hear. There's less background noise with cleaner, clearer hearing and improved ability to hear and understand words!

See and hear the new Directional Hearing Aids with the new unique Electret Microphone or write today for more information.

R. O. MUNSON & CO.

FREE TEST IN OUR OFFICE OR YOUR HOME

PHONE 383-2436 or Call at 732 Fort St. Ground Floor

OPEN SATURDAYS UNTIL 1:00 P.M.

ATTENTION LADIES!

THE SALE YOU'VE BEEN WAITING FOR—

FASHION BOOTERY'S ORIGINAL $1.00 SHOE SALE

• 5 DAYS ONLY •

WED., THURS., SAT. AND MON. 9:00 A.M. to 5:30 P.M.

FRIDAY 9 A.M. to 9 P.M.

NOTE: Wed. Open All Day

BUY 1 PAIR AT REGULAR PRICE CHOOSE ANOTHER PAIR OF EQUAL VALUE FOR ONLY $1.00

- ALL STYLES
- ALL COLORS
- BACK TO SCHOOL SHOES
- SANDALS
- DRESS HEELS

• AN EXTRA PAIR FOR AN EXTRA DOLLAR!

SORRY—

- All Sales Final
- No Exchanges or Refunds
- No C.O.D.'s
- No Charges

THE FASHION BOOTERY

711 Yates Street

Phone 384-8515

Gasoline Crisis Easing in U.S.

Times News Services

There are increasing signs this week that the gasoline shortage is easing in the United States.

Production of gasoline is up. The increase in consumption this year is not as great as had been forecast.

Some stations are staying open longer hours for the first time in weeks. Allotments to stations have been increased by some suppliers.

But a survey of conditions around the country also showed that supplies still are short in some areas—particularly the northwest. And in Ohio, officials are talking about the possibility of government-imposed rationing.

On the optimistic side, there have been these developments:

—The Independent Petroleum Association of America (IPAA) said it had expected demand to be 6 or 7 per cent higher this year than last. As of late June, the demand was running around 5 per cent higher.

—The National Petroleum Refiners Association (NPRA) said American refineries have raised their production to 94 per cent of capacity and have announced plans to expand their capacity by some 2 million barrels a day within three years' time.

—Arco, Texaco, Gulf, Exxon and Shell have announced they can make more gasoline available to dealers this summer than originally had been expected. Arco had planned to hold its dealers to 96 per cent of the gasoline they received last year. Now its eastern dealers will get 104 per cent.

However, continued problems were reported in the Pacific Northwest. Oregon State Police said many motorists got stranded for the night during the past weekend when they ran out of gas short of the only major station open between Portland and Albany.

Washington State had a similar situation between Olympia and Vancouver, Wash.—part of the problem in Washington was traced to a "gas war" last year. Brand name stations asked for shorter supplies in 1972 because of bargains offered by independents. This year, many of the independents were out of business, and the big oil company stations were getting only 90 per cent of last year's shortened supplies, far short of demand.

In Ohio, Sen. William Saxbe said he believed widespread rationing was probably on tap next year. Sen. Robert Taft Jr. said he had heard rumors that the federal government already had gotten rationing ticket books ready.

The federal agencies closest to that situation say it is not so. A ration ticket was printed up as a sample in a contingency plan the now-defunct Office of Emergency Preparedness had circulated recently, an official said, but supplies of rationing tickets have not been printed.

A national program for compulsory rationing of all motor fuels in the United States lacks only White House approval, a government official in Dallas was quoted as saying.

Step out in Style
IN GOLD CROSS SHOES
Shoes with Comfort Always at
King's
1153 DOUGLAS ST.

'PACK OF LIES'—DRIJBER

TORONTO (CP) — The father of a Canadian girl killed with a friend by Zambian troops in May returned home Saturday convinced he had been told a "pack of lies" by Zambian officials.

Oscar Drijber, a retired Rockwood, Ont., high school teacher, said in an interview he and his wife, Sytske, flew to Rhodesia after the incident six weeks ago and gained extensive information that contradicted the official Zambian version.

Zambia said an army sentry shot their daughter, Marjan, 19, and Christine Sinclair, 19, of Guelph, Ont., when he spotted them swimming across the Zambesi River which divides Zambia and Rhodesia.

Drijber said he has evidence consisting of taped and written accounts of the shooting from 50 eyewitnesses and that he intends to pursue the case until "the truth is told and justice is done."

He criticized the Canadian government for not giving him more help in investigating the case.

P.D.Y. FOOD CENTRE
CRAIGFLOWER and TILLICUM
Prices Effective July 1, 2, 3, 4
OPEN
Sunday 10-7 P.M.
Monday Holiday 12-6 P.M.
We Reserve the Right to Limit Quantities

INSTANT NESCAFE 10-oz. Jar 1.69
No. 1 BULK WIENERS lb. 59¢
MAPLE LEAF CHEESE SLICES 1-lb. Pkg. 79¢
CLOVER LEAF FLAKED TUNA 6½-oz. Tin 49¢
LOCAL EXTRA LARGE LETTUCE 2 Heads 49¢
COOKING ONIONS 2 lbs. 25¢
JUICY (WHOLE ONLY) WATERMELON lb. 8¢
Government Inspected PORK STEAK lb. 75¢
KRAFT OR CAMPFIRE MARSHMALLOWS 4 11-oz. Pkgs. 1.00
NABOB STRAWBERRY JAM 48-oz. Tin 1.29
SUNGOLD ORANGE CRYSTALS 3 Twin Pkgs. 79¢

SIMPSONS Sears
Warehouse Sale
STARTS THURSDAY!
Shop for Lots and Lots of Exciting Values

Wednesday Preview

Pick a fun-time wardrobe from mix 'n' match co-ordinates

Simpsons-Sears Price 99¢ to 3.99 ea.

Hurry in to get the best of this selection! This colourful array of summertime playwear includes cool tank tops, T-shirts and shorts . . . all easy-care wash-and-wear ideas for summer. Casual styling in comfortable blends of cotton, nylon or polyester. And at these prices you can mix 'n' match as many as you like! Choose from White, Red, Navy, Black, Yellow, and other popular fashion colours. Available in sizes S, M, L or 12 to 16.

Personal Shopping: Women's Sportswear (7)

Sport Shirts
Clearance of men's short-sleeve sport shirts in 100% polyester and polyester/cotton blends. Assorted styles and sizes. S, M, L, XL. Sale Prices, ea. 6.97 to 7.97
Personal Shopping: Men's Furnishings (33)

Bra Shifts
Cute little shifts with a built-in bra top. Back zip, scoop neckline. 100% cotton in bright 'n' lively prints. 12-16. Simpsons-Sears Low Price, ea. 5.99
Personal Shopping: At-Home-Wear (38)

Jewellery
Sample costume jewellery at clearance prices. Assortment includes necklaces, pins, earrings, bracelets, mostly one-of-a-kind. Sale Price, ea. 50¢ to 2.50
Personal Shopping: Jewellery (4)

Sandsweeper
A popular lounger for casual daytime or evening wear. Long length with scoop neckline, sleeveless. Sizes S, M, L. (1972) Simpsons-Sears Low Price, ea. 4.99
Personal Shopping: At-Home-Wear (38)

Handbags
Selection of women's summer handbags in vinyl, straw and fabric styles. Some shoulder with shoulder straps. Simpsons-Sears Low Price, ea. 2.99 to 4.99
Personal Shopping: Accessories (88)

Panty Hose
Budget one-size panty hose. Sheer mesh leg with reinforced toe and panty. Nude heel. One size fits all. Beige, Brown. Sale Price 4 for $1
Personal Shopping: Hosiery (75)

Rainwear Buys
Choose a lightweight raincoat or pantcoat for summer wear. Wide selection of fabrics, styles and colours. Sale Price, ea. 9.99
Personal Shopping: Women's Coats (17)

Bodywear
Pick a bodysuit from mock turtle neck and shirt styles. Short sleeves. Multicoloured. Sizes S, M, L. Simpsons-Sears Low Price, ea. 1.99
Personal Shopping: Hosiery (75)

Simpsons-Sears Hillside: 3190 Shelbourne Street. Lots of Free Parking . . . No Tickets, No Time Limit.

B.C.

THE FAMILY CIRCUS

"Mommy wants us to make up our minds BEFORE I open up the door!"

DENNIS THE MENACE

"...BUT...BOYS WILL BE BOYS. RIGHT?..."

GARDENING
hilda beastall

Watering Need Geared To Size of Container

Gardeners without a greenhouse will usually wait until April before taking cuttings of zonal geraniums, or zonal pelargoniums as we should remember to call them for geranium is the name of a hardy outdoors herbaceous perennial.

These late cuttings have now grown to fill a four-inch pot, and just about producing their first flowers. If we were wise enough to pinch out the tips a month ago, the plants will be bushing out nicely.

From the middle of July, zonal geraniums should be in constant flower, whether planted from pots into the garden or in tubs, planters or large pots on balconies, sundecks or patios.

According to the size of container will be the need for watering in summer. Small ones may want it daily, large tubs one good soaking each week. The other attention necessary will be prompt rremoval of stems of faded flowers, for these zonals are not adverse to setting seed. This delays further bud formation.

★ ★ ★

The flower stems are long and peculiarly adapted to snapping from the plant without tearing the tissue, so their removal is easy.

When plants are set into a sandy border with some old manure for humus, they need not only full sunshine but protection from chilly winds, and perhaps the benefit of reflected heat from a light-colored wall. Thus aided to their best in this area of rather cool summers, zonal geraniums should reach a yard across and as much in height.

Some varieties are larger growers than others. The old scarlet and salmon pink are likely to be the biggest. The pure white semi double is an unusual blender between the two, though its flower trusses would never reach the diameter of the other colors.

★ ★ ★

Geraniums blooming well in pots five inches or less in diameter will produce better results in late summer if given a quarter teaspoon of 6-8-6 fertilizer before the end of July. Make this into a solution with a cupful of water for each pot. An alternative, more easily applied and more readily available to the plants is alginure (though a quite different formula), one teaspoon to a quart of water for this feeding. Give each plant one cupful.

Late July and August are ideal times for taking and rooting cuttings of zonal geraniums for next year's flowering plants, but they need to be kept growing slowly during winter at about 50 to 55 degs. F. with good overhead light.

They root in summer outdoors in a flat of sand in semi shade, but in winter need either a frost-free greenhouse or a cool, unheated though sunny, house room.

Geraniums, still everybody's favorite after three hundred years of cultivation.

CRYPTIC CROSSWORD

ANSWERS TO FRIDAY'S PUZZLE

ACROSS
1 Managership
9 Nostrum
10 Impel
11 Eaten
12 No doubt
13 Issued
15 Bridal
18 All over
20 Curry
22 Let up
23 Stapler
24 Astronomers

DOWN
2 Asset
3 Arrange
4 Ermine
5 Shied
6 Impound
7 Undesirable
8 Plate-layers
14 Salutes
16 Reclaim
17 Orison
19 Viper
21 Ruler

CLUES

ACROSS
1 Quickly going without food (4)
3 Player going for a match, perhaps (8)
3 Thus again returned as a god (4)
9 Semi obsolete hand at 30 (4-4)
11 Sheet for the artist that should pull in a reader? (7-5)
13 Observe article boil (6)
14 Prize money to lay hold of in ship (6)
17 Fighting for pupils not socially integrated? (5,7)
20 A blackguard dissected mice as a scholastic exercise (8)
21 Got an impression of the material (4)
22 How old is clothing used in training horses? (8)
23 One affirmative or more (4)

DOWN
1 Diabolic fine exceptionally put on vessel (8)
2 The keeping of gold in the theatre (7)
4 The colours of a circle on the register (6)
5 Car ferry to become unmanageable (10)
6 I judge when to be angry (5)
7 Means of entry to something at Easter (4)
10 Is she high in the entertainment world? (3-7)
12 Incombustible material like the most efficient, so rise to it (8)
15 Jack taking tricks? (7)
16 Canopy almost wide open (6)
18 Hiring of castle, as everybody knows (5)
19 Sounds like the reason why the musicians can't play (4)

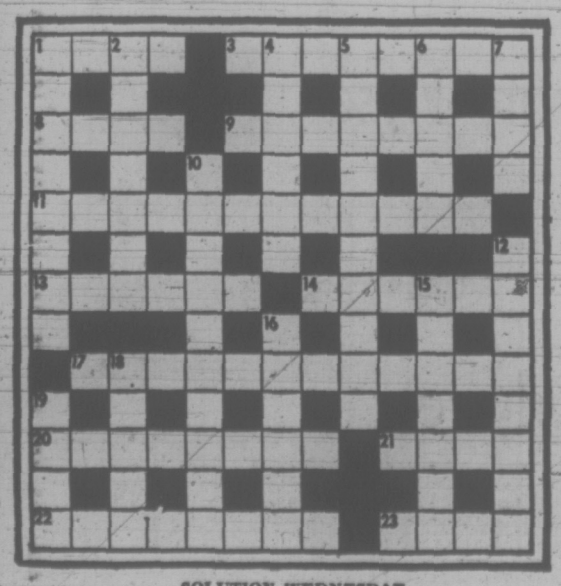

SOLUTION WEDNESDAY

The Bridge Expert

By FRED KARPIN

The deal presented today is a well-bid one, and also a well-played one. If one were to look at only the North-South hands, it would appear as though the success of the contract depended on one of two finesses winning. Actually declarer fulfilled the contract without resorting to any finesse.

Both sides vulnerable. North deals.

NORTH
♠ A 10 8 5
♡ 9 7 5 4
◊ A J 5
♣ Q 8

WEST
♠ 6 4 2
♡ K 3
◊ 8 3
♣ K J 10 7 5 2

EAST
♠ J 7 3
♡ J
◊ Q 9 6 2
♣ A 9 6 4 3

SOUTH
♠ K Q 9
♡ A Q 10 8 6 2
◊ K 10 7 4
♣ -

The bidding:

North	East	South	West
Pass	Pass	1 ♡	Pass
3 ♡	Pass	4 ◊	Pass
5 ◊	Pass	6 ♡	Pass
Pass	Pass		

Opening lead: Jack of ♣.

When South bid four diamonds over North's raise to three hearts, it was an obvious slam try: if South were interested in just a game, he would have "signed off" at four hearts. North, having two aces (and being a passed hand) gladly went along with South by bidding five diamonds. South then contracted for the small slam in hearts.

East put up the ace on East's opening club lead, and South ruffed. The ace of trumps was then cashed, after which dummy was entered via the spade ace. The board's remaining club was then ruffed.

Now came the king and queen of spades, both opponents following suit. A trump was led next — and West found himself in the lead. No matter when he now played, declarer was home with his contract: if a club were led, dummy's five of diamonds would be discarded as South ruffed the trick in his own hand. Thus the diamond loser would be eliminated.

And if West elected to return a diamond (as he actually did), South would play low from dummy. No matter what East played to this lead, once again the loss of a diamond trick would be averted.

Had a less-skilled player been occupying the South seat, he might well have gone down. Upon trumping the opening club lead, he would probably have entered dummy via the spade ace to take the trump finesse. With the finesse losing, West would exit with the king of clubs, which South would ruff.

The success of the slam contract would now depend on declarer's ability to guess which way to finesse against the diamond queen. And, as all bridge players know, this would be a 50-50 proposition.

FUN WITH FIGURES

By J. A. H. HUNTER

You don't have to be in the needle trade to solve this.

Each distinct letter stands for a particular but different digit. What will be STIFF?

GIMP
GIMP
IS
———
STIFF

Thanks for an idea to E. Kruus, Ottawa.

(Answer tomorrow)

Friday's answer: 15 correct answers.

LAKE HILL STUDENT WINNER

Christine Nurse, 7, a Grade 1 student at Lake Hill Elementary School, was one of five winners in the province-wide poster painting contest sponsored by the Fly the Flag-Canada Week committee.

The other Vancouver Island winner was Doni Eve, 13, a Grade 7 student at Sooke Elementary School.

Winners, chosen from 350 entries, won mint sets of Canadian coins.

PEANUTS

BROOM-HILDA

WIZARD OF ID

APARTMENT 3-G

MISS PEACH

HAGAR

POLLY

NANCY

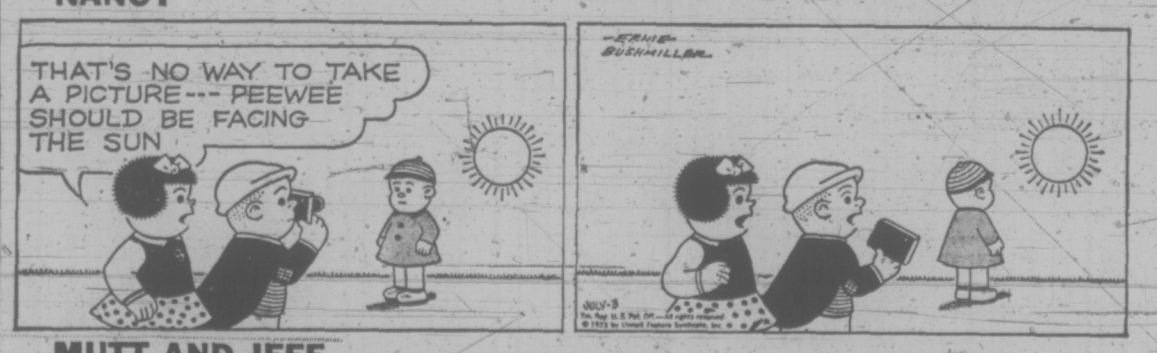

MUTT AND JEFF

MARK TRAIL

Eastern Floods Claim 8

HARTFORD, Conn. (AP) — Waters that flooded Vermont, New Hampshire and parts of western Massachusetts moved down the Connecticut River today as officials assessed damage estimated at about $20 million.

Only the Connecticut River was still cresting with rain water that washed out roads and bridges, flooded farmlands and homes and took eight lives. Two other persons are still missing.

Minor flooding was reported in low-lying areas in Hartford, Conn., as flood water moved down the river to Long Island Sound.

Gov. Thomas P. Salmon of Vermont and Gov. Meldrim Thomson of New Hampshire asked President Nixon to declare their states disaster areas to become eligible for federal aid.

Salmon said the state suffered "extensive crop damage, awesome personal property losses and severe damage to roadways and bridges."

HIGHWAYS DAMAGED

Damage to Vermont's highway system was estimated at $10 million. Total damage in New Hampshire was $8 million, more than half to farm crops.

Besides the $5-million in crop losses in New Hampshire, damage to roads and bridges was estimated at $2 million.

The army corps of engineers said dams prevented extensive damage in western Massachusetts, buf several thousand acres of farmland were flooded.

The death toll was four drowned in New Hampshire, two drowned in Vermont, and one in Massachusetts. Another Vermonter died from a heart attack while directing traffic during the flood, and two men are missing and presumed drowned after their raft went over a dam in the Mill River in Northampton, Mass.

Lottery Prix

MONZA, Italy (AP) — Roger Williamson of Britain drove his March BMW to victory Friday in the Monza Lottery Grand Prix auto race. The race was coupled with a lottery in which the first prize of $255,000 was paired with Williamson.

Cosgrave Backs British Troops

LONDON (AP)—The prime minister of the Irish Republic has endorsed Britain's political plans for Northern Ireland and says British troops must remain there to prevent civil war.

Prime Minister Liam Cosgrave urged Roman Catholics in Ulster to help make Northern Ireland's new legislative assembly work and appealed to Ulster politicians to promote reconciliation between the Protestant and Catholic communities.

Northern Ireland's greatest need now is political structures and institutions which will promote reconciliation," Cosgrave told a meeting of right-win members of the British Conservative party Monday night.

It was Dublin's strongest endorsement of British efforts to bring peace to Northern Ireland. British officials hope it will encourage Catholics to abandon the Irish Republican Army.

Cosgrave said any withdrawal of British troops from Northern Ireland would lead the country to civil war between Protestants and Catholics.

He also reassured militant Protestants in Ulster fearful of Irish reunification, saying:

"To press for a united Ireland as a present resolution of the problem would dangerously exacerbate tensions and fears. We have no wish to see the tragedy and division of Northern Ireland re-enacted on a magnified scale in the island as a whole."

Cosgrave already is committed to intensifying his government's crackdown on the Catholic guerrillas of the IRA in the republic, and it was evident that he feared they would be replaced in a united Ireland by Protestant guerrillas.

BERMUDA ALERT

MIAMI (UPI) — The National Hurricane Centre has warned residents of Bermuda to prepare for a possible "direct hit" Wednesday from tropical storm Alice, packing 50-mile-an-hour winds and heavy rains.

Early today the first tropical storm of the 1973 hurricane season was located in the Atlantic about 950 miles east of Cape Canaveral, Fla., and 300 miles south-southwest of Bermuda, near latitude 28 north and longitude 66 west.

The storm was moving north-northeast at seven miles an hour.

CUSTOM LATHING
AVAILABLE NOW
383-0897

White Cross Shoes
SALE
Regular to 23.95
$14.95
Discontinued and broken sizes. Beige, blue and some black and brown.

Not Exactly as Shown

A Beautiful Way to Be Comfortable
If you want happy feet try White Cross Shoes. You will find "all over" foot freedom and firm support as you have never experienced before.
CANADA'S FINEST SHOES FOR COMFORT

VILLAGE SHOES
2238 Oak Bay Ave.
598-3031
'In the Village'
IN THE OAK BAY VILLAGE

make it with Gilbey's
the tall 'n frosty one

Play 7·UP® Rock Caps.

You can win* "Guess Who" London, England concert trips for two, Datsun 240Z's, Electrohome stereos, rock record albums or posters.

Here's how to play:
Under the caps on the liners of 7UP and DIET 7UP, and on the bottom of cans, are the different names and faces of famous rock groups. Match them to the 7UP Rock Caps Game Card, and as soon as you complete a rock group, you could win* a rockin' good prize. A trip with BOAC for two to see and personally *meet* the rock group "The Guess Who" in London, England . . . stay at the luxurious Skyline Park Tower hotel, a Datsun 240Z with 8-track stereo, Electrohome space age stereo, rock record album or poster of the famous name groups The Guess Who, Crowbar, April Wine, Lighthouse, Edward Bear. There's thousands of prizes. So clip out this game card and entry form and start to play 7UP Rock Caps *today. And look for full contest details where you* buy bottles and cans of 7UP and DIET 7UP.

CONTEST TERMINATES AUGUST 31, 1973.

Rock Caps Entry Form
CHECK (√) PRIZE YOU ARE CLAIMING
☐ CONCERT TRIP FOR TWO—BOAC*
Consisting of a return flight to London, England to see hear and meet The Guess Who in Concert Accommodation at the luxurious Skyline Park Tower Hotel
☐ ELECTROHOME STEREO
Record Entry (indicate choice of one)
☐ ALL-GOLD HIT RECORD—FRENCH STARS
☐ ALL-GOLD HIT RECORD—ENGLISH STARS
☐ THE GUESS WHO ALBUM "Artificial Paradise"
☐ SUPER-GROUP MUSIC POSTER

NAME _____ (please print)
ADDRESS _____ (Street) (Apt. No.)
CITY/TOWN _____ (Zone) (Province)
POSTAL CODE _____
SKILL-TESTING QUESTION: ADD 739 + 902 SUBTRACT 953 MULTIPLY BY 7 DIVIDE BY 16
AGE _____ √SEX Male _____ Female _____
My answer** to the skill-testing question is _____
DECLARATION: By signing this entry, I declare that I have duly complied with all the rules of the contest.
SIGNATURE _____
**If you are under 16 years of age, you may have your parent or guardian work out the answer for you, and initial your entry beside your signature.

MAIL TO: 7UP ROCK CAPS BOX 8010 SAINT JOHN, N.B.

7up The Uncola.

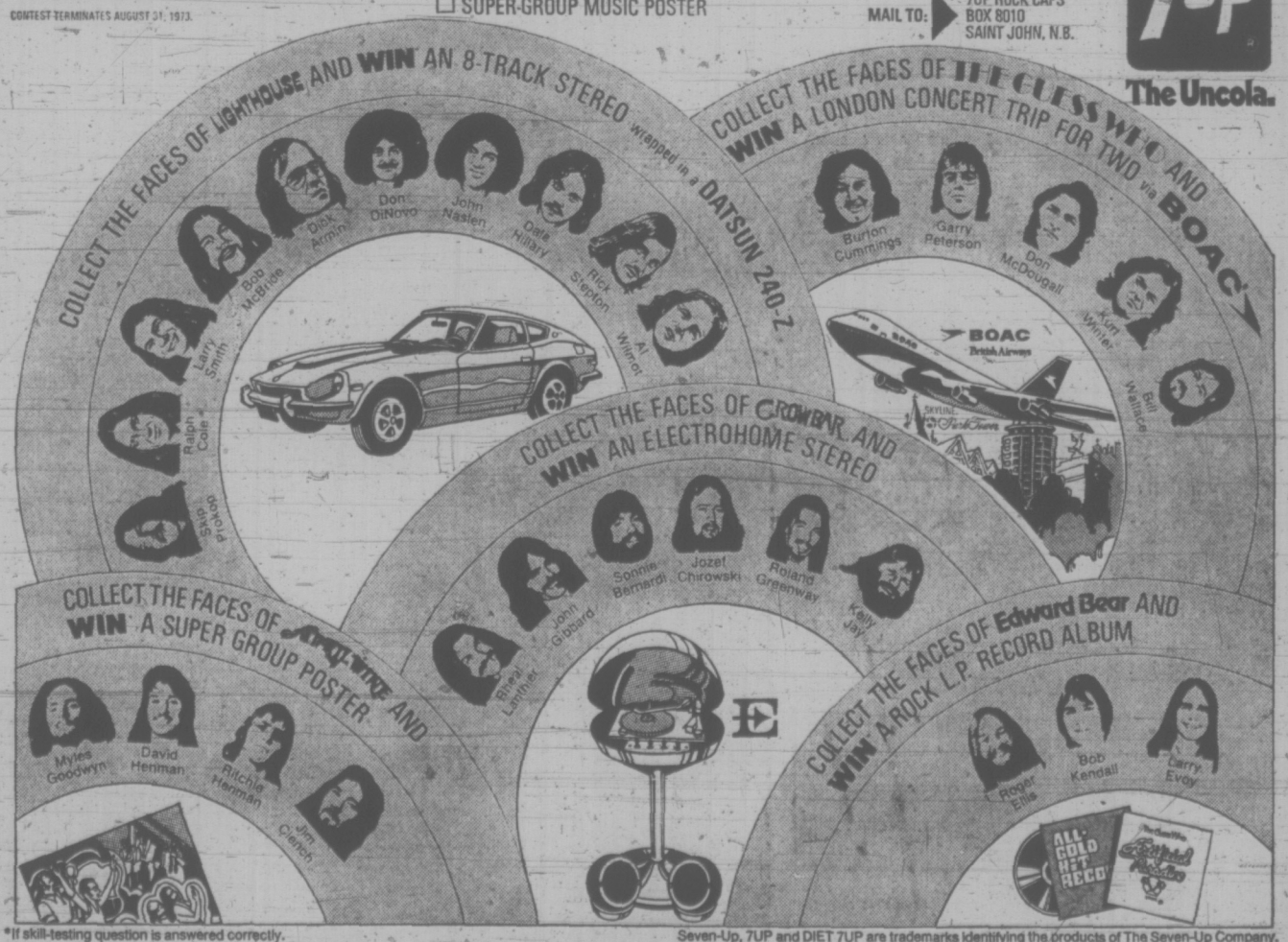

*If skill-testing question is answered correctly.

Seven-Up, 7UP and DIET 7UP are trademarks identifying the products of The Seven-Up Company.

386-2121

CLASSIFIED ADVERTISING

Vancouver Island's Largest Shopping Centre in Print

386-2121

BOX REPLIES
All replies to private box numbers available from 8:00 a.m. to 6:00 p.m. Monday to Friday inclusive.
Victoria Press Box numbers available on request. Charge $2.00 and $3.50.

OFFICE HOURS
Classified Counter, 8:00 a.m. to 5:30 p.m. Business Office, 8:30 a.m. to 5:00 p.m. Monday to Friday inclusive.

* * *

OFFICE CLOSED SATURDAY

* * *

CLASSIFIED TELEPHONE HOURS
8:00 a.m. to 6:00 p.m. Monday to Saturday inclusive.

* * *

CLASSIFIED COPY DEADLINES
Regular classified advertisements may be placed at the counter, 8 a.m. to 5:00 p.m. on the day prior to publication, Monday to Friday inclusive. By telephone, 8:00 a.m. to 5:00 p.m., Monday to Saturday inclusive.
All classified semi-display copy must be in the possession of Victoria Press Ltd., 3621 Douglas Street by 12 noon on the day prior to publication with the exception of that copy for Sunday Colonist must be in by 12 noon Friday.

FULL COVERAGE CLASSIFIED RATES

REGULAR CLASSIFIED
LOCAL RATE
One day, 9c per word per day.
Three consecutive days, 8c per word per day.
Six consecutive days 7c per word per day.
1 6-pt. heading or white space allowed to be charged at 5 words. Minimum advertisement 10 words and $1.00.
Each initial, sign, group or figures and abbreviation counts as one word.

SEMI-DISPLAY
LOCAL RATE
Ads requiring a style other than that mentioned above will be charged by the measured agate line (14 agate lines equal 1 inch).
One day, 42c per line, $5.88 inch.
Three consecutive days, 37c per line, $5.18 inch.
Six consecutive days, 32c per line, $4.48 inch.

NATIONAL RATE AND OUT-OF-PROVINCE RATE
Regular classified, 10c per word per day.
Semi-display, 50c per line per day.

Birth Notices $2.50 per insertion for standard message of 30 words or less. 8c each additional word or initial.
In Memoriam notices, Cards of Thanks, Death and Funeral Notices, 35c per line per day. Three consecutive days 90c.

Births, Deaths, In Memoriam Notices, Cards of Thanks, Personals not accepted by telephone. Single paper rates on request.

SUBSCRIPTION RATES
Wherever carrier service in maintained, $3.00 per month.
By mail—
Canada, $3.50 per month, $10.00 per 3 months, $39.00 per year.
United States, $4.00 per month.
Saturday Only—
Canada, 25c per copy, $13.00 per year.
United States, 30c per copy, $15.60 per year.
Commonwealth and Foreign rates upon request.
Mail subscriptions are payable in advance.
Authorized as second class mail, Post Office Department, Ottawa.
Member Audit Bureau of Circulations.

TERMS OF PUBLICATION
The Victoria Press Ltd. shall not be liable for non-insertion of any advertisement beyond the amount paid for such advertisement.
In the event of an error occuring the liability of Victoria Press Ltd. shall not exceed the charge for the space actually occupied by the item in question.
All claims on error in publication shall be made within 12 hours thereafter and if not made shall not be considered. No claim will be allowed for more than one incorrect insertion nor for errors not affecting the value of the advertisement.
All estimates of cost are approximate. Advertisers will be charged with space actually used.
All advertising copy will be subject to the approval of the Victoria Press Ltd., who reserve the right in its sole discretion to classify, reject or insert copy furnished.
Advertisements must comply with the British Columbia Human Rights Act which prohibits any advertising that discriminates against any person because of his race, religion, sex, color, nationality, ancestry or place of origin, or because his age is between 44 and 65 years, unless the condition is justified by a bona fide requirement for the work involved.
While every endeavor will be made to forward replies to box numbers to the advertiser as soon as possible, we accept no liability in respect of loss or damage alleged to arise through either failure or delay in forwarding such replies, however caused, whether by negligence or otherwise.

CIRCULATION REPRESENTATIVES
Duncan, Chemainus—
P. J. Rogers 746-6181
Lake Cowichan—
P. Edwards 749-6771
Nanaimo—
A. Lakey 753-2766

United States Representatives
MATHEWS SHANNON and CULLEN, INC.
New York, Boston, Chicago, Detroit, Philadelphia, Pittsburgh, Cleveland, Syracuse, Charlotte, Atlanta, Cincinnati.

DUNCAN BUREAU
Duncan Financial Centre, 435 Trunk Rd. Office and telephone hours 8:30 a.m. to 5 p.m. Monday to Friday inclusive.
PHONE DUNCAN 746-6181

CLASSIFIED SERVICE FOR DUNCAN COWICHAN RESIDENTS
Classified Ads phoned in to our Duncan office before 3:30 p.m. will appear in the following day's papers
746-6181

NOTICE OF COPYRIGHT
Full complete and sole copyright in any advertisement produced by Victoria Press Ltd. is vested in and belongs to, Victoria Press Ltd.; provided, however, that copyright IN THAT PART AND THAT PART ONLY of any such advertisement consisting of illustrations, borders, signatures or similar components which is, or are, supplied to Victoria Press Ltd. by the advertiser in the form of engravings, matrices, casts, etc., and incorporated in said advertisement shall remain in and belongs to the advertiser.

1 BIRTHS

JOHNSON — Born to Guy and Loraine Johnson (nee Belsky), Box 1085 Mission City, B.C., June 24th, 1973, a boy, Matthew Paul, 8 lbs. 8 oz.

McMILLAN — Born to Mr. and Mrs. W. J. McMillan, 562 Hallsor Drive, Victoria, at Royal Jubilee, on June 26th, 1973, a daughter, Sara Anne, 7 lbs., 13 ozs. A sister for Emma Lynn.

PEARSON — Our little "something new" turned out to be two, born to Mel and Mary, 7879 East Saanich Road, at Royal Jubilee Hospital, on June 14th, 1973, Dean Melvin, 6 lbs. 14 oz., and Cheryl Nadine, 5 lbs. 8 oz. Proud grandparents are Mr. and Mrs. Clarence Hobson, Herschel, Saskatchewan, and Mr. and Mrs. Glen Pearson, Sidney, B.C. Many thanks to Drs. Gough, Hesse and R. B. Smith and wonderful Maternity Staff. (Insured).

TAYLOR — Born to Susan and Sam Taylor, Seattle, June 28th, 1973, a daughter, Jennifer Jo. Overjoyed grandparents Jo and Bert Politano.

TATE —Barry and Betty are proud to announce the arrival of their first child, Steven Benjamin, 9 lbs., 7 ozs., born June 27, 1973, at Royal Jubilee Hospital. Many thanks to Dr. H. M. Gough.

CLASSIFICATION INDEX

VITAL STATISTICS
1 Births
8 Cards of Thanks
5 Deaths and Funerals
10 Funeral Directors
9 In Memoriam

NOTICES
14 Announcements
16 Catering, Banquets and Reception Rooms
15 Coming Events and Meetings
11 Monumentals
20 Lost and Found
18 Places to Visit
17 Restaurants

EMPLOYMENT
26 Female Help Wanted
21 Male Help Wanted
25 Male or Female Help Wanted
30 Situations Wanted Female
29 Situations Wanted Male
31 Situations Wanted Male or Female
27 Teachers Wanted

BUSINESS SERVICES AND DIRECTORY
36 Business Services and Directory

PERSONAL SERVICES
33 Bands, Musicians and Orchestras
40 Business Personals
43 Dancing
42 Education
71 Music Teachers
39 Personals
32 Trade Schools
38 Travel

MERCHANDISING
83 Aircraft
117 Antiques
78 Bicycles
80 Boats and Marine
65 Building Supplies
93 Cameras, Supplies and Photo Finishing
127 Chicks, Poultry, Hatching Eggs, Supplies
135 Farm Implements
12 Florists
60 Fuel
97 Furniture
120 Garden Supplies
99 Groceries, Meat and Produce
130 Heavy Equipment and Machinery
128 Livestock, Supplies and Events
100 Miscellaneous for Sale
103 Miscellaneous Wanted
109 Miscellaneous to Rent
77 Motorcycles
70 Musical Instruments
125 Pets and Supplies
96 Ranges, Stoves and Furnaces
92 Sporting Goods
115 Swaps
63 Timber
98 TV, Stereo, Radio Sales and Service
112 Wanted to Rent, Miscellaneous

AUTOMOTIVE
164 Auto Body and Painting
162 Auto Repairs, Service and Towing
168 Campers and Trailers
166 Cars and Trucks Wanted
150 Cars for Sale
151 Foreign Import and Sports Cars
169 Mobile Homes and Parks
149 New Car Directory
160 Parts, Accessories
158 Tires
154 Trucks and Buses
156 U-Drive and Auto Washing

ACCOMMODATION
185 Convalescent and Rest Homes
175 Hotels
178 Summer Resorts
181 Tourist Accommodation

RENTAL
201 Apartments to Rent, Furnished
200 Apartments to Rent, Unfurnished
203 Apartments Wanted
206 Duplexes to Rent
207 Duplexes Wanted to Rent
202 Apartment Furniture to Rent
215 Halls, Warehouses, Stores and Offices to Rent
197 Housekeeping Rooms to Rent
199 Housekeeping Rooms Wanted
211 Houses to Rent, Furnished
210 Houses to Rent, Unfurnished
212 Houses Wanted to Rent
190 Room and Board
191 Room and Board Wanted
193 Rooms to Rent
194 Rooms Wanted

FINANCIAL
135 Automobile Financing and Insurance
233 Mortgage Loans and Insurance
234 Mortgages for Sale
230 Personal Loans and Insurance
235 Wanted to Borrow

REAL ESTATE
280 Acreage for Sale and Wanted
240 Business Opportunities
241 Business Opportunities Wanted
300 Churches
247 Commercial or Industrial Properties
258 Condominiums and Townhouses
253 Country Homes and Properties
270 Exchange Real Estate
290 Farms for Sale and Wanted
263 Garages for Sale, Rent, Wanted
293 Gulf Islands Properties
250 Houses for Sale
265 Houses Wanted to Buy
295 Listings Cancelled
268 Listings Wanted
271 Lots for Sale
294 Mainland and Out-of-Province Properties
273 Property for Sale
274 Property Wanted
244 Revenue Property
245 Revenue Properties Wanted
285 Up-Island Properties
256 Waterfront Properties

PHONE DIRECT
386-2121
TO PLACE YOUR CLASSIFIED AD

5 DEATHS and FUNERALS

CARTER — In Victoria, B.C., on July 1, 1973, Mr. Ernest Henry Carter, aged 75 years, born in Leicester, England, and a resident of Victoria for a short time, late residence, Suite 104—999 Heywood Ave., formerly of Yorkton, Saskatchewan, for many years. He leaves his wife, Mamie, at the residence; son, James A. Carter, Suite 207—1035 Pendergast St.; daughters, Mrs. Nelson (Joyce E.) Green, Winnipeg, Man., and Mrs. Glenn (Lois W.) Kolof, Regina, Sask.; eight grandchildren. Predeceased by his sister, Winnie E. Bigler in Rivers, Man., in 1969. Mr. Carter was a veteran of the First World War and a member of the General Alexander Ross Branch No. 77, The Royal Canadian Legion; a Past Master of the Orange Lodge; a member of the Yorkton Lodge No. 72, A.F. and A.M., Yorkton, Sask., and served on the Yorkton General Hospital Board for many years; Honorary Life member of the Master Plumbers Association of Saskatchewan and former president of the E. H. Carter and Son (Plumbing and Heating) Ltd., Yorkton, Saskatchewan.
Service will be held in the Sands Mortuary Limited, "Memorial Chapel of Chimes," on Thursday, July 5, 1973, at 3:00 p.m., Rev. W. E. Greenshaw officiating. Interment in the Hatley Memorial Gardens. Flowers gratefully declined. Those so desiring may contribute to the Canadian Cancer Society, 857 Caledonia Ave., Victoria, B.C.

HELGESEN—At the Royal Jubilee Hospital, on July 2, 1973, Mr. Christian Alexander Helgesen, aged 91 years, of 1721 Richmond Rd., born at Meichosin, V.I. He leaves 3 daughters, Mrs. R. U. (Lillian) Hunter of Lantzville, B.C., Mrs. Irene B. Storch of Delta and Mrs. L. H. (Violet) Good of Nanoose Bay; 1 son, Henry J. of Sooke; his cousin and business partner, Miss Margit Christiansen of Victoria; 8 grandchildren; 3 great-grandchildren. He was founder Master of Mount Shepherd Lodge AF and AM No. 199, B.C.R., Sooke, and Past Master of Victoria Columbia Lodge AF and AM, No. 1, B.C.R. (1946).
Funeral service in Knox Presbyterian Church, Church Road, Sooke, on Friday, July 6 at 2:00 p.m. Interment at Knox Presbyterian Churchyard, Sooke. McCall Bros. Funeral Directors Ltd. in charge of arrangements. (Masonic Auspices)

MAYZES — On Sunday, July 1, 1973, at Victoria, Mrs. Anne J. Mayzes, beloved wife for 51 years of S. J. (Jim) Mayzes. Born in Waterford, Ireland, November 11, 1901, and married there in 1922. Resident in Victoria 28 years and previously in Trail, Kaslo, and Cranbrook in the Kootenays and Saskatchewan. Left behind to mourn are her loving husband and seven children — S. J. (Jim) (Jr.), Harvey John, Kenneth F. of Victoria, William (Bill), Mrs. Anne Stevenson, Bryan of Kelowna and Mrs. Pat Pierini of Chilliwack; also thirty grandchildren. Will be ever remembered by the family as a loving understanding wife, mother and nanny — now safe in the Everlasting Arms.
Funeral services will be held in McCall Bros. FLORAL CHAPEL on Thursday, July 5, at 1 p.m., Mr. K. J. Janzen officiating. Followed by cremation.

McFADYEN — On June 30, 1973, Mr. Colin Spence McFadyen, aged 73 years, born in England and a resident of Victoria for the past 63 years, late residence, 225 Battleford Ave. He leaves his wife, Agnes, at the residence; daughters, Margaret and Ellen, Sydney, Australia, and his son, William, Langley, B.C.
Private service will be held in the Sands Mortuary Limited, "Memorial Chapel of Chimes," on Thursday, July 5th, 1973, at 1:00 p.m., Rev. H. M. Hunter officiating. Cremation. Flowers gratefully declined. Those so desiring may contribute to the B.C. Heart Foundation, 612 View St., Victoria, B.C.

OSBORNE — In Victoria, on June 29, 1973, Eva Estella Geraldine Osborne of No. 9-715 Vancouver Street, she leaves her husband John of Victoria, five daughters, also eight grandchildren.
Memorial services will be held in McCall Bros. Main Chapel on Tuesday, July 10, at 1 p.m. Mr. V. Osborne officiating.

RIDDLE — In Victoria, on July 1, 1973, Percy Riddle, of 28 Obed Ave., aged 80 years. He leaves his loving wife Agnes, and one son James of Nanaimo; one daughter, Mrs. J. L. Picha (Katharine) of North Vancouver; three grandchildren; one brother Arch of Victoria.
Funeral services in McCall Bros. Main Chapel on Wednesday, July 4th, at 3 p.m., Rev. Canon R. Willis officiating. Interment in Royal Oak Burial Park. (Flowers gratefully declined, if desired friends may contribute to the Heart Fund, 402—612 View St., Victoria, B.C.

8 CARD OF THANKS

We wish to thank you, our many friends, for your kindness and thoughtful messages in our recent bereavement of a loving wife and mother. Your love and support has helped us a great deal. Sincerely, Heather, Bruce and Doug Halliday.

9 IN MEMORIAM

HICKMAN, (Nan) Anne Elizabeth: In loving memory of our dear Mother and Grandmother, who passed away July 1st, 1972.
—In our hearts you will always live, Diana and Don McHardie and Grandchildren.

YATES — In loving memory of our dear Mother Mrs. Janet Yates who passed away June 30, 1960.
Each dawning day brings thoughts of you
Each evening a prayer.
And in the hearts that loved you
You always will be there.
—Ever remembered and sadly missed by her daughters, Lillian and Edith.

10 FUNERAL DIRECTORS

SERVING VANCOUVER ISLAND
Sands
WE CARE
Dedicated to service. Sensible Prices.
SANDS FUNERAL CHAPELS
VICTORIA 388-5155
SIDNEY 656-2932
COLWOOD 478-3821
DUNCAN 746-5212
LADYSMITH 245-2331
NANAIMO 753-2032
Your six community Chapels. Independent, Family Owned and Controlled. Sands since 1912.

INTERNATIONAL FLIGHT CARE
Specializing in shipping to or from anywhere
call collect
A DIVISION OF SANDS
VICTORIA, 388-5155
SIDNEY, 656-2932
COLWOOD, 478-3821
DUNCAN, 746-5212
LADYSMITH, 245-2331
NANAIMO 753-2032

REMOVAL AND MEMORIAL SERVICE
Covering Vancouver Island
A DIVISION OF SANDS
Call collect
VICTORIA 388-5155
SIDNEY 656-2932
COLWOOD 478-3821
DUNCAN 746-5212
LADYSMITH 245-2331
NANAIMO 753-2032.

10 FUNERAL DIRECTORS

McCALL BROS.
Funeral Chapels
1400 Vancouver Street
385-4465 — 385-4466 — 385-4467
Professional Service of the Highest Order . . . and at Moderate Cost.
PRIVATE CREMATION
MacEACHERN, Mr. Gordon
WEDNESDAY
RIDDLE, Mr. Percy
3:00 p.m.—FLORAL CHAPEL
THURSDAY
MAYZES, Mrs. Anne J.
1:00 p.m.—FLORAL CHAPEL
FRIDAY
HELGESEN, Mr. Christian A.
2:00 p.m.—KNOX PRESBYTERIAN CHURCH, Sooke.
TUESDAY, July 10
OSBORNE, Mrs. Eva
MEMORIAL SERVICE
1:00 p.m.—FLORAL CHAPEL
TO BE ANNOUNCED
VINK, Mrs. Cornelia

CUNNINGHAM FUNERAL CHAPEL
(Formerly Chaplin's)
1155 Fort Street
Phone 384-5512 or 384-8626
Offering dignified moderate services for all. Geo. S. Cunningham, owner, manager.

THOMSON & IRVING
Funeral Chapel
Est. 1906—Formerly of Winnipeg
A Dignified and Understanding Service at Moderate Cost
PRE-NEED SHIPMENTS AT NEED
1625 Quadra St. Phone 384-8612

HAYWARD'S CHAPEL
Ready to carry out the family's wishes, quietly, sympathetically, with efficiency and dignity.
386-3505
734 Broughton St.
REGINALD HAYWARD MGR.

FIRST MEMORIAL SERVICE
Undertakers for the Memorial Society of B.C. — 658-5244

11 MONUMENTAL

STEWART MONUMENTAL Works Ltd.
ESTABLISHED 1896
Memorial of Distinction
Marble fireplace and tabletops
1403 May St. 384-3452

MORTIMER'S MONUMENTS
ESTABLISHED 1877
"The Finest in Craftsmanship"
633 DAVID ST. 383-6421

12 FLORISTS

REAL FLOWERS FADE but THE MEMORY LASTS
Funeral Flowers expertly designed
WOODWARD'S FLORISTS
635 Fort 384-5614

14 ANNOUNCEMENTS

OUR NEW HOURS!
WIDE OPEN
73 HOURS WEEKLY
9 A.M TO 10 P.M.
MON. TUES. WED. THURS. FRI.
SATURDAY
9 A.M. — 5 P.M.
BETTER-BUY
HOME FURNISHINGS LTD.
779 PANDORA 385-1383

IN MEMORIAM DONATIONS
to be used exclusively for
CANCER RESEARCH
Should be directed to
CANADIAN CANCER SOCIETY
857 Caledonia Ave., Victoria

15 COMING EVENTS and MEETINGS

LONDON BOXING and ATHLETIC CLUB
BINGO
Every Wednesday
7:30 p.m.
Curling Rink
1952 Quadra
FREE ADMISSION
All cards 25c each
No game less than $30
Plus $100 and $50 GAMES
MUST GO ON ANY NUMBER
$300 (20th game)
10th Game $250 on 50 calls or less or $100
ALL GAMES
GOOD NEIGHBOURS
5 EXTRA GAMES
NOT LESS THAN $100
Free Bus
Refreshments Available
VISITORS WELCOME
SPORTS FOR YOUTH

LIST OF COACH LINES DAY TOURS
HURRICANE RIDGE — $9.50 each July 11 and 25, August 11 and 25.
VANCOUVER DAY TOUR — $11.50 each includes lunch July 21.
WHISTLER MOUNTAIN-PEMBERTON — $11 each. August 4.
ABBOTSFORD AIR SHOW — $10.50 each. August 11 and 12.
SIMON FRASER UNIVERSITY-WHITEROCK — $10 each. August 15.
P.N.E. — $10 each. August 18-22-25-29. September 1-3.
For reservations and information call 385-4411 Vancouver Island Coach Lines 710 Douglas.
Employee owned Company

"BASEBALL BINGO"
Curling Rink
Every Tues., 7:30
Free Parking. 1952 Quadra
20 games plus 5 extra games
All games 40 or more
20th game 46 calls or less $1,200
50 calls or less $500
5 extra games, $700 to $800

PARISH BINGO
Parish Hall, Langford
798 GOLDSTREAM AVE.
TUESDAY — 8 P.M.
15 GAMES
Free Admission, 5c card
Minimum Prize $25
7th GAME — $50
ONE Final Game
FULL Card
$100 Prize

16 CATERING, BANQUET and RECEPTION ROOMS

BLACK PRINCE
Catering with elegance. Serving all of Victoria. No party too large or too small. Serving the Carleton Club, The Queens banquet room and The Kings Den. 388-4488.

20 LOST and FOUND

LOST YOUR PET? HOMES wanted, found. SPCA, 388-6627.

HAVE YOU LOST YOUR CAT? Homes wanted. CPL, 598-5731.

20 LOST and FOUND

LOST: BLACK SAMSONITE attache case. Contained manuscripts and other items of personal value. Reward. 385-5960, 383-6162.

FOUND: WHITE MALE KITTEN on Gorge Road West. Call at Polar-Body Motor Home, 1455 Craigflower Road.

LOST: VIEW ROYAL AREA. Small miniature Maltese male dog. Reward. Phone 479-4472.

FOUND: BLACK LAB. MALE, enquire No. 800 S.P.C.A., or 479-5926.

LOST: LARGE GREY PART Persian neutered cat, Ardmore area. 656-5636.

LOST: RAMBLER HUBCAP. 1:30 Saturday, Fort and Pandora. 477-1411.

LOST: GREY STRIPED KITten, Willows Beach, reward. 592-3278.

LOST: NEUTERED MALE tabby cat in Marigold area, child's pet. 479-2125.

MISSING WHITE CAT IN COLwood area. 478-6940.

FOUND — MEN'S 10-SPEED Bicycle, Lansdowne School. 592-6601.

LOST: GREY AND BLACK MALE kitten. Chestnut Street. 386-2801.

21 MALE HELP WANTED

ADVERTISEMENTS IN THIS CLASSIFICATION MUST COMPLY WITH THE BRITISH COLUMBIA HUMAN RIGHTS ACT SEE COLUMN 1

SECURE FUTURE
TRAIN FOR
Management career in large national company
BANK EXPERIENCE AN ASSET
A well planned program with promotion t oBranch Manager on completion of training period. Here are just some of the advantages:
Full salary while training
Frequent salary increases related to progress
No selling
Outstanding employee benefits including an excellent profit sharing program
Rapid promotion
Applicats will be age 21 or older and must have graduated from High School
HOUSEHOLD FINANCE
1218 DOUGLAS STREET

LIGHT DUTIES FOR 4 BOYS
Due to expansion, large Canadian firm has openings for 4 young people who are interested in a career that pays above average. To qualify applicant must be:
1. Free to travel Canada
2. Neat in appearance (Hair cut)
3. Ambitious and honest
4. Single
5. Able to meet the public
6. Also able to start immediately
7. Country young people welcome
Salary plus bonuses and other company benefits. Grade 9 minimum. No experience necessary. Training program and new car transportation supplied. For Personal interview see Mr. J. Risling. 10 a.m. - 12 a.m. and 2 p.m. - 4 p.m., Thursday only, The Doric Motel, room 6, 3025 Douglas Street. No Phone calls please. ((Based on bona fide occupational qualifications.)

THE CORPORATION OF THE DISTRICT OF CENTRAL SAANICH
BUILDING INSPECTOR
Written applications for the position of Building Inspector will be received by the undersigned until 5:00 p.m. on July 4th, 1973. Duties will include inspection of all types of buildings and enforcement of Municipal Building Codes. Applicant requires completion of Grade 12, supplemented by Trade School or College level courses in structural design, together with experience in building construction or supervision. Salary based on qualifications.
G. L. WHEELER,
Assistant Administrator,
P.O. Box 26,
Saanichton, B.C.

SCHOOL DISTRICT No. 62 (SOOKE)
Applications are invited for the position of Electrician — Utility ("B" License) effective as soon as possible. Starting salary $4.73 per hour with increments in January, 1974 and July, 1974.
Applications including complete information on qualifications, experience and other relevant information are to be forwarded to:
Mr. L. W. Wheeldon
Secretary-Treasurer
S. D. No. 62 (Sooke)
2227 Sooke Road
Victoria, B.C.

OPPORTUNITY
We are looking for a potential salesman — not high pressure, but rather an earnest man who will welcome a permanent position. Above average salary with benefits and training will be given to the right man. Reply by letter giving complete information. All replies strictly confidential. Victoria Press Box 735.

MANAGER TRAINEE
Openings in Canada's largest consumer finance company. Applicant should be willing to assume responsibility after initial training period. Applicant should have a pleasant personality and be able to deal with the public. Unlimited future, excellent starting salary and company benefits. Apply in person or phone to Avco Financial Services, 742 Yates, 386-2407.

BUILDING SUPPLY
Requires experienced Warehouse men in Victoria. Top wages. Apply to Victoria Press Box 759.

MOTORCYCLE MECHANIC
DUNCAN AREA
Must be qualified on Japanese and British motorcycles. Preferably Triump and Yamaha. Write stating qualifications, age and past experience to Box 770, Victoria Press.

EXCELLENT OPPORTUNITY for personable energetic person interested in progressing with one of the fastest growing companies in its field. Promotion from within. Experience desirable but not essential. Please contact Avco Financial Services, 2018 Douglas St.

"SEMI-RETIRED!"
Handyman (carpentry, painting, plumbing, misc) to work himself and supervise sub-trade for remodelling older houses. Wage and incentive bonus. British American Realty Ltd. 385-1431.

SERVICE STATION ATTENDANT for 4 to midnight shift. Salary $2.50 per hour, plus commissions. Apply in person at Westview Auto Service, Trans-Canada Hwy. at Tillicum.

CARETAKER
An experienced couple required for apartment of approximately 40 suites. Please write Victoria Press Box 783 outlining experience and age.

EXPERIENCED MEN'S WEAR salesman wanted, flexible part-time hours, approximately 25 hours weekly, $2.25 per hour. Victoria Press Box 785.

IF YOU WANT A JOB BAD enough to go to work call 384-6393.

21 MALE HELP WANTED

BRITISH COLUMBIA FOREST PRODUCTS LIMITED
CROFTON
PULP AND PAPER DIVISION
JOURNEYMAN WELDER
We have an immediate vacancy for an experienced welder who has a valid D.P.W. No. 1, A TIG ticket or TIG experience with the ability to acquire a TIG ticket is also necessary.
Written application outling previous work experience along with proof of ticket qualification should be directed to:
Present rate is $5.70 per hour.
EMPLOYMENT SUPERVISOR,
BRITISH COLUMBIA FOREST PRODUCTS LIMITED,
CROFTON, B.C.

ESTIMATOR
For residential and commercial construction. The above suitable for BCIT graduates or persons with similar or better qualifications. Good starting dalary plus help for quick advancement. Replying please enclose resume, diploma and school marks. Also some indication of expected salary. Reply Victoria Press, Box 653.

JANITORIAL SUPERVISOR
Rapidly expanding janitorial firm requires working supervisor. Must be experienced in all phases of janitorial work. Excellent future. Company car supplied, send resume to Victoria Press, Box 755.

WANTED — GROCERY CLERKS, full and part time, experience helpful but not necessary. Must be reliable, hard working. P.O. Box 1355 Victoria.

LOCAL OFFICE EQUIPMENT dealer requires experienced mechanic, excellent working conditions, fringe benefits. Victoria Press Box 703.

BUILDING CONTRACTOR wants foremen and layout man, experienced in framing. Reply Victoria Press, Box 754.

EXPERIENCED COOK, FULL or part-time, must be dependable. Duke's Restaurant, 4558 Cordova Bay Road.

HOUSEMAN AND CUSTODIAL duties for private nursing home, full time. Apply 598-4521, 9:30-12:30, Monday-Friday.

JANITORS, BONDABLE, PREFerence given to those taking government course. Victoria Press Box 769.

CASUAL HELPER
Painting, carpentry, misc. by job or hour. British American Realty Ltd. 385-1431.

WEEKEND TRUCK DRIVER REquired. Apply Paul's Drive-in 1900 Douglas.

FULL-TIME STEREO AND electronic parts salesman wanted. Phone Radio Shack, 384-6411.

SWAMPERS WANTED. DRIVER'S licence an asset. Victoria Press Box 702.

DAYSHIFT TAXI DRIVER. MUST have chief's permit. Apply Owl Taxi.

FINISH CARPENTERS FOR renovation work. Must know all phases of construction. 592-7122.

LINO AND CARPET LAYER REquired immediately. Steady work. Ernie 478-5814 after Monday.

QUALIFIED BREAD-DOUGH maker required, full time, night work 598-1724.

25 MALE or FEMALE HELP WANTED

ADVERTISEMENTS IN THIS CLASSIFICATION MUST COMPLY WITH THE BRITISH COLUMBIA HUMAN RIGHTS ACT SEE COLUMN 1

SIMPSONS-SEARS REQUIRES
Drapery Salesman
DECORATOR
Must be experienced in drapery sales and have a background in decorating. Excellent opportunity for high earnings on a drawing account versus commission basis. This is a full time position with excellent company benefits. Apply in person to PERSONNEL DEPARTMENT, SIMPSONS-SEARS HILLSIDE, Monday to Friday.

APARTMENT MANAGER, handy reliable couple required to manage 19 unit block. University district, call P. Bailey, 386-7721, Investors Syndicate Realty.

RETIRED COUPLE REQUIRED as resident caretakers for 21-unit co-operative apartment block on Beach Drive. Victoria Press, Box 745.

EXPERIENCED BOOKKEEPER for Sidney business, good salary. Apply in writing, Victoria Press Box 773.

WANTED: MIDDLEAGED OR retired couple as caretakers for 9-suite apartment. Reduced rent for light duties. 384-0777.

26 FEMALE HELP WANTED

ADVERTISEMENTS IN THIS CLASSIFICATION MUST COMPLY WITH THE BRITISH COLUMBIA HUMAN RIGHTS ACT SEE COLUMN 1

SECRETARY
(FIRE DEPARTMENT)
Salary: $523-$636 per month
Applications are invited from experienced secretaries for the position of Secretary to the Chief of the Saanich Fire Department. All the recognized senior secretarial tasks are involved and work is of an independent nature.
Applicant should have completed Grade 12 supplemented by recognized secretarial or business courses including shorthand, together with demonstrated ability to meet and deal successfully with employees and public. A mature manner and outlook is essential.
Saanichton Application Forms will be received by the undersigned until 4:30 p.m., Friday, July 6, 1973.
Personnel Director,
Saanich Municipal Hall,
770 Vernon Avenue,
Victoria, B.C.

BOOKKEEPER REQUIRED FOR medium sized Real Estate Office. Will handle Trust responsibilities, banking requirements as well as all other bookkeeping duties such as Synoptic Journal and General Ledger. Position also requires typing and a minimum of related general office routine. This is an appointment of responsibility and we are seeking a better than average bookkeeper. Salary to commensurate with experience. Starting date could be immediate. Reply in own handwriting to Victoria Press, Box 760. Present staff are aware of this advertisement.

LEADING TRUST COMPANY HAS IMMEDIATE OPENING FOR EXPERIENCED, MATURE STENOGRAPHER. INTERESTING POSITION REQUIRING TYPING SPEED 60 WPM AND SHORTHAND 80 WPM. SALARY, BENEFITS, AND WORKING CONDITIONS ATTRACTIVE. PLEASE REPLY WITH FULL RESUME TO VICTORIA PRESS, BOX 733.

AVON CALLING
BUDGET WON'T BUDGE? Ease the strain with extra cash you can earn as an AVON Representative. Make money for new clothes, new furniture, color TV. Call: Mrs. S. Burkinshaw, 384-7345.

EVENING WORK WITH GOOD working conditions. Light cleaning duties in a new office building. Hours 6-10 p.m., Monday through Friday. Steady employment. Victoria Press Box 581.

CO-OPERATIVE, MARRIED woman with husband capable of minor repairs to manage 22-suite apartment. Experience not necessary. Reply to Victoria Press Box 786.

BOARD TO ACTIVE PENsioner, Companion help for elderly lady. Beautiful home. Excellent food. No housework. No cooking. Lots of free time. 386-9882.

LEGAL SECRETARY
One man law firm requires experienced dependable secretary. Full or part-time. Call Robin R. Deiziel, 382-2101.

MATURE LIVE-IN HOUSEKEEPer for couple in lovely city home. Weekends free. References required. Good starting salary. Victoria Press, Box 720.

MATURE EXPERIENCED legal secretary required for senior partner in law firm. Salary to be negotiated. Reply to Victoria Press, Box 761.

WANTED: IMMEDIATELY, PERson for interior car cleaning. Full time, part-time, 386-2311, evenings, 384-6031.

RESIDENTIAL MATRON FOR girl's school in Victoria commencing September. Must have drivers licence. Victoria Press Box 767.

EXPERIENCED WAITRESS, evening shift, Apply between 11 and 4, The Coffee House, 3131 Douglas St.

WANTED: GROCERY CASHIERS, middleaged or semi-retired, must be reliable. Apply P.O .Box 1355, Victoria.

HOUSEKEEPER FOR COUPLE, Fairfield area, 5-day week, references essential. 383-2337 evenings after 6.

LIVE-IN BABYSITTTR, EXPECtant unwed mother preferred. 592-6160.

RELIABLE BABYSITTER, CENtral Park area, my home, phone mornings, 382-3964.

SHORT ORDER COOK, APPLY in person Betty's Cafe, 815 Government.

CHILD CARE, 2 CHILDREN, Beaufort Road, Sidney. 656-1450 after 7p.m.

SALESLADY REQUIRED TO call on local business. 592-7680, 9-12 a.m.

TELEPHONE SOLICITOR TO work from own home, phone 592-7680 between 9-12.

EXPERIENCED WAITRESSES wanted, 382-6233.

26 FEMALE HELP WANTED

DRAKE PERSONNEL
CLERK TYPIST — CASHIER — Good typing and pleasant personality? This company offers you variety and excellent working conditions. Salary $425.

ACCOUNTING CLERK — Knowledge of securities helpful for this interesting and varied position in downtown Trust Company. Must have good figure aptitude and knowledge of bookkeeping. 2-3 years experience. Salary $450 plus.

BOOKKEEPING MACHINE OPERATOR—Accounts payables, accounts receivables, payroll etc. Some typing. Previous experience in Real Estate helpful. Salary $475.

CLERK TYPIST — Trust company requires you for their mortgage department. 1-2 years experience, typing 50 W.P.M. Salary $375 plus.

DRAKE PERSONNEL
1175 DOUGLAS ST. 385-3425
"Never a fee to an applicant"

CLERK-TYPIST
A Victoria industrial firm has a requirement for a clerk-typist in its Billing Department. Duties to include typing, filing and related clerical functions, and also to act as relief switchboard operator. Requirements for this position are typing speed of 65-70 wpm (electric typewriter), good working knowledge of general office methods and procedures and several years previous P.B.X. switchboard operation experience. Starting salary $525 per month.
Applications are to be made in writing, stating qualifications, experience, age, etc., to Victoria Press, Box 725.

NATIONAL WHOLESALE DIStributor has opening for lady to handle clerical duties in Victoria office. Duties to include visirecord inventory records, posting extensions on electronic calculator, matching and processing of purchasing invoices, reports, typing and filing. Applicants should have good arithmetic attitude, good starting salary and excellent fringe benefits. Apply in writing to Victoria Press, Box 766.

KIND LADY TO LIVE IN AND supervise when children come home from play school. Only general duties expected. Nice bed sitting room and bathroom. No obiection to pre-schooler and mother. Room and board, remuneration and liberal time off. Prospect Lake-Beaver Lake School area. Start August 27. Reply in writing to Victoria Press, Box 750.

MANAGERESS
National retail chain accepting applications for mature female manageress. Must be willing to learn, enthusiastic and able to wear well with customers. Retail merchandising experience preferred but not essential. Remuneration depending on qualifications. Contact Mr. Carnahan between 9 a.m.-6 p.m., 383-1232.

TELLER TYPIST
Experienced bank or credit union woman wanted for fulltime work at Colwood Branch. Starting salary $400 plus excellent fringe benefits. Contact Mr. Audette 478-5534 for appointment
West Coast Savings Credit Union

NEEDED IMMEDIATELY DAILY babysitter, 6 year old daughter. Mature woman. References. My home. Burnside Wilkinson area. 479-7640 after 6:30 p.m.

CLEANING WOMAN WANTED 1 day per week, approximately 4 hours, for new home in Glen Lake area. Light ironing. Phone 478-1514 after 6 p.m.

ALERT LADY FOR DOCTORS' office. State education, age, experience. Reply Victoria Press Box 779.

MATURE WOMAN AS COMpanion housekeeper to widow, live-in light duties, references. Victoria Press Box 622.

CLEANING LADY, JULY, August, September, 1 day per week, 5 hours. Mt. Tolmie area. 598-3409.

PART-TIME LADY REQUIRED for meat or delivery dept. Apply Cross Marketeria, 1310 Douglas Street.

DAY CARE HOME NEEDED. Mature older parents wanted. James Bay. Further information, 384-5455.

SALES LADY FOR LOCAL SHOE store, part time, must have shoe experience. 385-3613.

HAIRSTYLIST REQUIRED FOR salon in year-round bus

27 TEACHERS WANTED

School District 47 (POWELL RIVER)
REQUIRED FOR SEPTEMBER:
1. Grade 6 — Edgehill Elementary Male teacher capable of handling Boys' P.E. and some music, Elementary training or experience desired.
2. Music Teachers. To work in district schools. Capable of offering instruction in both Choral and Instrumental (Band) music.
Applications from fully certificated teachers accompanied by usual testimonials should be sent immediately to:
H. C. Ferguson, District Superintendent of Schools,
4906 Duncan Street,
Powell River, B.C.

29 SITUATIONS WANTED MALE

VAN VEEN LANDSCAPING
Complete gardening and landscaping service, including cleanups, rearranging, new lawns, pruning, drains, fencing, sundecks, carports, etc. Designs. 386-1541.

NEED HELP? PROMPT EFFICIENT hauling and-or compost, basement, attic clean-up, etc. Free estimates. Day or evening. 477-4340.

CASUAL WORK — PAINTING, gutters cleaned, lined inside. 25c per foot. Anything. Wesley, 384-0912, 388-7941.

HAVE ¾-TON TRUCK AND 5-ton. Will do odd jobs. Clean basements? 383-0776, 479-8156.

WILL PICKUP AND DELIVER. Reasonable rates. Phone 385-8412; after six phone 598-3597.

MOWING
Tall grass, large or small. 479-4865, 382-4644.

GARDENING, $2 PER HOUR, phone after 6:30 p.m. 478-6715.

GARDENING (EXPERIENCED) 478-3427 $3.50 hour

30 SITUATIONS WANTED FEMALE

YOUNG WOMAN EXPERIENCED in most phases of restaurant work would like to try different and challenging job. Bondable. 388-7067, 8 to 12 mornings.

HOUSEWIFE DESIRES PART-time office position. Experienced stenographer. Victoria Press, Box 729.

3 YEARS EXPERIENCE AS bookkeeper and receptionist. Require permanent position with varied duties. 592-4267.

DAY CARE, WITH COUNTRY air, on farm, fenced yard. Nursery to primary age. Central Saanich. 652-2733.

GIRL, 16, WANTS TO LEARN general office work. Have typing. Salary not important. 383-5473.

WILL DO HOUSEWORK BY THE hour, 10-2. $2 an hour. Steady work. City limits. 386-6217.

31 SITUATIONS WANTED MALE OR FEMALE

WELFARE MOTHERS AVAILable for house cleaning. Welfare men need odd jobs. Self-Help Society. 384-4632, 385-4654, 9-4 p.m.

33 BANDS, MUSICIANS and ORCHESTRAS

EX-BLUES UNION DRUMMER would like to form a new band or join working band. For information phone 592-0608, Tony.

WEDDINGS . . . SPECIALIZED music by J.G.A., 478-2468.

36 BUSINESS SERVICES AND DIRECTORY

Accounting Service

ACCOUNTING, AUDITING, PAYROLLS
Sales and income taxes, business management and consulting, and full administrative facilities. Complete or partial services as required. OVER 25 YEARS experience at your disposal.
SIMKIN ACCOUNTING SERVICE
31-A CADILLAC BUILDING
(TOP FLOOR)
VICTORIA, B.C. 386-7074

DO YOU NEED PART-TIME OR temporary help with your bookkeeping or payroll? Complete experience and prompt business services in your office or mine. Please phone 656-2495 anytime.

Books

POOR RICHARD'S USED BOOKS
Bought — Sold — Exchanged
923 Fort. 384-4411. 106 W. Burnside

Bulldozers

HENSON BULLDOZING LTD.
Loading, hauling, excavating and backfilling. Gravel, top soil and fill. Land clearing and burning. Specializing in subdivision developments. Free estimates. 479-4234 or 479-1685.

Carpenters

RENOVATION CONSULTANTS
Offer a complete construction service with skilled craftsmen to convert your waste space into productive living area. For free estimates and immediate service from the erection of a single wall to the renovation of your entire building please call:
592-7122

IF YOU ARE LOOKING FOR the cheapest price for renovations, additions, sundecks, stucco, painting, etc. Don't phone us we're not the cheapest nor the highest, but if you want quality materials, good workmanship plus being careful around your flowering shrubs and garden, phone us, 598-1611.

RENOVATIONS, REPAIRS
Additions, Sundecks, Alterations — stairs — fences — cement work. Big or small, we do them all. 598-4551, 386-7240.

G. C. LUNEY
Alterations, repairs, additions. Estimates 477-2470 after 6

D. A. SMITH
Remodelling, renovating or general repairs. Free estimates 386-8002.

CARPORTS, SUNDECKS rumpus rooms, general repairs. 477-8543 mornings or evenings.

QUALITY WORK AT REASONable rates. Additions, renovations. Estimates, plans. Glover. 656-3745.

FROM BASEMENT TO ATTIC one call does it all. Howard. 385-2943.

SMALL JOBS MY SPECIALTY Howie 478-4705, 478-2633

Carpet Cleaning

FOR CLEANER CARPETS CALL Baron Steam Carpet and Upholstery Cleaners. We specialize in wall-to-wall and shag. Phone 477-3414.

J. AND C. CARPET CLEANING. Save 20% on all carpet cleaning, example — 9x12, reg. $12.95, now $10.35. Free estimates. Free pickup and delivery. Phone 386-9103.

CLEANING RUGS AND UPHOLstery is my business. Rugs dried less than 2 hours. All work done in your home. 385-7479.

Carpets and Linoleum

HOURIGAN'S
CARPETS AND LINOS LTD.

LEVEL-LOOP NYLON CARPET
Rubber Backed—$5.95 sq. yd.
715 Pandora Ave. 386-2401

PARKER JOHNSTON LTD.
1314 Broad Street 382-9181

CARPET AND LINO INSTALLED. Reasonable rates. Phone 592-4112.

Cement

G. S. TILLING
Cement work and landscaping. No job too small. Specializing in artistic patio work. 385-2102 or 386-0285.

CEMENT WORK AND CONcrete repairs. No job too small. Reasonable rates—reliable service. Phone Larry, 386-1291.

GENERAL CONCRETE FINISHing. Free estimates. Guaranteed workmanship. Iggy, 385-2662, Vino, 592-0414.

GERDA CEMENT FINISHING, basements, sidewalks, retaining walls. Steve Laszlo, 479-4756.

S. J. McNAMARA AND SON
All types, large, small. 386-8026.

DRAINS — CEMENT — SEWERS
381-8306 Frank Politano 383-3498

Cleanup Services

IMMEDIATE CLEANUP SERvice, large truck, reasonable. 384-1755, 386-7225.

MAN WITH PICKUP, SMALL clean-ups, anytime. 478-7908.

WILL HAUL GARBAGE AND DO odd jobs. Phone 479-1728.

38 BUSINESS SERVICES and DIRECTORY

Cleanup Services

LET ME CLEAN YOUR YARD
Commercial premises, basements, garage or attic of articles or refuse for removal or disposal. We have container service, also daily and weekly disposal service. Will move anything anywhere or anytime.
PACK-ALL DISPOSAL LTD.
Phone 386-7142

RELIABLE YOUNG MEN EQUIPPED TO remove refuse from composts, basements, gardens, renovators, etc. Tree removal and appliance moving. "Load a box, you load yourself and save." Free estimates 1, 2 or 3-ton trucks. RICK O'DELL, Servewell Services. 384-6111.

GARDEN CLEANUP
Do it now! Fast, courteous service. Complete redesigning of your garden or general cleanup at rates you can't afford to miss. Trees, shrubs, compost all removed. Very reasonable. Monthly maintenance my specialty. 382-6308 anytime.

BASEMENT, YARD CLEAN UP, gardening, lawn mowing, hauling, residential and commercial, free estimates, reasonable rates. 386-4678.

NO CHARGE AND UP
Two young responsible men have large truck. Basement, attics composts, etc. Very reasonable Bob's. 386-2451 anytime.

ALLANSON'S — COMPOSTS, rubbish removal, general gardening cleanup, free estimates. 384-9022.

PROMPT AND EFFICIENT. Cleaning yards, hauling debris Call Larry. 388-6373; after 5. 382-4627.

WINDOWS GETTING DIRTY? Call professionals; Mark or Shane. Same day service. 388-7121.

BETTER CLEANUP SERVICE. Compost, yards and what have you. 384-7587.

ADAMS
Walls and window cleaning services. 386-1449.

Contractors

Feature Kitchen Centre
2610 Douglas 385-4921
"Quality with Economy"
KITCHENS BY
Cameo, Longbell, Citation, Merit, Luxuria, Heritage and Windsor
"VANCOUVER ISLAND'S LARGEST SELECTION"
FREE ESTIMATES
on all your home improvement needs, alterations, additions, bathrooms, kitchens or rec. rooms.

SIMPSONS Sears
CITATION KITCHEN CABINETS
Let our planning and design experts play your "Dream Kitchen" Superbly crafted cabinets in luxurious hardwood finishes. Phone for free no-obligation estimate. When you remodel rely on the experts at
388-9111

RENOVATION CONSULTANTS
Exclusively concerned with the renovation and restoration of older buildings. We do not build new houses but confine our tradesmen's vast experience and efforts to the retention of the charm of your home or building. If you have a project in mind please call us at 592-7122.

WHEATON CONSTRUCTION LTD.
Design, Build and Renovate
382-2139

FARMER CONSTRUCTION
Design — Renovations
388-5121

FRAMING SPECIALISTS
Call us for your framing, industrial, commercial, residential. Additions and general renovations All work guaranteed. Call 652-3211. Hilltop Construction.

EXPERIENCED FRAMING crew and general carpentry. T. and C. Builders Ltd. 385-5293; 385-8587.

ACON GENERAL CONSTRUCtion: design and build warehouses, office buildings; custom build houses. 384-9565, 383-8228.

W. CAMPBELL LTD.
General Contractors
Building Consultants 479-3904

FRAMING, RENOVATIONS, ADditions, kitchens and repairs. Phone Alright Builders. 479-1160.

RENOVATIONS, REPAIRS, ALTERATIONS.
598-4551 386-7240

Draperies

DRAPERIES
FABRICS TRACKS
FREE ESTIMATES
1126 QUADRA 386-2951
stevens interiors ltd.

Dressmaking

BRIDAL RENTALS, COSTUMES, formals, dressmaking. 28 Burnside W 385-1542 Fashion Craft Shop.

Drilling and Blasting

VICTORIA DRILLING AND Blasting Ltd. Bonded, Insured, low rates. No job too big or small, we specialize in them all. 478-5609.

Electrical Contractors

OLDER HOMES REWIRED — NO down payment. We finance through B.C. Hydro Plan.
EDDY'S ELECTRIC — 385-7666

McCOY ELECTRIC
New and Older Homes
Rewiring Expert—Electric Heating
386-0822 or 477-6715 Eves.

PIERRE'S ELECTRIC CO. LTD. electric heating specialists, new wiring and rewiring. 383-3242.

Fencing

CHAIN LINK FENCING
— Free Estimates —
SIMPSONS-SEARS
388-9111

PACIFIC FENCING 478-8122. Screen block — Chain link — Wood

Floor Sanding

JIM DUNCAN
Floor sanding and refinishing, exp. 386-1509 anytime.

Gardening

HARVEY'S LANDSCAPING AND Garden Service. New lawns, designs, lawn care. Rotovating. Fong, 479-7078, 384-8621.

FAST, QUALITY, GARDENING at reasonable rates, clean up and maintenance our specialty, phone after 6, free estimates. 385-3174.

DUTCH LANDSCAPERS — REdesigning and planting. Phone 479-7474, 385-8566.

FREE ESTIMATES FOR GARdening, lawns and yard maintenance. 598-1340.

FRANK'S GENERAL GARDENing and pruning, 477-6661.

TV PROGRAM LISTINGS

EVENING

CBUT-2 Vancouver | KOMO—4 Seattle | KING—5 Seattle | CHEK—6 Victoria | KIRO—7 Seattle | CHAN—8 Vancouver | KCTS—9 Seattle | KTNT—11 Tacoma | KVOS—12 Bellingham | KTVW—13 Tacoma

6 P.M.
2—Jeannie
4—News
5—News
6—News
7—News
8—News
9—Carrascolendas
11—Star Trek
12—To Tell the Truth
13—Mike Douglas

6:30 P.M.
2—Hourglass
4—News
5—News
6—News
7—News
8—News
9—Who Is Man
11—Star Trek
12—News
13—Mike Douglas

7 P.M.
2—Hourglass
4—To Tell the Truth
5—Truth or Consequences
6—Mission: Impossible
7—Audubon Wildlife
8—Paul Lynde
9—Electric Company
10—Cooking With Taste
11—Eddie's Father
12—Name of the Game
13—Voyage

7:30 P.M.
2—Reach For the Top
4—Exploration Northwest
5—Stand Up and Cheer
6—Mission: Impossible
7—Mouse Factory
8—Headline Hunters
9—French Chef
10—Tomorrow—Today
11—That Girl
12—Name of the Game
13—Voyage continued

8 P.M.
2—Movie: The Servant
4—Temperatures Rising
5—Movie: The Railway Children
6—Movie: The Servant
7—Maude
8—Search
9—Evening at Pops
10—German Diary
11—Movie: Portrait of a Mobster
12—Name of the Game
13—Movie: Pittsburgh

8:30 P.M.
2—Movie continued
4—Movie: The Connection
5—Movie continued
6—Movie continued
7—Hawaii Five-O
8—Search
9—Evening at Pops
10—Internation
11—Movie continued
12—Hawaii Five-O
13—Movie continued

9 P.M.
2—Movie continued
4—Movie continued
5—Movie continued
6—Movie continued
7—Hawaii Five-O continued
8—Sanford and Son
9—International Performance
10—Outlook
11—Movie continued
12—Hawaii Five-O continued
13—Movie continued

9:30 P.M.
2—Movie continued
4—Movie continued
5—Movie continued
6—Movie continued
7—Six Wives of Henry VIII
8—Ian Tyson
9—Performance continued
10—Outlook continued
11—Movie continued
12—Father Dear Father
13—Movie continued

10 P.M.
2—Ascent of Man
4—Marcus Welby, MD
5—Stars and Stripes—Special
6—Ascent of Man
7—Henry VIII continued
8—Marcus Welby, MD
9—Performance continued
11—News
12—Bob Newhart
13—East Side-West Side

10:30 P.M.
2—Movie continued
4—Marcus Welby, M.D.
5—Special continued
6—Movie continued
7—Henry VIII continued
8—Marcus Welby, MD
9—City Faces; Children
11—What's My Line?
12—Barnaby Jones
13—East Side continued

11 P.M.
2—News
4—News
5—News
6—News
7—News
8—News
11—Untouchables
12—Barnaby Jones continued
13—Mr. and Mrs. North

11:30 P.M.
2—Movie: TBA
4—Mystery Thriller
5—Johnny Carson
6—News
7—Movie: Let's Live a Little
8—News
11—Untouchables continued
12—Movie: Let's Live a Little
13—Detectives

12 MIDNIGHT
2—Movie continued
4—Thriller continued
5—Carson continued
6—Movie: Sandra
7—Movie continued
8—Movie: Sandra
11—News; Sports
12—Movie continued
13—Movie: Flesh and Fury

12:30 A.M.
2—Movie continued
4—Thriller continued
5—Johnny Carson
6—Movie continued
7—Movie continued
8—Movie continued
12—Movie continued
13—Movie continued

ALL TIMES ARE LOCAL

CHANNELS RESERVE RIGHT TO MAKE LAST-MINUTE CHANGES

EARLY WEDNESDAY

8 A.M.
4—Petticoat Junction
5—Today
6—Canada A.M.
7—J. P. Patches
8—Canada A.M.
12—Frisky Frolics
13—Cartoons; Serial

8:30 A.M.
4—Not For Women Only
5—Today
6—Good Morning
7—Captain Kangaroo
8—Good Morning
12—Captain Kangaroo
13—Dr. Joyce Brothers (8:55)

9 A.M.
4—News
5—Dinah's Place
6—Yoga
7—News
8—Yoga
12—Jokers Wild
13—Project 13

9:30 A.M.
2—Royal Visit
4—Movie: Border Incident
5—Baffle
6—Royal Visit
7—News
8—Royal Visit
12—$10,000 Pyramid
13—Stump the Stars

10 A.M.
2—Royal Visit continued
4—Movie continued
5—Sale of the Century
6—Royal Visit continued
7—Gambit
8—Royal Visit continued
12—Gambit
13—Mantrap

10:30 A.M.
2—Mr. Dressup
4—Movie continued
5—Hollywood Squares
6—Mr. Dressup
7—Love of Life
8—Family Affair
12—Love of Life
13—Movie: This Is My Love

11 A.M.
2—Sesame Street
4—Movie continued
5—Jeopardy
6—Ed Allen
7—Young and the Restless
8—Jean Cannem
12—Young and the Restless
13—Movie continued

11:30 A.M.
2—Sesame Street
4—Bewitched
5—Who, What, Where Game
6—Hogan's Heroes
7—Search for Tomorrow
8—Jean Cannem
11—News (11:45)
12—Search for Tomorrow
13—Movie continued

12 NOON
2—Mon Ami Giant
4—Password
5—Take Time
6—Noon Show
7—Mormon Tabernacle Choir
8—News; Pete's Place
11—Three on a Match
12—Merv Griffin
13—Movie: There's Always Tomorrow (12:15)

12:30 P.M.
2—Luncheon Date
4—Split Second
5—Take Time
6—Movie: Requiem for a Secret Agent (12:45)
7—As the World Turns
8—Movie: Requiem for a Secret Agent (12:45)
11—New Zoo Revue
12—Merv Griffin
13—Movie continued

1 P.M.
2—First Five Years
4—All My Children
5—The Doctors
6—Movie continued
7—Guiding Light
8—Movie continued
11—Galloping Gourmet
12—Merv Griffin
13—Movie continued

1:30 P.M.
2—Real Magees
4—Let's Make a Deal
5—Another World
6—Movie continued
7—Edge of Night
8—Movie continued
11—Perry Mason
12—Candid Camera
13—Movie continued

2 P.M.
2—Galloping Gourmet
4—Newlywed Game
5—Return to Peyton Place
6—Movie continued
7—Secret Storm
8—Movie continued
11—Perry Mason continued
12—New Price is Right
13—Easy Living

2:30 P.M.
2—Jeannie
4—Dating Game
5—Somerset
6—Organic Gardening
7—Match Game '73
8—Somerset
11—Don St. Thomas
12—It's Your Bet
13—Farmer's Daughter

3 P.M.
2—Take 30
4—General Hospital
5—Days of Our Lives
6—Take 30
7—New Price is Right
8—Another World
11—Brakeman Bill
12—Secret Storm
13—F Troop

3:30 P.M.
2—Edge of Night
4—One Life to Live
5—Movie: Marines, Let's Go
6—Edge of Night
7—Movie: A Gathering of Eagles
8—What's the Good Word?
11—Joker's Wild
12—What's My Line
13—Cartoons

4 P.M.
2—Family Court
4—Love, American Style
5—Movie continued
6—Family Court
7—Movie continued
8—Anything You Can Do
9—Sesame Street
11—$10,000 Pyramid
12—Funorama
13—Cartoons

4:30 P.M.
6—Royal Visit
4—Bonanza
5—Movie continued
2—Royal Visit
7—Movie continued
8—Flinstones
9—Sesame Street
11—Tennessee Tuxedo
12—Banana Splits
13—Superman

5 P.M.
2—Baseball: New York at Montreal
4—Bonanza continued
5—Movie continued
6—Baseball: New York at Montreal
7—Movie continued
8—Beat the Clock
9—Mister Rogers
11—Beverly Hillbillies
12—My Favorite Martian
13—Lone Ranger

5:30 P.M.
2—Baseball continued
4—News
5—News
6—Baseball continued
7—News
8—Hogan's Heroes
9—Electric company
11—Jeannie
12—Truth or Consequences
13—Mike Douglas

Tuesday Movies and Specials

Movies

The Servant (xxxx), on 2 and 6 at 8. A widely acclaimed British-made 1963 study of pervasive evil and moral decay. Dirk Bogarde, James Fox and Sarah Miles star in this examination of the enigmatic relationship between a wealthy Londoner and his servant, a vaguely sinister fellow who soon takes charge of his employer's home — and his life as well. Playwright Harold Pinter (who plays a cameo role) based his screenplay on a novel by Robert Maugham.

The Railway Children (xxx), on 5 at 8. A 1970 children's film for the whole family. Set in England in the early 1900s, the story involves a family that's left suddenly on its own when the father is mysteriously called away. What follows is a series of delightful adventures.

Portrait of a Mobster (xx), on 11 at 8. This 1961 crime drama is strictly for fans of gangster movies who like their action tough and the plot simple. Vic Morrow gives a tight-lipped performance as Dutch Shultz, the notorious hood of the prohibition era.

Pittsburgh (xx), on 13 at 8. John Wayne, Marlene Dietrich and Randolph Scott star in this 1942 drama about a miner's drive for power that costs him his friends and the woman he loves.

The Connection (xxx), on 4 at 8:30. Excellent on-location footage of Manhattan highlights this 1973 TV crime drama created by Philip D'Antoni who produced "The French Connection," the story, marked by double and triple crosses, centres on a hotel jewel robbery and the efforts of a go-between to arrange a deal between the thieves and insurance agents.

C'mon, Let's Live a Little (x), on 7 and 12 at 11:30. A 1967 rock 'n roll musical about an Arkansas folk singer who decides to go to college starring Bobby Vee and Jackie De Shannon.

Sandra, on 6 and 8 at midnight. No rating available on this 1965 European drama that tells a morbid tale of incest and insanity in a decadent Italian family starring Jean Sorel, Claudia Cardinale and Michael Craig.

Flesh and Fury (xx), on 13 at midnight. Tony Curtis shows the first signs of acting talent in this 1952 prize fighting drama about a deaf mute who stumbles into the boxing game and winds up a champion. Jan Sterling and Wallace Ford co-star.

Specials

Evening at Pops, on 9 at 8. Arthur Fielder and the Boston Pops are back for a 12-week run. Tonight: An all-Cole Porter program with singer-pianist Bobby Short (60 mins.)

International Performance, on 9 at 9. A repeat performance of Jacques Offenbach's light opera "Les Brigands." (90 mins.)

Stars and Stripes Show, on 5 at 10. Bob Hope and Tennessee Ernie Ford headline this American Independence Day salute with guests Lou Rawls, Anita Bryant and Doc Severinson. (60 mins.)

How Do Your Children Grow?, on 9 at 10:35. Debut of a new series that has parents discussing problems in raising children with moderator-psychologist Eda LeShan. Tonight: children from 2 to 5 years old.

Early Wednesday Movies

Border Incident (xx), on 4 at 9:30. A well-made 1949 melodrama about an immigration agent who is used as a decoy to break up a large Mexican "slave trading" market. Ricardo Montalban stars.

This is My Love (xx), on 13 at 10:30. Linda Darnell and Dan Duryea star in this 1954 soap opera about jealousy, murder and romantic competition between two sisters.

There's Always Tomorrow (xx), on 13 at 12:15. Another soaper, this one made in 1956 and starring Barbara Stanwyck, Fred MacMurray and Joan Bennett. It's about a man, neglected by his family, who enters into an affair with a former girlfriend.

Requiem for a Secret Agent (xx), on 6 and 8 at 12:45. An Italian-made 1965 espionage drama about a British adventurer summoned to Tangier to help fight an enemy spy ring. Cast includes Stewart Granger and Peter Van Eyck.

Marines, Let's Go (x), on 5 at 3:30. Routine 1961 war drama about the fighting men of Korea starring Tom Tryon and David Hedison.

A Gathering of Eagles (xxx), on 7 at 3:30. The new commander of a Strategic Air Command base is determined to improve the unit's efficiency — even at the cost of his men's morale in this 1962 drama that stars Rock Hudson, Mary Peach and Rod Taylor.

Early Wednesday Specials

Royal Visit, on 2, 6 and 8 at 9:30 a.m. and 2 and 6 at 4:30 p.m. Highlights of Queen Elizabeth and Prince Philip's tour of Canada.

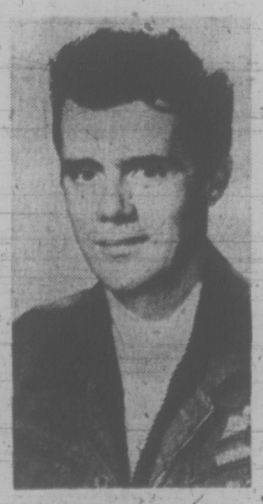

DIRK BOGARDE
. . . Tonight on 2 at 6 and 8 p.m.

RADIO LOG

AM Stations—Victoria: CJVI, 900; CFAX, 1070; CKDA, 1220; Vancouver: CJOR, 600; CBU, 690; CKLG, 730; CKNW, 980; CKWX, 1130; CHQM, 1320; CKVN, 1410. Seattle: KIRO, 710; KOMO, 1000; KING, 1090. Bellingham: KARI, 550. Port Angeles: KONP, 1450.

FM Stations—Victoria: CFMS, 98.5; Vancouver: CKLG, 96.3; CFQM, 103.5; CBC, 105.7; CBUF, 97.7 (French—6 a.m. to 1 a.m.). Seattle: KIXI, 95.7; KLSN, 96.5; KING, 98.1; KIRO, 100.7; KETO, 101.5. Tacoma: KTNT, 93.7; KLAY, 106. Edmonds: KBIQ, 105.3. Bellingham: KERI, 104.3.

Major Newcasts: CBC-FM, 4 p.m.: BBC News, Monday to Saturday: National news: CFAX, CKDA and CJVI, 8 a.m., 12 noon (noon report), 5:30 p.m. (news hour); Saturday and Sunday, 8 a.m., 12:30 p.m., 6 p.m. and 10 p.m.

Most stations broadcast news bulletins on the hour and on the half-hour at early morning and evening peak periods.

CBC Radio Highlights

Tuesday July 3

6:30 (FM) Classical Guitar — John Williams, guitar: Grand Sonata in A major, Paganini; Sonata No. 3 for guitar and harpsichord, Straube.

7:03 (FM) Music Alive — Toronto Symphony conducted by Boris Brott: Lyric Arts Trio: Robert Aitken, flute; Mary Morrison, soprano; Marian Ross, piano: Photoptosis (Prelude for Large Orchestra), Bernd Alois Zimmerman (Canadian premiere); Zeroing in, No. 4, Walter Buczynski (CBC commission — world premiere); Rapsodie Espagnole, Ravel.

8:03 (AM) CBC Tuesday Night — American poet Archibald MacLeish, now 81, is heard in a 90-minute program based on interviews conducted by freelance broadcaster Patrick Hynan at his home in Conway, Mass., in 1971.

10:03 (FM) Ideas — Equivalence: It has been said that for the true mathematician it is more important that the question be beautiful than right in context. This program presents some verbal metaphors of mathematical logic and experiments with the language, logic and symmetry of the discipline itself.

10:30 (AM) Pick of the Goons — The best of the Goon Shows in Simulated stereo returns to CBC for the Summer. Tonight — "Phantom Head Shaver."

ROCK HUDSON
. . . Wednesday at 3:30 p.m. on 7

36 BUSINESS SERVICES AND DIRECTORY

Gutter Cleaning and Repairs

5" CONTINUOUS ALUMINUM Gutter in Baked Enamel "We make it!" Insist on 5", you pay no more. Takes care of itself for 20 years. "Easy terms."
B.C. Aluminum. 479-3232

GUTTERING
Use our 20-year guaranteed white aluminum guttering.
SIMPSONS-SEARS
388-9111

Landscaping

BARKER LANDSCAPING
Lawn and shrub specialists. Professional stone masonry for walls, steps, patios, fireplaces, etc. Free estimates. Terms. 382-8323.

SAANICH LANDSCAPING— ESTimates for lawns, rock walls, and rockery, patios, etc. 14 years' experience in Victoria area. Lowest prices. 479-6490.

DUTCH LANDSCAPERS—30 years experience designing, rockeries, patios, fish ponds. Phone 479-7474, 385-8566.

REASONABLE LANDSCAPING
Lawns, shrubs, stone masonry. Designs. Consulting. 386-1541.

JOSE STONE WORKING. FREE estimates. Reasonable. Phone 598-4467 after 5.

Masonry

SANTOS MASONRY, 21 YEARS experience. Fireplaces, blocks, rock, slate, tile. Reasonable. 386-0234.

MULTI-COLOUR STONE AND slate fireplaces. House front faces. Sipkes Masonry, 479-7348.

BENITO BROS. MASONRY AND stone work. Reasonable. 477-4434.

FIREPLACES, CHIMNEYS AND repairs. Ron Henson, 478-1557.

Moving

R and M Movers
Local moving and delivery, low rates. 386-2397, 386-8132.

BISSON'S MOVING, 384-6442 Apartment and home moving.

Painters and Decorators

CLARK AND PATTISON PAINTING CONTRACTORS LTD.
Brush or spray. Paperhangers Texture and vinyl work. Will do all or part of any job. Paint store. BAPCO, GENERAL and PRATT AND LAMBERT paints, and rentals of all painters' equipment. Terms if desired. Phone 384-0443. 760 Bay St.

ISLAND DECORATORS
Painters Paperhangers
Spray Painters
Plaster Repairs
Convenient Time Payments
383-9059 Eves. 382-1479

BROTHERS PAINTING AND DECORATING
Free appraisals, color consultant. All types of painting. All types of repairs. Commercial, farm, residential. Lowest rates. Terms. Work guaranteed. 383-8112.

TED HILL-TOUT
A complete decorating service, interior and exterior — spray or brush — papering — store — terms. For careful work at reasonable prices, please call 598-4012.

DOWSON PAINTING — INterior-Exterior, repairs, residential, commercial, free estimates. Low rates. Work guaranteed. 385-6042, 24-hour home answering service.

MICHAEL'S PAINTING AND DECORATING LTD.
Interior and exterior. Residence-Commercial. Guaranteed work. Reasonable rates. 477-8232.

PAINTING
Interior-exterior, houses, patios, etc. Gutters cleaned or replaced. Very reasonable. Work well done. Phone 384-2637 after 5 p.m.

WEBB AND SON
384-6827 — Paperhanging, painting. Quick, clean, reliable. First-class workmanship. 30 years' experience Victoria. Terms if desired.

PAINTING. LARGE OR SMALL. Free Estimates, quality material. Some ceramic tile work. Special consideration to pensioners. Call Mac 384-6185, 385-4038.

INTERIOR
Special low prices. For clean job. Self-employed Phone Douglas. 477-5207.

PAINTING AND DECORATING
Reasonable rates. Satisfaction guaranteed. Terms. 382-7885, 479-2473.

PAINTING DONE INSIDE, OUTside expertly. All work guaranteed. Reasonable. Free estimates Licensed. 383-9730.

QUALITY PAINTING. TWO STUdents with painting experience will do good fast work for $2.50 hour. 592-1551 or 478-1633.

UGLY HOUSE BLUES?
Free reasonable painting estimates. M. A. Watson. 382-1489.

QUALIFIED PAINTER, REASONable, guaranteed work, free estimates. 592-9210.

PAINTING AND DECORATING. Reasonable rates. No job too small. 592-4112.

RENOVATION CONSULTANTS
592-7122

SCANDINAVIAN
Painters and Decorators. 382-0713

PAPER HANGING, PAINTING. Tommy Harker, 383-3474.

Plasterers

FRED BLANCHARD AND SONS
Plaster, stucco, drywall
Repairs our speciality
656-3638 656-4558

COLEMAN PLASTERING LTD.
Quality work, keen prices. Free estimates for stuccoing your older house. Ph. 598-3433.

STUCCO, DRYWALL AND IMITAtion granite stone. Commercial and residential. Stan Olson, 383-0897 after 5 p.m.

STUCCOING, PLASTERING
Alterations. Reasonable. 479-4779.

Plumbing and Heating

PLUMBING, REPAIRS, GUARANteed workmanship. Reasonable. Phone 388-4584. (24 hours.)

S. H. BROWN
Repairs—Remodelling—New Work
479-5641 4051 Wilkinson

JIM MCGREGOR, 384-9457. REPairs and alterations.

Roofing and Siding

SIMPSONS Sears
FOR YOUR Re-roofing Needs!
Ask about our exclusive 250-pound Superblock shingles with 5-15-year guarantee.
Install Now! No payments or carrying charges till October '73 on all installed roofing.
Call today! Phone Building Supplies Dept.
388-9111
OR MAIL YOUR COUPON TO SIMPSONS-SEARS
3190 Shelbourne St.
I am interested in re-roofing. Please have your specialist contact me for a free estimate. I understand I am under no obligation.
NAME .....
ADDRESS .....
PHONE .....

DUROID ROOFING, NEW AND old roofs. Expert work. 15-year guarantee. Reasonable. Free estimates. Licensed. 383-9730.

PARKER JOHNSTON LTD.
1314 BROAD STREET, 382-9181
"Roofing Victoria Since 1935"

SUPERIOR WORKMANSHIP
On complete roofing and gutter repair, free estimates. 656-2228.

Sandblasting

ISLAND SANDBLASTING
Removes paint, rust from boats, trailers, swimming pools, houses, etc. Ready for painting. Mobile unit. 478-2657.

Sewers

NORM'S EXCAVATING
Free sewer estimates. Phone 478-5969.

FREE SEWER ESTIMATES. PEdersen Excavating. 479-5963.

36 BUSINESS SERVICES and DIRECTORY

Tree Service

MT. VIEW TREE SERVICE
Everything in trees, insured. Big or small we do them all. Industrial ladder work, also apartment block maintenance. 479-3873.

Upholstery

DANISH UPHOLSTERY
Estimates — Delivery — Pickups
FREE
Phone 652-1591 Anytime

38 TRAVEL

ABC CHARTERS
XMAS IN LONDON
$249.00
TRAVELWORLD
382-3121
Main floor Bank of Comm. Bldg.

CHRISTMAS CHARTERS
Traveleyden Tours can bring your family from Britain at Christmas for $249.
388-4201

WARDAIR RESERVATIONS
386-2485
EUROPE from $249
Charter Flight Consultants

WARDAIR, PWA
CP Air, Air Canada
CHARTERS
BOOK NOW with BAJNS International Travel Service Ltd.
1710 Douglas (opposite "The Bay")
386-6363

HAWAIIAN APT.
ILIKAI HOTEL
Excellent apartment with all amenities. Cancellation makes this available for month of July in 2 week periods. $14 per day. Phone owner 386-2450.

39 PERSONALS

LONELY WIDOWER, 36, HANDsome, heavy set, open-minded, seeks lasting companionship of only natural, good-natured, enormous, overweight woman, childless, very lonely, really different, appreciating individualism, simple, quiet life and pleasures, mutual sincerity, understanding, kindness. Object: Matrimony. Victoria Press, Box 764.

BUSINESS MAN, 45, FINANCIALly secure, generous disposition, has boat, car, summer cottage, etc. Would like to meet attractive vivacious girl has a good sense of humor and is fond of great out doors. Object companionship. Victoria Press, Box 747.

ATTRACTIVE CAREER GIRL desires to meet eligible, attractive young man. Must have varied interests and forthright personality. Photograph appreciated. Object companionship. Victoria Press Box 775.

GENT, 45, IS INTERESTED IN meeting a fun-loving lady 35 to 40, for good time, wining, dining and outings. No strings either way. Marital status unimportant. Reply to Victoria Press Box 757.

POST NO. 1, VICTORIA, NATIVE Sons of B.C., invite nominations for Annual Good Citizen Award Detailed nominations to be sent to: John Sullivan, Secretary, 3104 Richmond Rd., Victoria.

SHIRLEY
Would you please pick-up your mail and contact us. We love you very much.

CAT TRAPPING
Would the woman who telephoned a Talk Show in Vancouver Sat., June 23rd with valuable information, call "Cat Lovers" 112-291-0019 or 642-5545.

YOUNG LADY, 24, WITH SMALL son, wishes to meet man for a warm companionship. Must be able to laugh and have fun. Victoria Press Box 763.

HAVE YOU TRIED THE SPIRITUAL WAY? SPIRITUAL HEALING AND E.S.P. UNFOLDMENT
385-5501 388-4881

MRS. MADELEINE JOHNSON lease write Frank Graham, at 910-23rd Avenue, Seattle, Washington, 98122, U.S.A.

WIDOW, 70, WOULD LIKE TO meet gentleman for companionship and outings. Victoria Press Box 781.

BURDEN SHARERS. CHRISTIAN counselling, personal, social, family problems. Call 383-3815.

ALCOHOLICS ANONYMOUS
Drinking problem? Want to quit? phone 383-0415; P.O. Box 1.

PREGNANT AND DISTRESSED? Birthright can help you. 384-1431.

40 BUSINESS PERSONALS

HYPNOSIS
Certified Hypno-technicians (AAEH ISPH) can help you. Learn self-hypnosis and be relaxed. Improve self-confidence, study habits, concentration, weight and smoking habits. Proven methods used. For information 388-9722. Victoria Hypnosis Centre Limited, 101-645 Fort Street.

FOR LADIES ONLY
Sak's dresses at Colwood Plaza has the most complete line of summer apparel at prices you will appreciate, do drop in, Colwood Corners. Presentation of this advertisement will be 10% off regular price.

COLUMBIA PEST CONTROL
Got a pest problem? Ants, roaches, wasps, rodents, etc? Call us for personalized service at 477-4104 Victoria area or 743-2129 up-island area.

ADULT PARTY GAMES, PUZzles, Novelties, etc. For your free catalogue, write to: Novelties, P.O. Box 710, Station "A", Scarborough, Ontario, M1K 5B9.

LONELY? LET ME HELP YOU find a compatible companion, for a happier fuller life. Confidential. Write Emily Quest, P.O. Box 5220, Victoria.

FOR DETAILED INFORMATION ABOUT THE MATCHMAKER'S SERVICE GET THE "MARRIAGE MARKET" FROM THE NEWSSTAND.

FANTASTIC CLAIRVOYANT MEdium at the Islander Restaurant, 649 Johnson St., off Douglas. Readings, 2-5 and 7-10.

MRS. PAYN-JONES, TRANCE medium, questions answered, advice given. 386-3603.

HAVE YOUR HOROSCOPE PERsonally done. Accurate, confidential. Call Rosheen, 383-0405.

500 CUSTOM PRINTED BUSIness cards, $11. Popular Press, 1411 Store St.

CARD READING
592-4112

HOW TO QUIT SMOKING? SMOKE WATCHERS. 383-6914

42 EDUCATION

HIGH SCHOOL AT HOME. CANAda

66 BUILDING SUPPLIES

Cubbon on Cook

Lumber and Building Supplies

25 pcs. 2x4 spr. 8 ft. Eco	11.95
Reject doors from	2.99
¾" sanded ply 4x8	9.95
⅜" Gyproc 4x8	2.49
½" Gyproc 4x8	2.69
¾" Roug D Ply 4x8	8.75
Formica-Arborite from	14.99
Latex Ceiling Paint, gal	4.25
Arborite 18"x48"	1.89
12 pieces 1x3—6 foot	2.64
6 pieces 1x3—6 foot	1.68
6 pieces 1x4—6 foot	1.80
4 pieces 1x6—6 foot	1.68
4 pieces 1x8—6 foot	2.40
4 pieces 1x10—6 foot	3.16
4 pieces 1x12—6 foot	3.84
6 pieces 2x2—6 foot	2.34
12 pieces 1x1—6 foot	1.95
12 pieces 1x1—8 foot	2.75
6 pieces 1x3—8 foot	2.40
6 pieces 1x4—8 foot	3.36
4 pieces 1x6—8 foot	2.88
4 pieces 1x8—8 foot	3.84
4 pieces 1x10—8 foot	5.12
4 pieces 1x12—8 foot	6.00

Priced for each piece for the following:

2x3 6 ft.	.42	2x3 8 ft.	.88
2x4 6 ft.	.66	2x4 8 ft.	1.20
2x6 6 ft.	.90	2x6 8 ft.	1.76
2x8 6 ft.	1.20	2x8 8 ft.	2.32
2x10 6 ft.	1.56	2x12 8 ft.	2.96
2x12 6 ft.	1.80	2x12 8 ft.	3.52

Note 8 foot lumber is utility grade

MAHOG. LUMBER PANELLING

1x4 per lin. foot	.15
1x6 per lin. foot	.25

Open 8 a.m. to 5:30 p.m. 6 days
Also Friday nites till 9 p.m.
1720 Cook Street 384-8181

STEWART AND HUDSON

BUILDING SUPPLY CENTRE

Mixed Nails—50 lb. box	$5.99
Moulding Shorts—your choice	3c ft.
K3 particle Bd. cuttings ¾" thick, sq. ft.	15c
Saw Horse Brackets, pair	1.88
Diston Hand Saws—20% off Factory List	
5 year light bulbs—½ price	

LUMBER SPECIAL
HEMLOCK—GOOD GRADE

	Reg.	Sale
2x4-12'	2.40	1.92
2x4-14'	2.80	2.24

CARPET—CARPET
Over 200 rolls in stock
Visit our Basement Showroom

OPEN MON. THROUGH SAT.
7:30-5:30 — 386-3211
400 Gorge Rd. East
STEWART AND HUDSON

S. J. PEDEN LTD.

FIR PLY SPECIALS

4x8x¼ factory grade	$5.75
4x8x½ factory grade	$8.90
4x8x¾ sanded	$10.75
4x8x5-16 unsanded	$4.25
4x8x⅝ unsanded	$8.40

We have in stock a full range of 4" and 6" Transite sewer pipe and fittings.

Building a camper or trailer? Plans and all materials in stock at reasonable prices.

S. J. PEDEN LTD.
2855 QUESNEL ST., 386-3464

why pay more?

2x4-8 utility	.75
2x4-6	.65

mixed lumber about 1000 bm 49.95
we have cedar boards, 1x3, 1x4, 1x6, 1x8
2 only, gas lawn mowers, special 79.95
rent our rug shampooer $1:00 day
glass and keys cut while you wait
post office
fast courteous delivery
langford building supply
and hardware
940 goldstream ave. 478-1724
open seven days a week

COLUMBIA READY-MIX LTD.
—ready-mix concrete
—sand
—gravel
—drain rock
—fill materials
Phone 478-1701
860 Attree Rd.

SAANICH LUMBER YARDS
3041 Douglas St., 385-2486
Night Phone 479-1423

Materials for 12x21 carport attached

Sabot Kit (sailing	$42.00
Pram dinghy kit	$ 32.00
8'x10' greenhouse	$185.00
Work bench	$ 10.50
Garden sheds, 6'8"	$111.00

CERAMIC MOSAIC TILE. 1"X1", eight pastel colors, crystal glaze with gold. Guaranteed below wholesale cost. Large or small quantities available. 386-2812 day or night. Overseas Trading Corp. Ltd.

ROUGH CEDAR AND F.R. HIDden Valley Sawmill, Shawnigan Lake. 743-2830. Open Saturdays and Sundays, free firewood and sawdust.

MOORE WHITTINGTON LUMBER LTD.
2614 Bridge St. 386-1331
Victoria's PRE-HUNG Door HEADQUARTERS
Wood Doors — Wood Sash

500 4X8 SHEETS CORRUGATED roofing material, used, $5 per sheet. 478-1131, 8-5:30, after 5:30 478-3491.

70 MUSICAL INSTRUMENTS

FIRE SALE ITEMS
5 pc set of premier drums (slightly discolored) $600. Epiphone Riviera Guitar (refinished) $499.95.
TALISMAN MUSIC
939 Yates 384-9222

ENTER YAMAHA'S SOUND-1973 Song writing contest scholarships, recording contract etc. For more information and entry forms contact
SOUND SOURCE MUSIC
2250 Oak Bay 598-3514

OUR USED ORGAN SELECTION includes Hammond, Baldwin, Gulbransen, Phillips, Electrohome and Estey from $595. Best selection and prices at
SCOTT PIANO AND ORGAN
Your Wurlitzer Headquarters
612 FORT ST. 384-4623

HAMMOND ORGAN STUDIOS
Sales, Service, Lessons
3400 Douglas St.
388-9177

NEAR NEW TRAYNER BASS Master amp 250 watts. Great condition. $275. Goodwon 15" speaker in handcrafted enclosure $20. 385-6973.

NELSON'S MUSIC CENTRE
Sales - Service - Instruction
1320 Broad St. 385-9728

VICTORIA SOUND CENTRE
Gibson SG Junior $295
Cry Baby Wa Wa Pedals, $65
1315 Government St. 385-4842

FENDER JAGUAR GUITAR, good condition, Fender Bandmaster amp, with or without speakers. Call 477-8591.

RENT TO OWN
Pianos and Organs
GLEESON MUSIC
707 Fort 388-9632

WE BUY USED PIANOS
For cash
Phone EATON'S Music Centre
382-7141

OLD MASTER VIOLIN, MARKED Joseph Guarneri, excellent tone, very responsive, orange varnish. To view and offer call 386-6667.

FENDER MUSTANG GUITAR, $250 and box amplifier, $450. Together $650. 478-5798.

RODGERS DRUMS & ZILDJIAN cymbals, like new, $700 or best offer. 385-4949.

MILLER TWIN 10 STEEL
SOFT SOUNDS MUSIC
2031 OAK BAY 598-1324

PIANO TUNER — CRAFTSMAN NORMAN DUCKWORTH, 383-3083.

PEDAL-HARP WANTED FOR sincere student. 382-8375.

WE BUY PIANOS FOR CASH. Scott Piano and Organ. 384-4623.

CONGAS IN EXCELLENT CONDITION. Phone 382-4818.

70 MUSICAL INSTRUMENT

Woodward's

New and used pianos, Lowrey Organs, on display at Woodward's Mayfair, 2nd floor.

BERNIE PORTER MUSIC
725 CALEDONIA AVE.
CLOSED MONDAYS JULY — AUG.
382-9542, 384-0641
DRIVE-IN — PARK FREE
OPEN TILL 9 TUES.-FRI.

COMPLETE STOCK OF MUSIC. Accessories and musical instruments at all times Staffed by Professional Musicians
HALL-FAIRFIELD MUSIC CENTRE LIMITED
728 FORT ST. 385-8342

KIMBALL ORGANS featuring "THE ENTERTAINER" (world's easiest organ to play) 1 year free lessons with purchase
GULBRANSEN ORGANS with piano, rhythm and Leslie
PARAGON MUSIC LTD.
For quality and service
Hillside Shopping Centre 385-5275

SUMMER SALE CONTINUES 2 ONLY, NEW CONN ORGANS, $1695, NOW $1495. INCLUDES LESSONS, MUSIC LIGHT, BENCH COVER, DELIVERY.
REGINALD STONE ORGAN STUDIO
1517 Quadra 383-0239

WANTED: SOPRANO SAXophone. Phone 658-5016.

WANTED TO BUY: USED PIANO for student. Reasonable. 386-0116.

77 MOTORCYCLES

SAVE NOW
ON
NEW LOWER YAMAHA PRICES

80 cc MINI ENDURO now only $465 or $48.25 dn. and $23 mo.

100 cc ENDURO now only $665 or $68.25 dn. and $33 mo.

125 cc ENDURO now only $795 or $84.75 dn. and $39 mo.

175 cc ENDURO now only $925 or $97.25 dn. and $46 mo.

All payments over 24 months O.A.C.

TRADE-INS

1973 Honda 750 cc	$1895
1973 Honda 350 cc (4)	$1095
1971 Triumph 650 cc	$1095
1971 Triumph 650 cc	$ 995
1970 Triumph 650 cc	$1050
1972 BSA 500 cc	$ 795
1971 BSA 650 cc	$ 995
1971 Suzuki 125 cc Trail	$ 525
1969 Suzuki 125 cc Twin	$ 295
1969 Suzuki 500 cc Twin	$ 595
1973 Yamaha 125 cc M.X.	$ 695
1972 Yamaha 125 cc M.X.	$ 595
1972 Yamaha 125 cc Enduro	$ 650
1970 Yamaha 350 cc Twin	$ 595
1973 Suzuki GT 250s (2)	$995

SUPER SPECIAL
4 ONLY
New 125 c.c. YAMAMA Twins
Reg. $795
NOW ONLY $595
or
$65 Down, $31 a Month

Many more to choose from at
MULLINS MARINE SALES LTD.
925 Yates St. 382-1928
Dealer Lic. 4531

CHECK OUT A NEW HONDA! and have a FREE PEPSI

HONDA CD 175
Designed for Canada 4-stroke, 4-speed, dash and style of the 350 twin. Electric start, slim sports fenders, gaitered forks.
FULL PRICE $839
NO MONEY DOWN $29 MO

HONDA CB 350
Popular, reliable twin! 5-speed box, town manoeuvreability plus stable high speed handling, elec start, front disc brake, canted instruments.
FULL PRICE $1199
NO MONEY DOWN $42 MO.

EXCLUSIVE ONE YEAR GUARANTEE!
NO MONEY DOWN
36 months to pay and you can delay those payments 'til
SEPTEMBER!
WE'RE NOT FOOLIN'
Your trade is worth more to us this month, more than any other time of the year.
— TRADE NOW —
on a brand new HONDA
You'll have made the best deal ever!

WORLD PLeasure
386-8424 3388 Douglas 382-2822
"Next to Red Lion"
9-9, Saturday 'til 6
Pearson World of Pleasure Ltd.
Dealer Lic. 1516

BROOKLANDS MOTORCYCLES
Harley-Davisdon — Honda
Greeves
937 Fort 383-5926

KAWASAKI CITY
Hi Performasce Motorcycles
3220 Douglas D3209 383-9525

MONTESA — BULTACO
Victoria MOTORCYCLE Sales
382-7905 1551 Pear St.

1968 BSA 500, SEMI CHOPPED, road tested till 1974, $650 firm. 479-3907.

'71 HONDA CB 350, LOW MILEage, excellent condition, extras. Phone 658-5962.

'65 ROYAL ENFIELD 250 CC, EXcellent condition, spare frame and engine, $275. 592-7828.

72 HONDA SCOOTER, 70CC. Electric start, 2 helmets, carrier. $350. 2,000 miles. 388-5321.

1972 HONDA CL 70. 1,358 MILES, new condition. Asking $425. 592-3459.

1973 HONDA 750, IMMACULATE, $1850 or offers, can be financed. 384-1249 or 382-2129.

1973 HONDA 750 FOUR. IMMACULate condition, very low mileage. $1800. 384-1756, after 5 p.m.

1970 HONDA 55 SPORT, NEW chain and tire, extra trail sprokit. 658-5391.

MUST SELL, 1971 KAWASAKI, 175 Enduro. Excellent condition. Needs carburetor work. $350. 477-2968.

WANTED: 80 C.C. SUZUKI ENgine, 479-6278.

1972 HONDA 500. IMMACULATE. 656-5551.

1972 SUZUKI 250, ONLY 1,200 miles, $800. 384-0181 or 384-6966.

'71 YAMAHA 650, 8" EXTENsions, offers. 477-4352.

NEARLY NEW MX LEATHERS, size 34, $75. 656-2405.

450 HONDA CD 1969. 11,000 miles. Offers? 477-6360.

350 SUZUKI, 6,000 MILES, $400. 1421 Richardson St. 384-4691.

'69 HONDA 175, SUPER SPORT, excellent condition. 385-1937.

1970 NORTON, 1500 MILES ON rebuilt, $900 firm. 386-7941.

1970 HONDA CB100, 6,000 MILES, $300 or best offer. 652-1951.

1973 NORTON COMMANDO 750. $1400. Anytime. 384-5074.

1971 YAMAHA MINI-ENDURO, good condition. $225. 479-2514.

77 MOTORCYCLES

'72 BULTACO SHERPA S
125 cc A-1 condition
479-5632

DYNO-TUNING HERE NOW BEST TUNING IN TOWN
Let us show you
TOM McKENZIE'S M.C. SERVICE
(Div. of Frederick Motors)
616 Queens 383-6632

DYNOTUNING, ALL MAKES. From 10-50% horsepower increase guaranteed. Servicing blueprinting all makes engines. Powertown Motorcycles, 853 Admirals. 384-1249

SUZUKI MOTORCYCLES
Best Deals and Service
FREDERICK MOTORS
616 Queens 383-6632
Dealer Licence D1567

KEYSTONE MINIBIKES
Sales — Service — Parts
Bikes priced from $159.95
VIC LAWNMOWER HOSPITAL
834 Johnson 386-8338

HONDA CB 350 FOUR, 1972 EXcellent condition, $1200. Can be seen at 2131 Bakerview Place, Sidney.

TRIUMPH BONNEVILLE 1969 Immaculate, low mileage machine in excellent mechanical shape. $1000 firm. 384-6607 before 6 p.m.

78 BICYCLES

ASSEMBLE YOUR OWN 10-SPEED
SALE
Brand name, handmade French models. Frame sizes 19½" to 24½" assorted colors, with fenders.
IN THE BOX SPECIALS
STANDARD MODELS $99.95
DE LUXE MODELS (Quick release hubs) $105.95
SAVE UP TO $100 on a very small number of special race models.
TERMS AVAILABLE 24 months to pay at
MULLINS MARINE SALES LTD.
925 Yates St. 382-1928

Russ Hay
On Government
Between Bay and Hillside
PEUGEOT—APOLLO—RALEIGH
CENTURION—BRC—HUSTLER
and others
RALEIGH FIREBIRDS Sale $99.88
RALEIGH GRAND PRIX Sale $116.88
RALEIGH SUPERCOURSE Sale $159.95
CHIORDA (Italian) Only $83.88
2542 Government 384-4722

GORDON'S SPORTING GOODS
1030 Hillside 382-5815
10-sp. — 5-sp. — 3-sp. — std.
One of Victoria's largest stock and selection of bikes at prices to compare
Slightly marked Gitane 5-speeds and 10-speeds REDUCED TO CLEAR
Crescent 10-speeds from Sweden
REG. $148 SPECIAL $129.95
Good stock of used bikes. Trades welcome. Terms available.

Robinson's
Since 1929
Jr. 10-speeds — Hustlers
Boys and girls—most colors
SALES WITH SERVICE
1307 Broad St. 385-3429

OAK BAY AND ESQUIMALT BICYCLE SHOPS
Two locations to serve you better
Full line of parts and accessories
EASY TERMS AVAILABLE
1968 Oak Bay 1211 Esquimalt
598-4111 388-6712

ANNIVERSARY EXPANSION SALE
10 per cent off all major brand bicycles. 20 per cent off bike accessories. Trade, terms, repairs. 479-4232. Royal Oak Sporting Goods, Royal Oak Shopping Centre.

MAN'S BIKE, 22" FRAME, 26" wheel, 3-speed Raleigh, $28. 598-2610.

MAN'S 10-SPEED 477-8766

BICYCLES AT COST
Pearson's 386-8424

80 BOATS and MARINE

32' KETCH
This beautiful little character ketch needs a new owner, and requires no work. She features gaff-cat rigged, wood and coal stove, auxiliary, enclosed heads, centre board, alcohol stove, galley sink, boom tent, dacron sails and much more. The owner has purchased another boat and urgently requires selling this one. All reasonable offers considered. $6995.
NATIONAL BOAT SALES
Phone 656-3966

1968 CHASSIS-MOUNT CAMPER, 5,000 miles, towing 1970 18' Deep-V Sangstercraft, Volvo inboard-outboard motor on Road Runner trailer. Very good condition. Approximate replacement value $13,000. Sell or swap for fibreglass cruiser of equivalent value. 383-4768 after 6 p.m.

18' CORSAIR SLOOP, 170 SQ. FT. of sail, 6 HP O-B, 4 berths, head, pulpit, aluminum mast, SS standing rigging, fittings, cabon and forecastle handrails interior work in wood, self drain cockpit. Extras included. Active class in B.C. 382-7467 after 5 p.m.

1971 16½' "SURFRIDER" TRIhull. Fibreform, H. D. Calkins trailer. Like new throughout, all accessories for safety and fishing. Fully canvassed with 1967 65 h.p. Mercury, 1971 4 hp. Mercury for trolling. Phone 478-8640.

16'9" LARSON, 85 EVINRUDE, galvanized trailer, convertible top, many extras. Less than 10 hours total time. Injury forces sale. Paid $5,800, asking $4,495. Days 384-1181, evenings and weekends 656-5461. Financing available.

'19' BRANDLMAYR CABIN cruiser, twin Johnson 35, covered head, unlicenced trailer, boat and motors in beautiful condition. Offers to $2,250. 658-8038 for demonstration.

MUST SELL
Well made 14' fibreglass over plywood boat, Holsclaw trailer and 33 h.p. Johnson motor, all in good condition. Cost $1,000 last year — open to offers. 385-2804.

HOLIDAY BARGAIN
12' Mastercraft, 1965 19 H.P. Johnson outboard. Electrically wired trailer. Complete outfit, asking $800. Phone 478-1384, 2775 Spencer Road.

312 FORD, WARNER VELVET drive 1:1, excellent condition, $695. Write the Advertiser, Suite C, 2555 Doctor's Road, Nanaimo, or 758-9715.

36' BUY-BACK FISH-BOAT, WITH 6 cylinder diesel, been surveyed, good running order, with radio phones, and depth sounder, $4,900, Deep Cove Marina, 656-2810.

COUGAR CUSTOM SKI BOATS. Buy factory direct. Vancouver Island residents only. 748-8975, 748-1224 Duncan.

18' SEA KNIGHT CRUISER, fibreglass over ply hull, head, stainless steel sink, 75 hp. outboard. $1295. 656-3170.

14' RUNABOUT, ROADRUNNER trailer, 10 hp Johnson motor, steering and controls. $350. 388-4792.

16-6 STARFIRE FIBREGLASS SKI boat, deep V, new 427 Chev Eldelbrock tunnel, ram manifold, twin Hollys, Vee-drive, trailer. 478-3924.

CANOE, 16' MAHOGANY TOP, with paddles. Excellent shape. 478-6530, 384-0306.

ALUMINUM BOAT 17', 18 H.P. Johnson motor, 6 lifejackets. $250. 592-7235.

BOATS WANTED — CASH OR consignment. Oak Bay Marine Sales, 598-3393.

WISH TO CHARTER 28-35 FT. Diesel vessel for one week in July. Experienced. 658-8089.

5-BERTH CAL 25, EXCELLENT condition. Fully equipped including dinghy. 477-4425.

80 BOATS and MARINE

DEMO SALE
28' Lehrs Flybridge Sedan Cruiser. 320 h.p. Chrysler, F.W.C. 40 Hrs. Share power. Here's 28' of man's boat . . . built with a woman in mind.
$22,000 CASH
RANGER 29
Speed and luxury in a great Gary Mull design. Inviting interior, roomy cockpit, modern layout, custom hardware, powerful easy-to-handle sail plan. Built to big yacht standards. One only. 1st week July delivery.
$18,990
MORGAN
Out Island 28
For Pacific Coast cruising. Full head room, sleeps 7, pressure water, hot and cold shower, Gimballed, alcohol stove with oven in lge. galley, shore power, 70 gal. water, hot and cold pressure water lge. galley, shore power with all instruments, 20 gal. fuel, stainless bow and stern pulpits, stanchions and single life lines with double gates, main and lib halyard winches, Genoa winches. Main inc. reef points and working lib. Bottom paint. This is a complete ready-to-sail yacht.
$28,900
Out Island 28, 33, 36, 41
Good Selection of Used Boats
MARINA PARK
Yacht Sales Ltd.
2060 White Birch Rd.
Sidney 656-4222

"It's the service that sets us apart"
NEW PACKAGE UNITS
14'3" K and C THERMOGLAS runabout c-w 40 H.P. Johnson, new '72 model, and 900-lb. EZ Loader trailer $2475
14'4" GLASCRAFT runabout c-w 50 H.P. Johnson, new '72 model, and 900-lb. ROAD RUNNER trailer $2795
15'10" K and C THERMOGLAS, long sidewing, top, 65 H.P. JOHNSON, '73 model, and 1450-lb. EZ Loader trailer $3795
15'6" GLASCRAFT, runabout c-w camper top, 65 H.P. JOHNSON, '73 model, and 1200-lb. ROAD RUNNER trailer $3550
GIBSON POWERCRAFT CENTRE LTD.
2520 Gov't. (Near Bay St.) 382-8291
2300 Canoe Cove Rd., N. Saanich 656-4365

"It's the service that sets us apart"
23' CABIN CRUISER ideal fishing boat. 6-cyl. Chrysler engine with F. W. C. Cedar planked hull. Boat has galley, head, camper canvas. See this boat in the water. $4200
17' GLASCRAFT, 140 h.p. M-C, fast stable boat for commuting or water skiing.
BAYLINER 2550 SARATOGA OFFSHORE. Come out and see this exceptionally well designed and finished boat. It has a cuddy cabin with an enclosed head and a complete galley. Boat is completely equipped. The ultimate in comfortable weekending powered by a 170-270 Volvo I.O. Introductory special.
GIBSON POWERCRAFT CENTRE LTD.
2300 Canoe Cove Rd. at Swartz Bay
We specialize in repairs to inboard-outboards. Open all weekend 10 a.m.-4 p.m.
656-4365

DOUBLE EAGLE
18½' DOUBLE EAGLE, sleeps 4, 39 gal. tank, bilge blower and pump, 165-H.P. MERCRUISER with power trim.
PRICED TO SELL AT $6165
No trades at this reduced price
at
MULLINS MARINE SALES LTD.
925 Yates St. 382-1928

OAK BAY MARINE SALES AND SERVICE
OPEN 7 DAYS A WEEK
Franchise Dealers for:
—Evinrude—
OMC—Volvo—Merc. Cruisers
Grew—Marlin—Starcraft
Rawson—Coronet
Largest brokerage in Victoria
1327 BEACH DR.
598-3393

LUHRS CRUISERS
MORGAN YACHTS
in stock
MARINA PARK
Yacht Sales Ltd.
White Birch Rd.
(Next to Sidney High)
Sidney. 656-4222

MERCRUISER, MOTOR AND stern drive, $1550. Will trade? 656-1476.

17' KC THERMOGLASS Volvo IO tilt trailer. Offers over $4350. Private. 656-2557.

16' PLYWOOD BOAT WITH 2 piece vinyl top and heavy duty trailer, $300. 652-2057.

NEW 20' DEEP V MOULDED hull, partially finished cabin, $2100. 652-2057.

BOAT TRAILER FOR BOAT UP to 18', 13½' boat, new fibreglass over plywood and trailer. 386-7665.

BOAT BUILDERS' BUY
Must sell unfinished 12' sloop, plus material and plans, $150, 382-0519.

18' SKI BOAT, POWERED BY 327 marine Chev, with 4-wheel trailer. $3000 or nearest offer. 642-3668.

12' FIBREGLASS BOAT AND trailer, $350 or closest offer. 478-5470.

PETE'S TENT AND AWNING, boat covers and upholstery. Call 383-8959.

FISHING CHARTERS AVAILable on East and West Coast of Lower Island. Phone 477-8232.

CANOES
JEUNE BROS OF VICTORIA
570 Johnson 384-4322

'65 HORSEPOWER MERCURY, good condition, complete with wiring harness, 592-0149.

IREBALL BY SMALLCRAFT OF Canada, Sails by Musto and Hyde, $1250. 656-4389.

15' RUNABOUT 30 HP MOTOR and trailer, $385, 382-1307.

AL'S BOAT TRAILERS
383-8233 214 Dundas D-3809

11½' THORNES ALUMINUM boat, $125. 1253 Rockcrest.

1970 40 H.P. EVINRUDE, GOOD condition. 382-6074 evenings.

WANTED: '58 30 HORSE MERCURY gears, Dale 656-2344.

80 BOATS and MARINE

MORE REINELLS
Have just been unloaded from the truck and ready for your viewing.

REINELL RV 1900
Blue outboard, foam padded dash, foredeck teak strips, walk-through windshield $2,495

REINELL RV 2270
Hardtop, galley dinette, camper back, locking door. 165 H.P. MERCRUISER I-O $11,154

REINELL RV 2270
Same as above but tangerine in color with 188 H.P. MERCRUISER I-O $11,434

REINELL RV 1710
Full canvas top, large capacity gas tank, padded dash, teak bow runners, walk-through windshield, yellow. 130 H.P. VOLVO I-O $5,979

REINELL RV 1810
Tangerine sizzler!
140 MERCRUISER I-O $6045

REINELL RT 1860
Tri-hull performance. Blue stripe and interior convertible top, side curtains, flat back cover, sleeper seats, padded dash.
130 H.P. VOLVO I-O $5875

ONE LOOK AT
Those other boats and you'll know REINELLS are the BEST!

RELAX AND BROWSE
Look over our impressive selection and have yourself FREE PEPSI!

WORLD PLeasure
386-8424 3388 Douglas 382-2222
"Next to Clare Anderson's Red Lion"
9-9, Saturday 'till 5
WESTPORT OFFICE
2075 Tyron Rd.
656-5434

MERCURY MARINE
Sales and Service
Cloverdale and Oak
385-1457

"AVON"
Rubber Dinghies
NOW IN STOCK
— NEW —
18½' Beachcomber
165 H.P. Mercruiser, camper cover.
$5795
— USED —
SPECIAL
15 Ft. SKI-BOAT
1964—50 H.P. Mercury and trailer
$695
NEW 1973
12 FT. THORNES CRUSADER $289
WE SERVICE WHAT WE SELL
Merc Outboards

S. J. PEDEN LTD.
BOATERS — BUILDERS?
We sell the following items, most of which are now on display and in stock.
Propane oven ranges, hot plates, 3-way fridges, heaters. Norcold 12-volt and 110-V. fridges, Magna-Cold ice box-to-fridge conversions, damp chasers, Porta-Potti toilets, toilet chemical, plastic water tanks, pumps, sinks, 12-volt low drain flourescent and 12-volt interior lights, table legs, hardware, ice boxes, interior panelling, vinyl headliner, styrofoam insulation.
SPECIAL
Monomatic 12-volt recirculating toilets, ideal for boats, only $149.95.
S. J. PEDEN LTD.
2855 Quesnel St. 386-3464

WORLD OF PLEASURE
WESTPORT MARINA
Boathouse kept and in immaculate condition. 36' CHRIS CRAFT Constellation, 2 pages of inventory, $28,000. All reasonable offers considered. Property may be used for full or partial payment.
Boathouse kept. 26' GRENFELL, 2 stations — single V-8. Fully equipped. A great first boat for the family of four $8700
Boathouse kept 32' MONK displacement single V-8, sleeps 6, 2 heads, ideal family boat $11,000
Many other listings in both sail and power.
GEORGE BARR
656-5434
WESTPORT MARINA

BOAT INSURANCE
POLARIS AGENCIES
MARINE SPECIALISTS
386-8551
No. 7 - 819 Fort St.

SAILBOATS — DINGHIES CANOES
Sails, stainless bolts and screws, rope, wire, blocks, flags, compasses, books, stoves, brolite paints and varnishes, pumps, hose, life jackets, Dunlop boots, inflatable dinghies, sinks, lights, anchors, chain and a whole lot more
at
VICTORIA'S SAILBOAT CENTRE
BOSUN'S LOCKER LTD
580 Johnson 386-1308

NEW CONDITION. ONLY 150 hours. 23' Hourston Glasscraft. Fresh water cooled, depth sounder, compass, fridge, propane stove, electric water faucet. Sleeps 5. New $14,700. This boat must go. Complete $10,000. George Barr, 656-5434 or 386-8424.

19' 3" GRENSELL SUNRAY cabin cruiser. Head sink, new cushions, Mercury controls and all equipment. New paint and in good condition. $1,200 or nearest offer. 656-1826.

BOAT, MOTOR AND TRAILER for sale. All in excellent condition. Will sell as unit or separately. 592-9598.

13' SPEED BOAT AND TRAILER, $225, also 10 HP outboard motor, $100 firm, 386-0692.

FOR SALE: BOATHOUSE. EXcellent condition. Canoe Cove. $1200. Phone 598-3143 after 6 p.m.

12' PLYWOOD BOAT, TRAILER and 10 hp Merc motor, $300 or best offer. 383-3249.

CANOE COVE MARINA
Yacht Brokerage
Sidney, B.C., 656-3915

10' HYDROPLANE, FIBREGLASS bottom, $60. 8' Hydroplane, best offer. 382-0797 between 6-9 p.m.

15' FIBREGLASS SAILING BOAT, Terylene sails. Ready to go. Must be sold. 384-1796.

80 BOATS AND MARINE

BAYLINER Boats
Introductory OFFER

QUARTERMASTER 1950
170 Volvo, deep V hull, bow rail, stern rail with ladder, compass, electric wiper, sleeper seats, full canvas. On E-Z loader trailer.
Reg. Pkg. $7300
Introductory Offer
$6395

LIBERTY 2150 CUTTY CABIN
Deep V lapstrake hull. 165 h.p. Mercruiser, I-O, Marine head, stove, ice box, and complete camper top, stern ladder and compass
Reg: $8695
Introductory Offer
$7395

CARS, TRUCKS AND CAMPERS TAKEN IN TRADE

HORWOOD MARINE LTD.
(Div. of Horwood Mazda)
Pandora Ave.
(across from B.C. Hydro)
385-1451

Save with
BOATLAND BARGAINS

14'4" KENCRAFT — Sleeper seats, 40 h.p. Merc. and controls. 900 lb. Road Runner trailer.
PACKAGE PRICE $2088.00

15' CAL-GLASS — Safety glass windshield, sleeper seats, bow rails, camper top, 1972 40 h.p. Merc. and controls, 900 lb. Road Runner trailer.
PACKAGE PRICE $2295.00

16' CAL-GLASS — Safety glass walk-thru windshield, sleeper seats, bow rails, camper top, 50 h.p. Merc. and controls. 1200 lb. Road Runner Trailer.
PACKAGE PRICE $2795.00

DEMO
21' REINELL R.U. 3240 Command Bridge, 188 h.p. Mercruiser, power steering, full instrumentation, complete galley, marine.
DEMO PRICE $10,900.00

DUNCAN Boatland
6045 Trans Canada Hwy.
Duncan 746-4158

NATIONAL BOAT SALES
We have 5 berths at our sales dock now for boats that have sold this week.
We need boats for cash buyers.
30' Power - gas or diesel between $12,000 - $30,000
30-40' live-aboard Sailboat
NATIONAL PROPERTIES LTD.
Marine Division
2270 Harbour Rd., Sidney, B.C.
656-3966

TRITON
AIR COOLED OUTBOARDS
complete with auxiliary tank

4 h.p.	$183.00
5.5 h.p.	$199.95
7.5 h.p.	$254.60

VICTORIA Lawnmower Hospital
834 Johnson 386-8338

BOSUN'S MARINA LTD.
now offers
Mechanical Serivce
Inboard and outboard, small engines, Briggs, Wisconsin, lawnmowers, chain saws, all welcome.
CALL 656-5558
FOR PROMPT SERVICE

VAN ISLE MARINA
CAN'T AFFORD A NEW BOAT? Selling used boats is our business, not a sideline. GEOFF SIMPSON, Yacht Broker.
VAN ISLE MARINA CO. LTD.
Tsehum Harbor Sidney, B.C.
656-1138 P.O. Box 2130

K AND C THERMOGLASS BOATS, EVINRUDE MOTORS, EZ LOADER TRAILERS

ALL BAY MARINA
SALES MOTORS TRAILERS SALES PARTS SERVICE
2238 HARBOUR, SIDNEY • 656-3167

NOTICE
We are open until 1 p.m. on Saturdays — Open at 8 a.m. as usual.
PARKING
Use the Yates St. Parkade when shopping with us and have your ticket validated.
SHIP CHANDLERS (McQuades)
383-1141 1252 Wharf

PELAGIC PACIFIC FIBREGLASS MATERIALS
4 Huron St. 386-1811

JENKINS MARINE
Building, renovations, and repairs, on wood and fibreglass boats. Custom fibreglassing. 479-2244, 479-6038.

COLUMBIA 22, IMMACULATE c.w. Genoa and Spinnaker, dodger, lifelines and pulpits. Extensive cruising inventory. $6250, located Nanaimo. 724-4946.

22' CRUISER, NEW PAINT, upholstery, cushion, etc. New Nautolex camper top, glass ply inboard. 478-2244.

LIKE NEW 19-FT. SANGstercraft, 150 h.p. I/O. Full canvas top and trailer, $4900. 246-9746 Crofton.

11' SAILBOAT, WIDE BEAM with keel, oars, aluminum mast, sails and mast rigging. $75. 592-4395.

26' TROJAN EXPRESS CRUISER, boathouse kept. Dinghy and motor, sounder, many extras. $11,500. 598-5095 or 385-5042.

PREPARE NOW
For PIYA Regatta
Shop SAILTREND
592-2711 2021 Oak Bay

1972 SANGSTER CRUISER, 22', 188 hp. Mercury, 90 hours. Full galley, sleeps 6, head. $7800. 479-3035.

33' CHRIS CRAFT SEASKIFF, twin V8 power, fresh water cooled, excellent condition, $20,000. Canoe Cove Marina, 656-3915.

FOR CHARTER THIS SUMMER, 24' fibreglass sloop, sleeps 4. Fully equipped. $125 per week. Enquiries 592-3986 evenings.

12' BOAT, 10 H.P. JOHNSON, Holsclaw tilt-boom trailer. $425. 652-2359.

NEW BOAT AND MOTOR. Unused List $450; sell $320. 477-6430.

80 BOATS and MARINE

OAK BAY MARINE SALES AND SERVICE
The natural place to buy
EVINRUDE—OMC
VOLVO—PENTA—MERCRUISER
STARCRAFT—MARLIN
GREW—ZODIAC
RAWSON—EZ-LOAD TRAILER

NEW UNITS
20' STARCRAFT FIBREGLASS, marine carpeting, throughout, de luxe upholstery, 170 h.p. VOLVO I.O. fresh water cooled. Luxury, convenience and performance.
16'2" MARLIN DEEP V — De luxe interior, sleeper seats, full camper top, 65 h.p. Evinrude and controls. Safety glass windshield and EZ-load trailer.
$3575
14' MARLIN FIBREGLASS DE LUXE — Sleeper seats, de luxe interior, padded dash. Camper top. 40 h.p. Evinrude, electric, mechanical steering and controls. EZ-Load.
$2600
We have a large selection of boats available in runabouts and cruisers with any engine combination. Come down anytime this weekend and see them. We are open 7 days a week for your convenience.

ZODIAC
A new shipment of THE inflatable boats from 10' to 16', featuring the MK II Grand Raid

USED UNITS

30' RAWSON	$18,000
20' SLOOP	$ 3,750
19' INBOARD 25 h.p.	$ 995
23' NICHOLSON cruiser	$ 4,400
23' CRUISER 150 h.p.	$ 5,300
19' CORSAIR	$ 2,500
19'6" BRANDLMYER 130 h.p. Volvo I.O.	$ 3,795
17' BRANDLMYER	$ 995
23' UNIFLITE	$10,900

BUDGET TERMS AVAILABLE
ALL AT
VICTORIA'S I.O. CENTRE
Come down and see them at
1327 Beach
598-3393
OPEN 7 DAYS A WEEK

SEA & SKI SPORTS WORLD
For Your Boating Pleasure See
— GLASTRON
— VANGUARD
— STEURY
642 Burnside East
388-5561
"WHEN YOU ASK FOR MORE ASK FOR US"
Division of Garden City Auto Sales Ltd.

PRIVATE CHARTER
CRUISE THE GULF ISLANDS
I find myself unoccupied July 3 to Aug. 13 with a 28 ft. luxury cruiser and would like to arrange cruises. Up to 6 adults, day rate $60. Longer cruises with a maximum of 4 adults, $300 per week. Me Captain — You Crew!

90 GROCERIES, MEAT AND PRODUCE

STRAWBERRIES. TABLE AND freezer. 4980 Veyaness Rd.

TOMATOES, 20c LB. 6452 Pat Bay Highway

RASPBERRIES FOR SALE Order now. $5.50 per flat. 652-3217.

ORDER FRESH ORGANIC CHERries, now, 30c lb. 652-3457.

100 MISCELLANEOUS FOR SALE

YEAR-END CLEARANCE

—SCULPTURED NYLON 2 colors $3.95 sq. yd.
—TWO-TONE PLUSH 1 color $5.49 sq. yd.
—NYLON SHAG 3 colors $5.89 sq. yd.
—INDOOR-OUTDOOR style rubber back $2.95 sq. yd.

ROLL-ENDS AND REMNANTS SAVE UP TO 50 PER CENT

We Install!

CARPET TREND
Skinner and Bay — Vic. West
386-7501

EATON'S WAREHOUSE STORE
749 VIEW ST.
Remember You Can Budget Charge Through Our Customer's Accounts Office, 3rd Floor

Mel's BARGAINS
USED FURNITURE
7 pc Duncan Phyfe dining suite $199.00
Round mirror bedr. suite $150.00
Corner china cabinet $150.00
7 pc chrome suite $59.50
Double pedestal desk $49.50
Slipper chair $49.50
CLOSED MONDAYS
Across from Warehouse Foods
3460 Quadra 384-3152

SUMMER FUN!
Horseshoes — roller skates — Unicycle — boomerangs — fishing — shuffleboard — archery sets.
Robinson's
Since 1929
1307 Broad St. 385-3429

"BETTER-BUYS"
New table top small fridge $93.00, 4.5 cu. ft. fridge $143.00, 12 cu. ft. freezer slightly scratched $178, 2-pce. davenport $126.66, 5-pce. dinette $59.88, Hollywood 39" bed with headboard $59.95, asst'd carpets to clear $18.00 and up.
BETTER-BUY HOME FURNISHINGS LTD.
779 PANDORA 385-1383

NEW AND USED SPECIALS IN OUR BARGAIN BASEMENT
ROYAL FURNITURE AND APPLIANCES
733 Johnson 388-9021

DAMAGED SPECIAL $50 OFF—2—I.H.C. Riding mowers appearance damaged only full warranty now $440 each. Used mower fits Sears Tractor, 8 N Ford $895; 2 only I.H.C. Rotary S.P. mowers $165.
VICTORIA JEEP I.H.C. DEALER
HILLSIDE at ROCK BAY

HANDMADE TRESTLE AND oval tables, range, 2 fridges, iron and glass chandelier, 64 watt stereo, tuner, speakers, Morris chair, aluminum door, air compressor, couch antiques, bottles books, clothes. TV. 592-4170.

RHEEM PROPANE DRYER; Matchstick curtains, 8 green, 68 x 24, 10 assorted colours 28 x 28. Light beige kitchen table, 48 x 36 with leaf. Frigidair electric stove, 40 x 26. 656-4898.

CLEARING ALL USED MACHINES, REDUCED IN PRICE. TYPE 'N WRITE SHOP Everything for typing or writing. 744 Johnson 385-3112

—GOLD PANS—
Gold is up, but not our pans still only 1.95 for 14" size. THE ROCKHOUND SHOP, 850 Tolmie. (Closed Mon., Open Fri. to 9 p.m.) We stock White's metal detectors.

STIHL, HOMELITE, McCULLOCH chainsaw sales and service RENTALS
GIBSON POWERCRAFT CENTRE
2520 Govt. 382-8291

AUTOMATIC TELEPHONE ANSwering machine, 24-hour operation. Lease as low as $13 per month. R. and T. Business Systems, 384-6145, Victoria, 758-9195 Nanaimo.

A.B.C. ELECTRIC — 382-7221 New and rebuilt appliances. Vacuum cleaners, polishers, etc. One-year warranty. Good selection. Reasonable prices. 831 Yates.

POWER MOWERS
25 reconditioned reels and rotaries. 30 Day Warranty — from $45
VIC LAWNMOWER HOSPITAL
834 Johnson 386-8338

EARLY CANADIAN OAK FURNIture, and vintage pictures, must be sold, for appointment to view, 382-6460 or 383-8432.

POTTERS KICK WHEEL
Like new, $95. 4—2-tube hanging fluorescent light fixtures, $10 each. 385-7721 or 479-2867 evenings.

MOVING, SELLING FREEZER; hide-a-bed; TV, older washer and dryer; bikes; miscellaneous. 1290 Vista Heights, Sat. and Sun.

ARIENS MOWER WITH REEL and rotary cutters, Toro 770 riding mower, small utility trailer, 1966 Hillman sedan automatic, 652-2682.

LONG WHITE WEDDING DRESS with detachable train, size 5. Turquoise floor-length gown, size 5, never worn. 652-3449 after 6:30.

ATCO POWER MOWER, $60. ZEIS Ikon camera, $40. Polaroid Land camera, $35. Music stand, $5. 2860 Cadboro Bay Road.

SINGER PORTABLE, FULLY AUtomatic. Does buttonholes, blind hems, large array decorative patterns. 477-3562.

HEAVY DUTY DELIVERY BIKE, Speed Queen automatic washer, Heintzman piano, 9x12 rugs, 477-5056.

UTILITY TRAILER, ALL STEEL, sides 18", 20x7'8", 4'x10" wide, 383-6482.

HOMEMADE AFGHANS. FOR sale, many colours, designs, 382-8356.

VARITYPERS, HEADLINERS. Free catalogue. Crown Equipment Ltd., 5340 Ferrier, Montreal.

PRICE'S KEY SHOP Safes, Locks, Keys
847 Fort 384-6221

OUTDOOR INCINERATOR BARrels, ready to use, $4.50. Free delivery. 383-1328.

DAVE TAYLOR DEC. CENTRE 579 Gorge Rd. East, 384-1914 "GLIDDEN PAINT SALE"

SWIMMING POOLS. LOW prices on all sizes. Top quality equipment, 656-4148.

FACTORY-BUILT FIBREGLASS canopy for import truck, $200. 479-7623, 6-8 p.m.

ADMIRALS FRIG, $90; VIKING fridge, $145; McClary fridge, $125, all as new. 386-9983.

2 WRINGER WASHING MAchines in very good order. $20 each. 384-6870.

SUPPLIES FOR WINEMAKING. 5 various containers, rubber tubing, miscellaneous items. 479-4902.

BABY BUGGY, $20, GOOD CONdition. Vaporizer, $2. Jolly jumper, complete, $3. Walker, $1 479-5016.

VIKING AUTOMATIC WASHER, good running order, $20. 478-8416.

HOOVER WASHER, SPIN-DRY, $95. Phone 479-3652.

THISTLE BUGGY, EXCELLENT condition, $25. Phone 479-2509.

COPPERTONE VIKING FROSTfree fridge, freezer top. 382-1665.

STOVE AND FRIDGE. GOOD condition, Reasonable. 382-7367.

CASEMENT WINDOW (WOOD) 4x4', like new, $30. 592-2068.

100 MISCELLANEOUS FOR SALE

UNDER THE YELLOW SIGN USED

VANITIES FROM $19.95
4-dr CHESTS FROM $29.95
SINGLE DRESSER, MIRROR $29.95
6-dr DRESSER, MIRROR $59.95
WING BACK CHAIR $74.95
WOOD TABLE, 4 CHAIRS $39.95
SWIVEL CHAIRS $39.95
LOVESEAT $119.95
DAYBED $69.95
ARMLESS CONVERTOS FROM $39.95
VICTORIAVILLE 7-pc IDNING SUITE $299.95
TEAK TABLE, 4 CHAIRS DELUXE. 40x60x90 $399.95
2-pc SECTIONAL SUITE $34.95
ELECTRIC CLOCK $9.95

NEW
2-pc CHESTER SUITES FROM $159.95
3-pc BED SUITES FROM $139.95
OCCASIONAL TABLES FROM $10.95
LAMPS FROM $10.95
LOVESEATS FROM $199.95

WE TAKE TRADE-INS OR BUY USED FURNITURE
FREE DELIVERY
BARGAIN ANNEX 753 VIEW ST.
Division of Standard Furniture 382-5111

HASTINGS
382-6811
Yes we service and have parts for:
Compact Electrolux, Kirby Filter Queen, Rexair, Hoover vacuum cleaners
2100 DOUGLAS

SPECIAL
WILKINSON SWORD SHEARS
Ladies size reg. $11.95 Sale $9.95
Men's size reg. $14.95 Sale $11.75
Long handle flat cutting Reg. $21.95 SALE $17.95
VIC. LAWNMOWER HOSPITAL
834 Johnson 386-8338

RUGS LOOK "NEW." IT'S SO easy with RUG-MATE stain removing rug shampoo. Rent electric shampooer for $1.00, plus materials. Also Hero Airless spray units, sales and rentals. Clark and Pattison, 760 Bay St. See our ad under Painters for other supplies.

GARAGE SALE, 856A FLATMAN, Twin bedroom suite; chrome suite; recorders; polisher; radios; indoor window sash; Indian weaver; pieces of arborite; numerous other items. After 5 p.m. hurs. and Fri. All day Saturday. 78-2669.

16 CU. IN. REFRIGERATOR GIBson, in good working order. Small bed-chesterfield, ideal for apartment, recently reupholstered and reconditioned. Used TV, needs horizontal tube. Antique radio, original state and working condition. 382-8931 after 6 p.m.

THE SHIPWRECK SHOP
384-4521, 720 Yates (in the Mall). Custom made-to-measure rustic wood coffee, end tables, dividers, stools, bookcases, fireplace frames, etc. Choice of stain and finish. Drop in.

SET OF USED GOLF CLUBS, with golf bag, $45; bed frame, blonde wood, $10; boys bike for 7 or 8-year-old, $20; girls bike for 11 or 12-year-old. $7; electric stove, 36" wide, $25; carpet sweeper, $10; orange kitten free. 477-6783.

HOMELITE—LOMBARD McCULLOCH CHAIN SAWS SALES—SERVICE—PARTS Saws priced from $119.95 up VIC. LAWNMOWER HOSPITAL
386-8338 834 Johnson

HOMELITE XL-98T MULTI-PURpose saw, cuts masonry, metal, wood. Complete with cutting wheels and spare parts. Near new demonstrator unit. To clear $235. 479-7204.

GARAGE SALE. 876 ADMIRALS. Saturday and Sunday 2 aluminum screen doors, 1 new. Windows, doors, 55 h.p. Scott outboard, best offer. Furniture, dishes, toys and miscellaneous.

ALUMINUM EXTENSION LADder, paint compressor with 1 h.p. motor and 2 gallon paint pot. Maple rocker. Lazy Boy recliner. 479-3635.

DEWALT RADIAL ARM SAW, 10" heavy duty, like new, very little use. $300 firm. Utility trailer, suitable for small car, very little use, $150 firm. 642-5172.

2 PAIR LINED DRAPES, LIGHT green, 80" x 14' wide, 80" x 18' wide. Gendron baby buggy, 6 year size crib. 478-8036.

30 HORSE POWER MERCURY outboard $60. 5 horse power champion outboard $25. Baycrest fridge $180. 382-2732.

MOVING MUST SELL ALL household furniture and effects. Fridge, stove, bunkbeds, TV, etc. 385-3998.

CLARK AND MICRO MASTER carpet cleaning machine (industrial), 2½ years old. Good condition. $250 or best offer. Phone 477-3173.

½ H.P. SAND FILTER FOR UP to 24' pool, $100. Tire holder for front bumper of ½-¾ ton Ford truck, $12. 478-3876.

KITCHEN AIDE BUILT IN DISHwasher older model in good working order, $150. 598-1495.

NEW CABINET SEWING MAchine, Victorian Table, mirror, chest. 388-4670.

RUGS. GREEN WOOL BROADloom, 9x12. Gold wool broadloom, 8x6. Hall runners. 383-0644.

GENDRON BABY BUGGY, baby car seat, baby swing. 384-8938.

WRINGER WASHING MACHINE. Good condition. $25. 527 Constance Street.

PIANO-DESK, APARTMENT size, steel back. Drapes. 592-3875 after 5 p.m.

POWER VAC, 60 H.P. WISCONsin, in good working order. 383-0875.

ALUMINIUM WINDOWS, ALUminum patio doors, other items. 479-8156.

CONTENTS OF HOUSE, EVERYthing must go. 564 Hillside, anytime after 9 a.m. or 382-2004.

GO CARTS PARTS, CLUTCHES, spindles, mini-bike parts. 796 Hillside.

MCCULLOCH RACING KART, custom built. Extras. Fuel. Electric starter. 479-6708.

ESTATE DIAMOND SOLITAIRE, recently appraised at $450. Sacrifice at $300. 382-4393.

GOOD CONDITION FROST-FREE Viking fridge; 1950 ½-Ton Ford radiator. 592-4198.

15 x 12 beige carpet $85, 9 x 12 gold $95. 38 yards cushionfloor $95. 385-4286.

STOVE AND FRIDGE. EXcellent working order. Drapes. 383-1791.

MODEL AIRPLANE SUPPLIES Spares for most planes at ROYAL OAK HOBBIES

WROUGHT IRON PATIO SETS. 3-piece, $70, 5-piece $115. 479-2684.

FURNITURE, APPLIANCES, rugs, etc. 383-3210 evenings only.

USED LUMBER, FIR, CEDAR and plywood, 642-3439.

LEONARD FRIDGE, GOOD CONdition. $40. 479-5319 or 479-1955.

POLAR BEAR HAIR FOR FLY tieing. 479-3007.

TENT TRAILER, ALUMINUM body, sleeps 6. $450. 478-6357.

CAR-TOP CARRIER AND BOX. 592-0366.

100 MISCELLANEOUS FOR SALE

LIVING ROOM FURNITURE
Chesterfield suites — 2-pc. Spanish $499.00, 2-pc. Colonial $399.00, modern 2-pc. suite $79.00 to $344.00; hide-a-bed and chair, $289.00; single hide-a-bed, $159.00; hide-a-bed chair, $179.00; maple Cape Cod rocker, $95.00; recliners, $69.00 to $159.00; convertos, $49.50; rock maple extension table and six chairs, $549.00; Duncan Phyfe table and six chairs, $297.50; complete bedroom suite, $199.00; single beds from $19.00 to $103.00, chests beds from $14.50 to $69.00; vanity of drawers from $16.50 to $69.00; vanity and bench, $49.50; matching chest and dresser, $119.00; rollaway cots, $22.50 to $38.00; small wardrobes, $29.50 to $49.00; cedar chests, $39.00 and $69.00; small apt. size freezer; stoves and fridges; desks, $22.50 to $64.00. Outdoor furniture. Large selection of gift war. Use your Chargex.
PANDORA FURNITURE LTD.
New and Used Furniture
1050 Pandora Ave.
383-6319

SAVE WITH CASH
WHILE SUPPLY LASTS
C.S.A. approved. Toshiba electronic oven. Reg. $399.95, now $474.95.
1973 ZENITH REMOTE CONTROL COLOR TVs — MANY MODELS $50 - $100 OFF
Also factory authorized sale continues on many models of Electrohome TVs.
BUY NOW!
There'll never be a better time.
BANK FINANCING ARRANGED FREE PARKING IN VIEW
Parkade while shopping with us.
8:30 - 5:30 DAILY
KENT'S LTD.
742 FORT 383-7104

THE TRADERS
WAREHOUSE
GOOD CLEAN
USED FURNITURE
AND APPLIANCES
Warehouse Open 'Til 5 p.m.
715 FINLAYSON 388-6264

CLOSING OUT SALE
10 per cent - 50 per cent off all unclaimed new and used stock. Stereos, radios, tools, rifles, musical instruments, guitars, 10-speed bikes, cameras, leather goods, household appliances, jewellery, TVs and much more. Act now while selection at its best.
BILL SCOTT'S
UNIVERSAL PAWNBROKING
584 JOHNSON 383-9512

ADMIRAL
Has done it to us!!
35 brand new appliances have hit our door. We just do not have the room!
Hurry and save $ $ $
BUY-RITE FURNITURE LTD.
704 VIEW ST.
385-4744

USED FRONT LOADING Convertible DISHWASHER 2 years old $179; used fridge 9 cu. ft. $69; 12 cu. ft. $79; 15 cu. ft. automatic defrost $125; used 30" range $48.
BUTLER BROTHERS
1720 Douglas 383-6911
(ACROSS FROM THE BAY)

FOR SALE—2 CONNECTED TEMporary buildings with timber platform, 285 sq. ft.) wall-to-wall carpet, wired, dome construction. For further particulars phone 386-8407 or 479-4258.

OVERHEAD DOOR, 8'X6'10", complete with all counter-balance equipment, excellent condition. View after 6 or weekends at 3958 Blenkinsop. $75 for quick sale. No offers.

MOVING, SELLING MASTER bedroom suite, Italian Provincial, Gibson fridge and stove, couch and chair, Kirby Vacuum cleaner, kitchen table and chairs, miscellaneous. 385-6910.

BROWN CHESTERFIELD AND chair, Ransome mower, rose rocking chair, toaster, electric frying pan, chest of drawers, small metal crib (no mattress). All in good condition. 652-3229.

GAMBLE'S LAWN REPAIR, SAW sharpening, keys cut, used mowers for sale. Reasonable rates. Pick up and delivery. 479-1431.

CORRUGATED FIBERGLASS sheeting, for strength, toughness and long life, in privacy screens, patio roofing, fences, etc. Industrial Plastics Ltd., 2105 Douglas. 386-1477.

FREEZERS
RCA 8, 12, 15, 20 and 25 cu. ft. available from $168.00 at
C. TAYLER HOME APPLIANCE LTD.
707 Johnson 383-3281

KLEE WYCK CABIN
Country curios, old prints and paintings, antiques and wide selection of miscellaneous collectables. Open weekdays and Sundays. 5269 Sooke Rd.

8" RADIAL ARM SAW, LIGHT oak bunk beds, two 19" black and white TVs, girls' 28" bike, Phillips Continental 205 tape, new CIL 30-30. 478-6680.

MOVING: WALNUT KNEEHOLE desk and chair, $100. Inglis suds saver washer and dryer, $400. All new condition. Firm prices. 652-1463.

MCLARY AUTOMATIC WASHING machine, $35. Set of wheels, front end suspension for trailer. New tires and one spare, $50. Phone 385-3978.

BABY ITEMS: BATHTUB, 3 diaper pails, 2 portable lounges, diaper bag, electric bottle warmer, 12 nighties worn twice. 382-0603.

VIKING 25" COLOR TV, NEEDS little work. Appolo 10-speed bike. Craftsman lawnmower, 2.25 h.p., reel type. 386-6260.

MOVING TO APARTMENT—COMbination stereoa nd radio, occasional chairs, table lamps, crib, jolly jumper, etc. 384-1054.

HOUSEHOLD FURNITURE, G-E vacuum cleaner, polisher, buggy, child's table and chair set, etc. Offers. 384-1246.

HAVE PURCHASED SIMPSONS-Sears, Kenmore ZigZag sewing machine, selling Singer Featherweight, $50 or offers. 384-1301.

HAVE PURCHASED SIMPSONS-Sears Kenmore washer, selling Inglis automatic washer, working order, $150 or best offer, 385-0902.

CORNING COFFEE POT; Blender; National Geographics; Camper Cooler; Table Lamp. 592-7348.

DINING ROOM TABLE. BEST offer. Chesterfield and matching chair, $50. German Shepherd purebred puppy. $50. 479-7494.

KENMORE DELUXE DISHWASHer, one year, RCA Victor cabinet stereo. 477-8252.

HOCKEY SKATES, BAUER, SIZE 5 with tendon guards, $7. Phone 384-6596.

19" PORTABLE TV, $30 OR offer. Tri-lite $2. Old table model gramophone. 383-2747.

TABLE AND CHAIRS, FRIDGE, bookcase, assorted tires, other items. 388-7747.

ROLLS WIRE FENCING, 4' high, 2x4 mesh, 100' each roll. 656-3451.

MATCHING WALNUT COFFEE and end tables. 477-1162.

103 MISCELLANEOUS WANTED

BROKEN OR UNWANTED PORtable TVs wanted. Will haul away free. 386-0710.

WANTED, CAMPER TO FIT IMport truck. July 6-22. 385-3560.

CASH FOR NAVIGATION BOOKS. Urgent. Loveys, 478-3576.

WANTED: SOPRANO SAXophone. Phone 658-5016.

WANTED TO BUY: USED PIANO for student. Reasonable. 386-0116.

HIDE-A-BED, BEDROOM FURNiture, occasional chairs. 382-8375.

STOVE AND FRIDGE, 24" width each, colored. 477-6672.

QUALITY FURNITURE, CHINA, silver, brass, etc. 384-2225.

WE BUY PIANOS FOR CASH. Scott Piano and Organ. 384-4623.

FRIDGES, FREEZERS BOUGHT. 384-7813. All-Temp.

105 MISCELLANEOUS WANTED

THE SALVATION ARMY Needs your re-useable clothing, furniture and household goods. "Help us to help others." Family Thrift Stores. Victoria, Sidney and Langford. For pickup — 386-3295.

SIDNEY BARGAIN HOUSE
We pay top prices for goods of all descriptions, from a handful to a house full. Furniture, tools, appliances, glassware, dishes, etc. Our specialty is antiques. 9273 Beacon Ave., Sidney, 656-3621.

BRENTWOOD BARGAIN BARN
7115 West Saanich Rd.
Cash for used furniture, appliances, tools, and miscellaneous. 652-1711.

KILSHAW'S AUCTIONEERS
Buy — Sell — Appraise
1115 Fort 384-6441

WANTED—QUALITY USED FURNITURE
HUB FURNITURE
713 Johnson 384-6425

LUNDS AUCTIONEERS
APPRAISE AND BUY FOR CASH
926 Fort 386-3308

ANY OLD JEWELLERY, RINGS, gold, jade, pocket watches, gold and silver chains, etc. Bygone's, 1034 Fort. 383-8025.

CASH FOR FURNITURE AND rugs, any condition, prompt appraisal, free pickup. 386-8132, 386-2397. Craigflower Furniture.

CASH FOR TRADITIONAL OIL paintings, prints, antique jewelery. Brandon's 18 Centennial Square. 385-0623.

BOOKS NEEDED FOR ART school library. Northwest Coast Institute of The Arts, 508 Fort Street. 382-4843.

VICTORIA SOUND CENTRE
Wanted used rock albums, any amount. Top prices paid.
1315 Government St. 385-4842

DOLLS; IVORY TUSKS, TEETH; antiques; collectables; glass; oriental prints, porcelain; jewellery. 383-0350.

WANTED: ONE USED POOL table, size 5x10 in fairly good condition. Chemainus fire dept. Box 254, Chemainus, B.C.

SPOT CASH
For good furniture-appliances
ROYAL FURNITURE 388-9021

CASH FOR USED BICYCLES, Mac's, 1508 Cook at Pandora. 384-8670.

GOOD BOOKS ALWAYS BOUGHT
HAUNTED BOOKSHOP
845 Fort 382-1427

Cash for furniture, tools, guns etc.
FAMILY TRADING
731 Goldstream 478-5631

COMMERCIAL COIN OPERATED dryer, good condition. 382-5240.

CHILDS TOY BOX ON WHEELS, sturdy ping pong table, 598-1495.

WANTED: FULL SIZE PING pong table, 658-5782.

109 MISCELLANEOUS TO RENT

SAWYER SEWING CENTRES
RENT TO OWN
NEW SEWING MACHINES
Domestic and Industrial
840 Fort St. 388-6228

CAR SALES LOT FOR RENT, prime location, 478-6809.

115 SWAPS

TRADE 15-YEAR-OLD TRIplex, Esquimalt, value $45,000 plus for country home with acreage. Will trade up or down. BEN GREIG, 388-6231 or 382-1757. Island Pacific Realty Ltd.

1970 METALLIC BLUE DODGE Polara sedan, automatic, excellent shape. For sale, $1600, offers or swap for household furniture. 1364 Hillside 384-6316.

USED 5'X7' STEEL WINDOW sash, suitable for warehouse. Will trade or sell. 652-3122.

EXCELLENT V8 GM SKI-DRAG boat and trailer. Value $2250, will trade for ? 656-1476.

'68 FAIRLANE HARDTOP, 428 automatic. Trade for boat, trailer or ? 656-1476.

117 ANTIQUES

NEW SHIPMENT OF ANTIQUE furniture, oak wash stands with marble tops, china cabinets, sideboards, oak buffet, music cabinet, mahogany table, Sheridan mahogany display cabinet, butler tray, oak and mahogany desk, hall umbrella stands, collection of oriental arrows, all at the Peoples Trading Post, 2510 Trans Canada Highway, 478-3933.

ANTIQUE AUCTION
OUR NEXT SALE WILL INCLUDE IMPORTANT PIECES FROM AN HISTORIC VICTORIA FAMILY CONSIGNMENTS NOW BEING ACCEPTED.
LUNDS
926 FORT 386-3308

KILSHAW'S
Buy for Cash
Appraise for all purposes
1115 Fort 384-6441

COLONIAL WORKS OF VICTORIA
Authentic reproductions of period and colonial furniture.
BRASS FURNITURE HARDWARE
2620 Rock Bay Phone 384-3344

THE ISLAND GALLERY, NEXT TO Oak Bay Theatre will be closed July 2, 3, and 4 in order to take delivery of a large shipment of antiques and reproduction furniture.

LIMOGES CHINA, 10-PLACE SETtings and serving pieces. Also Royal Crown Derby. 386-3657 after 6 p.m.

2 ANTIQUE ARMCHAIRS, GEORgian period. Need recovering. $175 each. 384-1730.

WANTED: ANTIQUE DESK WITH Pigeon compartment. Private. 384-1750.

CASH FOR ANTIQUES AND OLD things. Bygones, 1034 Fort. 383-8025

CHELSEA ANTIQUES
100-C Burnside West 383-7631

120 GARDEN SUPPLIES

Fertilizer

SIDNEY DUCK FARM, 656-4412 Duck manure, 60c bag, delivered.

Plowing, Rotovating and Cultivating

H. HOSKIN
Hay cut, raked and baled. Rotovating, Post holes. Loader. Fire hazard lots cut, etc. 479-2285.

STEAD TRACTOR SERVICE. ROtovating, post holes, cultivating and grass cutting. 479-4331.

C. STARCK, ROTOVATING, brush and grass cut, post holes, etc., loading and hauling. 479-3157.

DON'S TRACTOR SERVICE
Rotovate, plow, grass cutting, Loading and hauling. 477-3913

CENTRAL SAANICH TRACTOR Service Ltd, Custom Haying. 652-3306.

Top Soil, Rocks and Fill

SCREENED TOPSOIL WITH MAnure and sand added. $8.00 per yard delivered, minimum 6 yards. Garden sand $3.00 per yard. Road gravel. E. Nixon Ltd. Phone 385-2333 or 385-5642.

CLEAN FILL, SAND, GRAVEL, and used bricks. O.K. Trucking Co. Ltd. 386-3414.

CLEAN, BLACK OR SANDY loam, 7 yds. $35, bag $1.50. 385-4356.

PEAT SOIL, MINIMUM ORDER yds. $17.50. Full loads, $5 a yd. 656-1211.

BLACK PEAT SOIL, $4.75 YARD delivered. Pageboys. 479-6805.

CLAY FILL AVAILABLE, IN city, $1 per yard. 383-3453.

125 PETS AND SUPPLIES

NEED GOOD HOMES FOR MULti-colored kittens. 479-4532

HUSKY FEMALE, 2 YEARS OLD to good home, $50. 478-1995.

REGISTERED MALE CHIHUAhua. $50 or best offer. 478-1518.

KITTENS FREE TO GOOD homes. 386-6998.

FREE KITTENS. 479-8046.

7 LAB COLLIE CROSS PUPPIES, $5. 7 Jedburgh Road, View Royal

125 PETS AND SUPPLIES

REGISTERED POODLES
Puppies, $100, Terms. $25 monthly — stud services, Pet supplies. Maydon Kennels 743-2493, Cobble Hill.

VACATION AHEAD!
Luthan Kennels Reg. Boarding for cats and dogs. Reservations now being taken. Mrs. C. Spence, 478-5431.

MOVING, NEED GOOD HOME for: two female cats, 1 year old; one 9 week female kitten; one male, one female ready in two weeks. 592-7012, 6:30-7:30 p.m.

HOLLYWOOD MEAT MARKET
Our famous all meat pet burger. Kennels supplied from 25c per pound. Try some, they'll like it. 1704 Lillian Rd. 383-4941.

LHASA APSO PUPPIES, IRresistable, small shaggy, shedless, perfect pets, shots, tatooed, dewormed $140. Lha-Dobe Kennels, reg. 478-1156.

HELP PLEASE. GOING TO MEXico. Need good homes for 2 well-treined, affectionate cats, male and female. Had hots, 2 kittens, 6 weeks old. By June 30th. 383-9459.

SPECIAL PRICES
Steve Dunc's boarding and grooming kennels. Formerly Quandallas. 21 Atkins Road. 479-6511.

PUPPIES — ONE TOY SPANIEL, 4 toy pups. Had shots, dewormed, house trained. Visitors always welcome. 743-2701, Cobble Hill.

SHOW QUALITY AFGHAN PUPples, Rujha's Orlando of Kyber-Khann X Enfield's Cleopatra. 479-6537.

DOGS BOARDED — AL-AN KENnels Reg'd. Second best only to the dog's own home. A. V. Andersen. Munn Road, 479-3510.

REGISTERED STANDARD longhaired Dachshunds. Paper trained, vaccinated. For information phone 385-7483.

KIND LOVEABLE COUNTRY home preferably with children wanted for 1-year-old small playful male terrier-cross dog. 382-0055.

SHANDYBO DARK APRICOT poodle puppies. House reared, various ages, various prices. Mrs. Rodger, 112-743-9301.

REGISTERED TRI-COLOUR Beagle pups, 7 weeks. Also male Norwich terrier, 1425 Benvenuto, 652-2021.

PUREBRED SHELTIES (MINIAture collies) beautifully marked, sable and white. 2 males, 10 weeks old. Registered. 384-9489.

AFGHAN PUP, FEMALE. cream-silver, $200. 385-9696 or 383-5407.

REGISTERED PUREBRED long coat chihuahuas for sale. 478-6926.

NEEDED IMMEDIATELY homes for 3 kittens and mother. Phone 383-3207 after 5 p.m.

CHARMING FEMALE KITTENS, 8 weeks, desperately need home by weekend. 478-5705.

SIBERIAN HUSKY PUPPIES. Champion stock. Registered. Pets or show. 479-6379.

CUTE ADORABLE KITTENS need loving homes. House trained. 383-0405.

REGISTERED SAMOYED puppies, 10 weeks. $90 and $110. Terms. 479-6324.

FREE. GOOD HOME FOR REGistered Irish terrier, spayed female. 383-8593.

HEATHERBELLE SCOTTISH Terrier puppies. Phone 479-2651.

BRITTANY SPANIEL, MALE, 1 year old. 592-7962.

SEALPOINT SIAMESE KITtens, $15. 656-3170.

KITTENS TO GOOD HOME, 2 males, 2 females. 386-0581.

FREE KITTENS. 598-5701.

BOXER LAB CROSS PUPPIES, $10. Phone 478-2759.

RIDING HORSES AND PONIES for sale. 652-2445.

BLACK LAB PUPPIES, 7 WEEKS old, $5 each. 479-1432.

127 CHICKS, POULTRY, HATCHING EGGS, SUPPLIES

STANDARD WHITE AND Barred Plymouth Rocks. Also Bantams. Purebred stock. Phone 652-1672.

50 CHICKENS, 11 WEEKS. Barred Rock X Rhode Island. 478-6557.

GUINEA FOWL AND EGGS, also Muscovy ducklings. 479-5292.

128 LIVESTOCK SUPPLIES AND EVENTS

BROADMEAD EQUESTRIAN Centre (Formally K and M Quarter Horse Farm) all Western Horse show. July 8, 9 a.m. Programs available at tack and feed stores or phone 652-3553.

HOLIDAY TIME — SPEND IT together riding English or Western. Lessons or rentals, schooling, boarding. Visit Pine Paddocks, 4 miles south of Duncan. Phone 743-5310.

8-YEAR-OLD 16.2 HH BAY GELDing. Good event and show horse. Tack and trailer if desired. Phone days 248-3522 or evenings 248-3431 or write Box 580. Parksville, B.C.

YOUR HORSE CAN'T VISIT THE CORRAL SHOP
Why don't you—everyone else does. 385-2722
LEE JEANS—$9.95

WANTED: GENTLE HORSE, 14.2-15 hands, for 12-year-old beginner. Shetland pony saddle wanted. 16' page wire gate for sale, as new. 658-8660.

THE TACK SHOP
AT BUCKERFIELD'S
506 Pandora 384-7181

HAPPY TRAILS RANCH
GUIDED RIDES
Several horses, Hereford cows for sale. 478-5730.

KING HORSE TRAILERS
Available for immediate delivery. McClallum Motors, 1101 Yates—Colwood Corner. Dealer No. D2129.

MAINLAND TACK AND FEED
5481 Hamsterley Rd., Elk Lake
Victoria, B.C. 658-5207
Hay, Straw, Feed, Tack

BEAUTIFUL BLACK 3-YEAR-old mare, spirited, clever, gentle. Well started. With western tack, $375. Without $250. 14 h.h. 479-6202.

CLASSY 10-YEAR-OLD GELDING, part Arab, 15.3 hands, Very well trained, English and Western. $350. 479-7780, 656-5596.

BOB GRIMSHAW WESTERN RIDing Course. July 4, 5, 6 and 7. Space limited 479-7198 for details.

PINTO PONY, 11 HH, 8 YEARS old, $150 or nearest offer. Western tack available. 478-1427.

9-YEAR-OLD APALOOSA GELDing, 15 hands, 3 day event potential, 748-9175 Duncan.

2-WELSH PINTO PONIES, 11.3 and 12.2 hh. $350. New western saddle, bridle, $125. 478-6557.

3 HORSES FOR SALE. CALL anytime, 642-3436.

PUREBRED SAANEN GOATS. $35 and $25. Phone 479-3866.

WELSH APPALOOSA PONY, $250. 7 Jedburgh Road, View Royal.

WANTED: BALED HAY IN THE field or ? 479-2892.

HORSE BOARDING, CLOSE IN. Next to miles of trails. 479-4078.

TOGGINBURG BUCK KID, DOE kid, 4-year-old milker, 642-3594.

GRAY THOROUGHBRED MARE, 4-years-old, only $750. 652-2761.

A MEDIUM PLAIN WESTERN saddle, good condition. 652-2781.

130 HEAVY EQUIPMENT AND MACHINERY

BUTLER BROTHERS
—FARM EQUIPMENT
—PUMPS AND IRRIGATION
—INDUSTRIAL EQUIPMENT
652-1121

977H TRAXCAVATOR, MODEL 53A. Gardner-Denver rotary air compressor 900 CFM, 6110 GMC diesel, International 2050A diesel 11-12 yard dump, torque convertor, Wakeman and Trimble Contractors. 652-1194, 652-2445.

20 MURDIE DOUBLE DRUM winch 26' tower, 700' main line on '56 Ford 800, on air. 656-4149, 112-743-2776.

1964 BACKHOE WITH FRONT loader, excellent condition. $4200. 1780 Kastings X Rd. 652-3214.

1970 JOHN DEERE ¾ YARD shovel. 478-1874.

135 FARM IMPLEMENTS

DEARBORN MODEL 10-89 TRACtor pipe laying attachment. $75 or offer. 385-5958.

135 FARM IMPLEMENTS

10—12—14 HP. RIDING TRACtors with mowers — rotovators, blades; Savel And get a free lawn mower with each tractor; IHC Brush cutter rotary mower.
VICTORIA JEEP
I.H.C. DEALER
HILLSIDE at ROCK BAY

JOHN DEERE PARTS, SALES and service. Now in stock — rake, balers, harvestors, and 34 to 60 H.P. tractors — also complete line of lawn and garden equipment. J. Grieve Motors Ltd., Saanichton, 652-1642.

MASSEY-FERGUSON FARM, lawn and garden tractors. Light construction machinery. Your local dealer.
M and H Tractor and Equip. Ltd.
6429 Pat Bay Hwy 652-1753

150 CARS FOR SALE

NATIONAL
CHRYSLER
Dodge
Dodge Trucks
DEPENDABLE
USED CARS

NEW
73
DODGE COLT
2-door coupe with Chrysler's famous Mini-Hemi engine.
Stock No. 3167
$2389
NOT A RED CENT DOWN $63 per month, tax and licence extra. Based on 48 months on approved credit.

BRAND-NEW
73
D100 ½-Ton
DODGE PICKUP
Stock No. 3365, long wheel base — 131", Dodge's famous slant 6 engine, electronic ignition, heavy duty 10" clutch, spare tire and wheel, etc.
$3169
NOT A RED CENT DOWN $84 per month. Tax and licence extra. Based on 48 months on approval of credit.

BRAND NEW
73
DODGE DART
Swinger Special
2-door hardtop. Stock No. 3430. Chrysler's famous slant 6, electronic voltage regulator, 3-speed transmission, torsion air suspension, Dodge exclusive electronic ignition. Cloth and vinyl interior.
$2917
NOT A RED CENT DOWN $78 per month. Tax and licence extra. Based on 48 months on approved credit.

BRAND NEW
73
CHRYSLER
Luxury Newport
Sedan
Regal blue metallic, vinyl side mouldings, luxurious cloth and vinyl interiors. 400 cu. in. V-8, (regular fuel). H78-15 white sidewalls, tinted glass, remote control mirror, rear window defogger, fender skirts, custom radio, rear speakers, premium wheel covers.
$4639
NOT A RED CENT DOWN $122 per month, tax and licence extra. Based on 48 months on approved credit.

NO RED TAPE
100% FINANCING
NO PAYMENT 'TIL AUGUST '73
Up to 48 months to pay — convenient low rates to suit your budget on approved credit. Tax and licence extra.

NATIONAL MOTORS (Victoria, Ltd.)
Victoria's Most Trusted Name For 69 Years
819 Yates
384-8174
Dealer's Licence D567-73

J. C. MOTORS
'70 PONTIAC H.T. V-8, A.T. $2695
'69 FURY III H.T., V-8, A.T. $2195
'69 GALAXIE convertible $2695
'68 COUGAR V-8 auto $2295
'68 AUSTIN 1100 Sedan $895
'67 FORD 6-auto $1095
'67 F

150 CARS FOR SALE

Brian Holley

Brand New

73 FIAT 128

$2514 FULL PRICE WITH YOUR TRADE WORTH $700 OR DOWN PAYMENT OF $700

$1914

48 PAYMENTS OF

$51 Month

Plus tax and license

35 M.P.G. IN TOWN TOP SPEED OVER 90 M.P.H. INTERIOR ACCOMMODATION EQUAL TO MID-SIZE DOMESTIC.

Standard Equipment

Michelin radials, reclining bucket seats, carpets, front wheel drive, rack and pinion steering, disc brakes, rear window defogger. Undercoating.

THE WORLD'S BIGGEST SELLING SMALL CAR

Brian Holley MOTORS LTD.

FIAT VOLVO

3319 Douglas
384-1161
DEALER LICENCE D2785

GEM Motor Sales

1973 LTD.
385-4311

71 FORD custom 500	$2395
70 CHEV Stn. Wagon	$2495
69 EPIC Stn. Wagon	$ 895
69 FALCON 6 cyl.	$1595
68 CHEVY II 6 cl.	$1995
68 TORINO hardtop	$1995
67 AMBASSADOR	$1395
66 COMET convertible	$1195
65 OLDS Cutlass	$1195

DROP OVER TO VICTORIA WEST AND SAVE!!

480 Esquimalt Rd.
Motor Dealer Licence D-2468

HARD TO GET MODEL! 1972 Firebird Esprit, automatic, power steering, brakes and windows only 11,000 miles on this one owner immaculate car. Phone Charlie Peterson at Empress Pontiac Buick Ltd. 382-7121 or residence 592-0458. DL 3482.

TOPS USED CARS
68 DATSUN Wagon $1095
65 PONTIAC 4-door Ht. $ 750
Motor Dealer Licence No. D-2063
1513 QUADRA 385-3721

WE FINANCE ANYONE '63 Ford, V-8, A.T., $150 down 5 monthly payments, $50. Instant "NO-RED-TAPE" Credit PALM MOTORS LTD. 386-8385

1959 VOLKSWAGEN BUS, FACTORY rebuilt motor and transmission, less than 5,000 miles, 9 tires, radio, new battery, some rust, $750, firm. 479-3907.

LUXURIOUS 1973 FORD LTD Brougham. Loaded, including automatic air, stereo tape, Michelin tires, etc. 8,400 miles. Beautiful bargain. Private. 383-6238.

ONLY $620
1963 Valiant 2-door coupe, 6 cylinder, radio, standard transmission. Immaculate and good condition. 592-0458.

65 FORD FAIRLANE, 2-DOOR rebuilt 289, 4 barrel, excellent condition. Thrush outsiders. Offers. 479-1273. Must sell, leaving town.

65 DODGE POLARA, 318, 2-DOOR hardtop, new paint, brakes, very good running order. Asking $950. 385-6669.

1967 FORD FALCON WAGON Tinted glass. Automatic. Fully serviced. Excellent condition. $1500 or best offer. 592-1420 after 6 p.m.

1969 ENVOY SHERWOOD. LOW mileage, new tires, in excellent condition, $1595 or closest offer. 656-1674 after 5.

'66 CUTLASS CONVERTIBLE, PS, PB, radio, console model. Good condition. Trades accepted. D208y. 748-8760.

'67 CHEV IMPALA SS, 327, 3 speed hydromatic, power steering, power brakes. $1250 or offers. 478-3084.

1965 VOLKSWAGEN. 27,000 MILES on rebuilt engine. 2 good studded snowtires on rims. $650 or offers. 388-9476.

57 OLDS 2 DOOR SEDAN, motor and tires excellent. Tested until June 74. $150. 479-5741.

1961 CHEVROLET BISCAYNE, good running order. $375. Cash only. 384-3191.

LEAVING CANADA. MUST SELL 1966 Chrysler this week. Tested. Best offer near $850. 479-4919.

1964 WILDCAT BUICK, 4-DOOR hardtop, all powered, in good condition, only $750. Call 479-8033.

1960 FORD SEDAN, 6 CYLINDER standard, new brakes and battery, $150. 478-6968.

SACRIFICE 1965 MERCURY Parklane convertible, new motor, $450. 383-8593.

MOVING EAST, MUST SELL 1973 Ford Grand Torino, 2 door hardtop, $4,650, please call 592-6676.

1971 FORD CUSTOM STATION Wagon. Power Steering. Power brakes, radio, stereo, new tires, 3-speed transmission. $3,200, best offer. Tested. 385-5417.

MUST SELL 1970 PLYMOUTH station wagon, all options, what offers? 388-6102.

1961 CHEV. 2-DOOR, 6 CYLINDER standard, good running condition. $150. 479-3402.

59 TRIUMPH, STANDARD, TENNANT new tires, radio. Phone 479-3011.

ECONOMICAL 1969 ENVOY EPIC. Good shape, $575. 479-5094.

968 CHEV. VAN, STANDARD, 6-cylinder, $1100. Bob, 384-5498.

59 CHEV, GOOD CONDITION, $300 384-6197.

DUNE BUGGY FOR SALE. Phone 385-5692.

65 BUICK, AUTOMAT C, POWER steering, brakes, $700. 384-5746.

1965 CUTLASS 2-DOOR HARDtop, 4-speed, $795. 479-7706.

1967 BEETLE VOLKSWAGEN, $185. 656-1660.

1956 BUICK, IMMACULATE CONDITION. $500. 385-0067.

1966 AUSTIN 1800, GOOD CONDITION $800. 479-7629.

HORWOOD MAZDA

IMMEDIATE DELIVERY on 1973

MAZDA Pickups

ONLY $2795

73 Mazda RX3, 4-spd. and radials
72 VW Beetle
72 Corolla 1600
72 Datsun 240 Z
71 Toyota Auto.
71 Cortina GT
71 Pinto 4-spd., vinyl top
71 Mazda 616 Ht.
71 Crown, Auto.
69 Mustang
69 Datsun Auto.
69 Pontiac Auto.
69 Epic SL 90
69 Pontiac G.T.O.
68 Beaumont convert. V-8,
68 Volvo 144S
68 Skylark Ht.
68 Riviera, air
67 MGB GT
67 Viva, Auto.
67 Chrysler Ht. Immaculate
66 GMC Pickup
66 Falcon Coupe
66 Caprice Ht.
65 Meteor Wgn.
65 Impala SS Ht.
65 Acadian, Auto.
64 Merc. P.U. and Canopy

HORWOOD MAZDA

385-1451

Johnson and Blanshard
DEALERS LIC. D-1207

peter pollen ford

BUY WITH CONFIDENCE FROM THE VALUE LEADER

COME IN AND SEE OUR FINE SELECTION OF TOP QUALITY USED CARS TODAY!

ALL SOLD WITH 7-DAY MONEY-BACK GUARANTEE

PETER POLLEN FORD SALES LTD.

1060 YATES
384-1144
DEALER LICENCE D1188

We Finance EVERYONE

NO INTEREST
NO CO-SIGNERS

Let us help re-establish your credit. Separated, divorced, single male or female. Good-or-bad-credit. Instant delivery. Buy and pay in same location.

Instant "NO-RED-TAPE" Credit

Palm Motors

2936 DOUGLAS AT BURNSIDE

PALM MOTORS LTD.
Motor Dealer's Licence No. D-2605

386-8385

EMPRESS

PONTIAC BUICK LTD.

WE RUN A VERY SIMPLE BUSINESS

Selected Merchandise

Ladies' Special

71 OPEL G.T.
Ex-demonstrator, low mileage, automatic transmission, radio. Many fine sports car features
$3195

73 Buick Luxus, 6000 mi. $4795
70 Buick custom $3295
68 Buick Ht. $2195
72 Firebird Esprit, one owner $4195
72 Le Mans 4-dr. $3695
72 Catalina 2-dr. $3895
72 Ventura $3395
70 Bonneville $3395
69 Beaumont Wgn. $1995
68 Parisienne Ht. $1895
72 Chrysler $3995
70 Maverick $1995
68 Cougar 2-dr. Ht. $1995
68 Galaxie $1795
70 Cortina Wgn. $1395
71 Toyota Corolla $1395
71 Firenza $1395
70 GMC 1-ton, power tail-gate $2995
67 Jeep 4x4 $1895
71 Starcraft trailer $1695

382-7121
2867 DOUGLAS AT TOPAZ
Dealer Licence D 3482

PHIL MERRETT MOTORS

9732 Fifth St.
'Sidney'
Next to Slegg Lumber

71 EXPLORER Mobile Home
67 COMET Caliente 20 Ht.
73 CHEV. Kingswood S.W.
68 INT. 4x4 Travelall
72 MAZDA 2-dr., radio
72 DATSUN 1200 Fastback
72 DODGE Colt 2-dr. Ht.
71 TOYOTA Sport Coupe
62 MERCURY 4-dr. sedan, V-8

656-5551
Dealer Licence No. D-4040

SAVE SAVE

'67 METEOR Convertible	$688
'67 FAIRLANE	$549
'66 PONTIAC 2-door	$618
'62 VAUXHALL Station Wagon	$188

Palm Motors Ltd.

386-8385

2936 Douglas at Burnside

Motor Dealer's Licence No. D-2605

73 PLYMOUTH SCAMP 2-DOOR hardtop, V-8 automatic, power steering, brakes, only 1700 miles. '72 Datsun pickup, as new condition '67 Cougar vinyl top, V-8 automatic, power steering, immaculate condition throughout. Offers on these units this weekend, trades and terms. Joe Fletcher Car Sales 1640 Cedar Hill X Rd. DL3642 Business phone 477-9166, residence 479-6427.

1966 VAUXHALL WAGON, AUTOmatic, mint condition, low mileage, $995. Can be seen Tuesday, Wednesday and Thursday 8 - 5 p.m. at 560 Broadway.

65 METEOR, GOOD CONDITION, 2-door hardtop, automatic, 352 cu. inch. Power steering, power brakes. Will warranty to reliable people. $700. 388-5654.

1965 COMET, 6 AUTOMATIC, new tires, tested, good condition, $850, 385-0726, 478-6891.

SPECIAL '70 DODGE WITH '72 440 magnum and running gear, $1900 firm. 592-1723.

IDEAL ECONOMICAL CAR. '68 Viva, excellent condition, call after 5:30, 592-0644.

1968 NOVA, HIGH PERFORMance 327, fully loaded. $2000. 479-3078.

1972 CADILLAC COUPE DE Ville, low mileage, new condition, owner, 477-2463.

'62 FALCON WAGON, NEW tires, $350 or offers. 382-1993.

INVEST

Your Transportation DOLLARS Wisely AT

GARDEN CITY AUTO

All Cars and Trucks Retailed over $500 Carry a

7-DAY

Written "MONEY-BACK" GUARANTEE

ALL OUR VEHICLES HAVE BEEN COMPLETELY RECONDITIONED

Repair invoices are available on request

LUXURY

73 CADILLAC Coupe De Ville
73 BUICK 4-dr. Ht.
72 TORONADO, loaded.
71 ELDORADO
71 CADILLAC Coupe De Ville

FULL SIZE

70 PONTIAC Parisienne
69 IMPALA 2-dr. Ht.
65 METEOR 4-dr. Sedan

Compact - Economy

73 PLYMOUTH Scamp 2-dr. Ht.
73 TOYOTA Corona 4-dr.
72 VW Ghia coupe.
72 FIAT 124 Coupe
70 MAVERICK, 6, auto.
69 CAMARO convertible
69 SKYLARK 2-dr. Ht.
69 MALIBU SS, Buckets
68 FAIRLANE Fastback
68 COUGAR XR-7
68 COUGAR
68 MALIBU 2-dr. buckets
67 CALIENTE 2-dr. Ht.
67 MUSTANG
67 CUTLASS Supreme 4-dr. Ht.
64 MALIBU 2-dr. Ht.
67 CAMARO, 6, auto, P.S.

PERFORMANCE

72 CORTINA GT
72 VETTE, panel roof
71 JAGUAR XKE
70 SWINGER 340
69 TORINO GT
69 SWINGER 340
68 MUSTANG Fastback
64 "CUDA" "Hot"
64 FORD "Hot"

WAGONS

73 LTD. Squire, air
73 PINTO Squire
72 OLDS cust. cruiser, air
72 PINTO Squire
71 OLDS Cruiser Vista
71 VW 8-pass. bus.
71 LTD. Country Squire, air.
70 TOWN-Country wagon, air.
69 BUICK wagon, air.

TRUCKS

72 VW window van
72 MAZDA pickup-camper
72 VW Chimo camper
72 CHEVY Van
71 FORD F-250 4x4.
71 FORD F-250 4x4, winch
69 RANCHERO, loaded
68 CUSTOM El Camino, loaded

All Our Vehicles

CHECKED BY

Licensed Mechanics AND

Gov't Tested

GARDEN CITY AUTO

CONVENIENTLY LOCATED ON DOUGLAS BETWEEN EMPRESS MOTORS AND CORNELL CHEVROLET

PHONE 382-9111

OPEN 9-10

Dir. Licence No. D-3688

McCALLUM DATSUN VOLVO

McCALLUM

1101 Yates at Cook
386-6168

NEW 73 DATSUN Pickup $2875

BUCCANEER Campers $1525

1972 IMPALA
4-door hardtop, 350, V-8, automatic transmission, power steering, power brakes, radio, 13,000 miles. Save hundreds under new price!

1972 FORD
Pickup, V-8, automatic transmission, power steering, power brakes, radio, Hunter canopy, 6 tires and wheels. XLT package. 15,000 miles. In like new condition.
$4495

1972 MONTEGO Hardtop
11,000 original miles. Here's a nice car with all the goodies.
$3995

1969 MONTEGO Convertible
V-8, automatic transmission, power steering, power brakes, radio.
$2595

McCALLUM MOTORS LTD.
1836 Island Highway
Colwood Corners
478-5622

72 FORD Ranger ¾-Ton
V-8, automatic transmission, power steering, power brakes, radio, equipped with 11½' Vanguard Camper.
$6895

70 MAVERICK
6-cylinder, automatic transmissionn, radio. Only 34,000 miles.
$1995

1971 FORD
¾-ton, 360 cu. in. V-8, automatic transmission.
$3695

1968 FORD
½-ton 360 cu. in. V-8, 3-speed, radio. Split rims plus canopy. 43,000 miles
$2295

1972 TOYOTA Land Cruiser
4-wheel drive. Only 11,000 miles. Priced to sell at
$3895

1973 DATSUN 1600
Pickup with BUCCANEER camper. A very special package at
$4285

See the all new KING HORSE TRAILER

Bank Rate Finance
All Cars Tested
McCallum Motors Ltd.
Dealer Licence D2129

1970 FORD 500 CUSTOM SEDAN, power steering and brakes, radio, government inspected and licenced, near new tires, 2 ground-grip spares. Offers. 103 - 2558 Quadra Street.

WE FINANCE ANYONE '64 Volkswagen, $200 down 10 monthly payments, $40. Instant "NO-RED-TAPE" Credit PALM MOTORS LTD. 386-8385

1971 KARMANN GHIA CONVERTible. Immaculate, radio, heated rear window. Owner going to Europe. $1,950. 592-3986 evenings.

1952 CONSUL. CLEAN AND neat, amazingly good condition. City tested and just won't quit. Come and make an offer. 478-6542.

A 1, 1971 MUSTANG MACH I, 350 V-8, automatic, power steering, power brakes, radio, tach, $3,400. 382-2609.

'65 CUTLASS 2-DOOR HARDTOP, bucket seats, $595. 658-8141, 1002 Walema Ave.

FIRST $850 TAKES
Motor needs work. 1970 Volkswagen Beetle. 388-4584.

1961 VW DELUXE, SUN ROOF, $275. 2054 Marrion St. anytime.

Speedway VOLKSWAGEN PORSCHE • AUDI

72 RIVIERA G.S.
Loaded, including air conditioning, tilt wheel, cruise control, mag wheels, vinyl top. Buick's luxury car. Make your offer today, you'll be surprised!

72 LINCOLN MK. IV
A loaded luxury, distinctive styled automobile. Finished in light copper Metallic with contrasting white vinyl top and interior.

69 JAGUAR 4.2
4-door luxury sedan. This classic styled sedan features real leather upholstery and a real wood panel dash, Borg-Warner automatic with an overhead cam, 6-cylinder engine. A real car of distinction.

69 MUSTANG Convertible
V-8, automatic transmission, power steering, power brakes, radio. Finished in yellow with black convertible top. A premium fun in the sun car!

71 CUTLASS Supreme Convert.
Finished in blue with white vinyl bucket seat interior. V-8, console shift, automatic transmission, radio, power steering, power brakes.

70 SKYLARK G.S.
350, V-8, air conditioning. This car has all the Buick luxury options you've been looking for. A truly fine automobile.

ALSO

72 V.W. 411 Wgn. At.
72 Chev. V-8 At.
72 Super Beetle
71 Cutlass Ht.
71 V.W. 411 4 Dr.
71 Colt Wgn. At.
70 Le Mans Ht..
70 Mercury Wgn.
70 V.W. Super Beetle
70 Maverick
69 V.W. Automatic
69 V.W. Squareback
68 Beaumont
68 Ghina
68 Mustang F.B.
68 Austin Mini
68 V.W. Deluxe
67 Cadillac
67 Camaro
66 V.W. Deluxe
66 Fairlane
65 Porsche
64 Austin 1100
63 Ford At.
63 MG Convert.
63 Volvo 4-Dr.
62 Comet At.
61 Chev.
60 Pontiac
V.W. Dune Buggy, tested

CAMPERS, VANS TRUCKS

72 Contempo Deluxe V.W. Camper
72 V.W. Camper conversion, 16,000 miles.
71 Westfalia Camper. Low mileage.
66 Ford 4 x 4, ¾-ton, elec. winch.

SPEEDWAY MOTORS LTD.
971 Yates at Vancouver St.
Dealer Licence D-2188
385-2415

GOV'T ST. MOTORS LTD.

'67 Meteor 4-door sedan, V8, automatic, $695; '67 Comet Capri 2-door hardtop, V8, automatic, $1145; '63 Caddy convertible, $695; '63 Dodge 6, sedan very clean, $445, '63 international pickup, $445; '63 Comet station wagon automatic 8, $545; '63 Olds Starfire convertible, $495; '63 Chev hardtop, $495; '62 Chrysler 2-door hardtop, completely powered, $450. Several cheaper ones to choose from. Motor Vehicle Bond No. 1691. 2538 Government, 385-5860.

LEAVING COUNTRY, MUST sell '69 Plymouth, 45,000 miles, automatic, lady driven. $1600. 479-7664.

1966 AUSTIN 1100, $850 OR offers, gets 40 m.p.g. in town and 48 m.p.g. out of town. Very good working order. 477-5916.

1970 MAZDA 1200 COUPE, ALL deluxe options. Must see to appreciate. Second owner. 478-6590.

1961 CHEV 283, 3-SPEED, HURST, customized, tested. Offers. 383-6746, 235 Cadillac.

1966 BEAUMONT, V-8, RADIO. Low mileage, $1200. Phone 479-2934.

'59 PEUGEOT 403, CRACKED block, excellent for parts, $25 or best offer. 592 6230 after 5 p.m.

1972 LTD COUNTRY SQUIRE, 9-passenger, full power, 28,000 miles. 1600 Fairfield Road.

'67 CAMARO, 327, 4-SPEED, extras. 479-1376 between 5 and 7 p.m.

1966 METEOR RIDEAU, REAL good shape, low mileage. 478-8437

57 VOLKSWAGEN, REBUILT, radio. Mags, header, $500. 479-2798.

TAKE OVER PAYMENTS ON good repossessed cars. 382-3567.

64 OLDS 4 DOOR HARDTOP. $170. 3181 Admirals Road.

CORNELL

O. K. USED CARS

-GM-

72 VEGA 2-DR., RADIO.
72 VEGA 2-DR., A.T., RADIO.
72 NOVA 4-DR., 6, AUTO., RADIO.
72 NOVA 4-DR., V-8, AUTO.
72 CHEVELLE 2-DR. HT.
72 CHEVELLE 4-DR. H.T., 307 V-8
72 CHEVELLE 4-DR., 6, AUTO.
72 CHEVELLE IMPALA.
71 CHEVELLE 4-DR., 307 V-8.
71 OLDS DELTA 88, 4-DR. HT.
71 CHEVELLE 4-DR. HT., 307 V-8.
71 CHEV. CAPRICE.
71 OLDS TORANADO. FULL POWER, AIR.
70 CHEVELLE WGN.
70 OLDS 88, 4-DR. HT., V-8, A.T.
70 OLDS 88 2-DR. HT., V-8, A.T.
70 CHEV. IMPALA 4-DR., V-8.
70 CHEV. IMPALA 2-DR. HT., V-8.
70 ACADIAN S.S., 4-spd.
69 CADILLAC EL DORADO
69 EL DORADO (AIR)
68 IMPALA 4-DR., V-8
66 OLDS F-85
66 PONTIAC HT., BUCKETS.
66 OLDS 2-DR. HT.
66 CHEV. S.W., V-8, A.T.
66 PONTIAC PAR. 2-DR. HT., V-8.
65 TEMPEST WGN.
65 PONTIAC 2-DR. HT., V-8.

FORD

72 TORINO, EQUIPPED.
72 FORD LTD HT.
71 PINTO, 4-SPD., RADIO.
70 MAVERICK
69 MACH I COBRA
69 MUSTANG FASTBACK, V-8.
68 FORD WGN.
68 FORD GALAXIE 2-DR. H.T.
67 FORD WGN. EQUIPPED.
67 FAIRLANE 500, V-8.
67 MUSTANG, V-8, A.T.
67 PARK LANE WGN., V-8.
67 METEOR WGN. A.T.

AMC CHRYSLER

68 RAMBLER AMBASSADOR
67 RAMBLER 770, V-8, A.T.
65 CHRYSLER 4-DR. HT., V-8.

IMPORTS

71 SUPER BEETLE, RADIO.
70 MAZDA A.T.
70 VW WGN., A.T.
69 SUNBEAM ALPINE A.T.
69 CORTINA G.T. 2-DR., RADO.
68 TRIUMPH SPRITE SPORTS.

TRUCKS

73 CHEV ¾-TON.
73 CHEV. 1 TON, V-8, 4-SPD. AND 14' VAN.
71 VEGA PANEL, A.T.
68 CHEV PANEL, 4-SP.
69 GMC ½-TON V-8, ST. RADIO
70 CHEV ½-TON P.U. V-8, AUTO
66 FORD ¾-TON, 4 SP.

CORNELL

CHEV-OLDS

3050 DOUGLAS

Opp. Mayfair

385-5777 'til 9 p.m.

DEALER LICENCE D3497

DRIVE WITH A SMILE TO

ENSIGN CHRYSLER PLYMOUTH

DOWNTOWN YATES AT COOK

1973 VALIANT SCAMP 2-Door H'Top
6 CYL. MOTOR, AUTOMATIC, REAR DEFOGGER, BODY SIDE MOULDINGS.
$3292
SALE PRICE
$88 Down
$88 Per Mth.
48 MONTHS ON APPROVAL OF CREDIT. PAYMENTS INCLUDE 5% TAX, LICENSE AND INTEREST

USED CARS
2-yr. G.W. Warranty with every car

62 STUDEBAKER
STATION WAGON — 6 CYL STANDARD. SUN ROOF.
Sale Price $494
NO DOWN PAYMENT
$23 for 30 mths.

65 PARISIENE
4 DOOR SEDAN. V8, AUTOMATIC, POWER STEERING, RADIO.
Sale Price $898
NO DOWN PAYMENT
$40 for 30 mths.

66 PLY. FURY
4 DOOR SEDAN. V8. AUTOMATIC, RADIO.
Sale Price $696
NO DOWN PAYMENT
$32 for 30 mths.

66 VALIANT 200
2-DOOR HARDTOP. 6 CYL., AUTOMATIC, RADIO.
Sale Price $1292
NO DOWN PAYMENT
$45 for 36 mths.

67 CHRYSLER NEWPORT
4 DOOR SEDAN. V8, AUTOMATIC, RADIO, POWER STEERING, POWER BRAKES.
Sale Price $1696
NO DOWN PAYMENT
$60 for 30 mths.

68 VALIANT
4 DOOR SEDAN, 6 CYL. AUTOMATIC
Sale Price $1591
NO DOWN PAYMENT
$57 for 36 mths.

68 PLYMOUTH
BELVEDERE STATION WAGON. V8, AUTOMATIC, POWER STEERING, RADIO.
Sale Price $1696
NO DOWN PAYMENT
$60 for 36 mths.

69 CHRYSLER 300
4 DOOR H'TOP. V8, AUTOMATIC, RADIO, POWER STEERING, BRAKES, WINDOWS.
Sale Price $2494
NO DOWN PAYMENT
$87 for 36 mths.

VICTORIA'S BEST Selection of Top Quality Cars Most Makes Most Models

73 JAVELIN
'73 OLDS CUTLASS
'72 CHEVELLE
'71 MUSTANG
71 PLYM FURY
'70 FAIR. WAGON
72 AUSTIN

ENSIGN Chrysler Plymouth Ltd.

Dealer Lic. D3013

DOWNTOWN YATES AT COOK
386-2411

Open Weekdays Till 9:00

DRIVE WITH A SMILE TO

ENSIGN CHRYSLER PLYMOUTH

DOWNTOWN YATES AT COOK

1973 PLYMOUTH SATELLITE SPORT COUPE
6 CYL. MOTOR, AUTOMATIC, REAR DEFOGGER, BODY SIDE MOULDINGS.
$3593
SALE PRICE
$96 Down
$96 per mth.
48 MONTHS ON APPROVAL OF CREDIT. PAYMENTS NCLUDE 5% TAX, LICENSE AND INTEREST

USED CARS
2-yr. G. W. Warranty with every car

64 RAMBLER
STATION WAGON 6 CYL. STANDARD ROOF RACK.
Sale Price $494
NO DOWN PAYMENT
$23 for 30 mths.

65 CHRYSLER WINDSOR
4 DOOR SEDAN V8, AUTOMATIC, POWER STEERING, CUSTOM RADIO.
Sale Price $898
NO DOWN PAYMENT
$40 for 30 mths.

66 OLDS. "98"
4 DR. HARDTOP. V8. AUTOMATIC, POWER STEERING, BRAKES, RADIO.
Sale Price $1591
NO DOWN PAYMENT
$57 for 36 mths

66 OLDS CUTLASS
SUPREME 4 DR. H'TOP V8, AUTOMATIC, POWER STEERING, POWER BRAKES, RADIO.
Sale Price $1591
NO DOWN PAYMENT
$57 for 36 mths.

67 VALIANT 200
4 DOOR SEDAN V8, ATUOMATIC, POWER STEERING, DELUXE INTERIOR.
Sale Price $1797
NO DOWN PAYMENT
$64 for 36 mths.

67 PYM. FURY III
2 DOOR HARDTOP. V8, AUTOMATIC, POWER STEERING, POWER BRAKES, RADIO. VINYL ROOF.
Sale Price $1591
NO DOWN PAYMENT
$57 for 36 mths

68 PLYMOUTH
SATELLITE 2 DR. H'TOP V8, AUTOMATIC, POWER STEERING, POWER BRAKES, RADIO, VINYL ROOF.
Sale Price $2393
NO DOWN PAYMENT
$84 for 36 mths.

69 CHEV IMPALA
2 DOOR H'TOP. V-8, AUTOMATIC, POWER STEERING, RADIO, VINYL ROOF.
Sale Price $2494
NO DOWN PAYMENT
$87 for 36 mths.

'72 BARRACUDA
'73 VALIANT
'72 CHRYSLER
'71 TORIN
'71 PLY SATELLITE
'70 PLY FURY
'71 VAUXHALL

ENSIGN Chrysler Plymouth Ltd.

Dealer Lic. D3013

DOWNTOWN YATES AT COOK
386-2411

Open Weekdays Till 9:00

150 CARS FOR SALE

SUBURBAN

LINCOLN MERCURY

72 Toyota Corolla 1600 4-dr., 4-spd. $2495
72 VW Super Beetle Baja, mag wheels $2495
70 Maverick 6, A.T. Radio, green $1940
69 Pontiac GTO Auto. $2495
69 Cortina 2-dr., 4-spd. $1478
68 Dodge Polara V-8, A.T., radio $1537
66 Meteor Rideau 500, 390, A.T. Radio, P.S. Red $1395
68 Meteor Rideau V-8, A.T. $1195
65 Falcon 4-dr., V-8 A.T. Radio $1095
64 Comet wagon V-8, A.T. Radio, P.S. $995

CAMPERS

73 Courier 1800 cc 4-spd. with 72 Buccaneer Camper with Fridge, stove and furnace. $4483
66 Chev ¾-ton 6-cyl. 4-spd. trans., wide box with 72 10 ft. camper, ice box $1095
$3195

SUBURBAN MOTORS
Dealer Licence D3360
3377 Douglas
"at the sign of the Cat"
Wide open 'til 10 p.m.
386-6131

AMC
Reg. Midgley's
AMERICAN MOTORS JEEP
736 CLOVERDALE AVE. 385-8756

SUPER!
'68 MUSTANG, 390 V-8, 4-speed, radio, wide ovals. $2277

SHARP!
'68 JAVELIN SST hardtop, V-8, automatic, radio. Beautiful blue. $2277

FACTORY AIR!
'68 PONTIAC PARISIENNE 4-door hardtop, V-8, automatic, power steering, power brakes, and cool. $2277

TRANSPORTATION SPECIALS!
'64 PONTIAC SEDAN $199 FULL PRICE!
'58 ZEPHYR SEDAN $169 FULL PRICE!
'69 PLYMOUTH SEDAN $869 FULL PRICE!
'68 ENVOY SEDAN $499 FULL PRICE!
'69 ENVOY SEDAN $599 FULL PRICE!
'63 RENAULT SEDAN $149 FULL PRICE!

REG MIDGLEY
MOTORS LTD.
736 Cloverdale Ave.
385-8756
D. Lic. 1132

1962 FORD GALAXIE, AUTOMATIC transmission, 6 cylinder, perfect condition. $200. Titon tape deck, perfect condition. $30. 236 Ontario St.

THE FIRST OF THE FALCONS. 1960 Frontenac automatic Window washer. Radio. Nearly new tires. Very good transportation. Asking $345. 382-4179.

1972 TOYOTA CELICA, NEW steel radials, perfect condition. AM-FM radio etc. Offers. 383-4954.

68 FIREBIRD 350, AUTOMATIC, 1995; and '71 Pinto 1600, 4-speed, 1695. 386-3854.

'64 CHEVELLE MALIBU, AUTOMATIC, radio, in good condition, $550. 479-7780, 656-5596.

'65 BEAUMONT CONVERTIBLE, V8, automatic, power roof, good condition. $800 or offers. 382-8455.

'63 VOLVO 544, 2340 CRANMORE. 592-2360.

'63 PONTIAC 2-DOOR HARDTOP, 301 cu. in. $350, 658-8286.

150 CARS FOR SALE

METRO
ALFA ROMEO
SIDNEY

72 Alfa Romeo Berlina, 4 door.
72 Malibu 4 door. Full power.
71 Comet, A.T.
71 Tempest. Full power, vinyl roof
71 Cutlass 2 Dr. Ht. Full power, vinyl roof
70 Monte Carlo. Full power, A.T.
70 Le Mans S.W. Full power
69 Nova. Full power, A.T.
69 Wildcat 4 Dr. Ht. vinyl roof, full power.
69 Volks Beetle.
69 Toyota Corolla wgn. 4 spd.
69 Chev. Caprice wgn. 9 passenger, full power
68 Wildcat. Full power, buckets, console
68 Volvo 4 dr. sdn. 144S
68 Cutlass 4 dr. Hdt. V-8 auto., full power.
67 Corona 4 door.
67 Cougar, V-8, auto.
67 Mustang fastback. V-8, 4 spd.
66 Buick 4 door. Power equipped.

TRUCKS

The best selection of late model ½ and ¾-ton trucks on the island.

CHECK and COMPARE

THIS WEEK'S SPECIAL!
72 Fargo ¾-ton, V-8, A.T., P.B., radio. Only 1200 miles $3495
72 Chev ½-ton Custom De Luxe, V-8 auto., P.S., P.B., radio.
72 Int. ¾-ton. Full power and Vanguard camper, electric winch. Must be seen.
72 GMC Long Horn ¾-ton, full power, A.T.
72 Ford ½-ton Explorer. Full power, A.T.
72 Ford F 250 P.U., 360 V-8, 4 spd.
72 Courier P.U. and camper, like new.
71 Ford F250 V-8, auto. P.S., P.B.
70 I.H.C. Travelall, V-8, 4 speed., posi., heavy duty, 31,000 miles.
70 Ford F250 V-8, auto.
69 Ford F100, V-8, auto. Custom.
68 IHC Travelall
68 Bronco 4-wheel drive. Excellent condition.
64 International ½-ton P.U., Std.

METRO'S
Super Lot
2360 Beacon Ave.
Drive to Sidney AND SAVE!
656-4311
656-2821
Dealer Licence D.3515

150 CARS FOR SALE

THREE POINT MOTORS

'72 CHRYSLER NEWPORT
Truly a beautiful car. Equipment includes air conditioning and radio-tape deck combination. $4,995

'69 BUICK ELECTRA
Well maintained, luxury unit. $3,695

'70 TOYOTA CORONA
Automatic $2495

'71 PINTO
Automatic $2,295

'71 MAZDA 1800 $2,095

'68 KARMANN GHIA
Convertible $1,895

'66 PONTIAC Parisienne 2-dr. Hardtop $1,195

'69 SIMCA DELUXE $1,095

When You Get Around To
QUALITY
Come Around To
THREE POINT MOTORS LTD.
2620 Government at Hillside
385-6737
DEALER LICENCE D3075

PLIMLEY
SINCE 1893

72 CORTINA G.T. $2350
72 DATSUN 1200 $1850
71 PINTO $1995
71 VEGA HATCHBACK $1995
70 ROVER $3050
70 CORTINA G.T. $1850
70 AUSTIN AT. $1645
69 VIVA $1095
69 AUSTIN MINI $1345
68 FALCON $1545
68 PONTIAC AT. $1595
68 CORTINA $1395
68 DODGE AT. $1545
63 FORD $ 495
62 VAUXHALL $ 395
56 AUSTIN $ 445

Your British Car Centre
1010 YATES ST.
382-9121
OPEN TILL 9 P.M.
THOMAS PLIMLEY LTD.
DEALER LICENCE D1324

SEE OUR AD?
GARDEN CITY AUTO
WE ALSO TAKE MOTORCYCLES IN TRADE
382-9111

Wille Motors

'70 MUSTANG Fastback $2995
'69 MACH 1 390 GT $2695
'69 'CUDA Fastback $2495
'69 SUPER BEE 383 auto $2295
'69 SWINGER 340 4-speed $2195
'69 MUSTANG Cobra Jet $2595
'69 MINI VAN must see $1595
'68 CUTLASS Supreme ht. $2195
'67 DODGE RT 440, A.T. $1895
'67 CYCLONE Convertible $1595
'66 CALIENTE convertible $1295
'66 SIGNET 2 door hardtop $1295
'65 'CUDA 273S 4-speed $1495
'65 GALAXIE 500 Conv't $1295
'65 Impala hardtop $ 995

Motor Dealers Licence No. D-3309
3240 DOUGLAS 382-2313

EXTRA GOOD
Very clean 1970 PONTIAC PARISIENNE 2-door. Must be seen to be appreciated. Only 31,000 miles, 350, V-8, automatic transmission, power steering, power brakes. Gold with brown vinyl roof. For more information and demonstration drive contact DORM FRANCIS at EMPRESS PONTIAC BUICK LTD. Dealer License D3482. Phone 382-7121 or res. 478-7875.

WE FINANCE ANYONE
'63 Acadian S.W., $150 down 8 monthly payments, $40
Instant "NO-RED-TAPE" Credit
PALM MOTORS LTD. 386-8385

1973 FORD CLUB WAGON; 1964 Chev. sedan; 1966 Jeep wagon; Mtr. Dir. D-3550.
VICTORIA JEEP
HILLSIDE at ROCK BAY

'72 TOYOTA LAND CRUISER, 23,000 miles, excellent condition throughout, $4600 or near offer. 388-4745.

68 CORTINA, EXCELLENT CONDITION, radio, 4 new tires. Offers. 383-8511.

52 FILLS THE TANK, 1966 Austin Mini, low mileage, good condition. 385-4071.

1965 MUSTANG, 4 SPEED, V-8 engine, fair condition, $1,000 or offers, 385-2584.

$300
1963 Olds, good condition, 412 St. Charles. 382-6441.

'57 BUICK, 4 DOOR, HARDTOP, real gem. $125. 384-3509.

150 CARS FOR SALE

SOHTOYOTA
NEW

73 HILUX PICKUP
$2845
(Automatic Available)

BRAND NEW 73 COROLLA
$2395

73 MAZDA 808 4-DOOR, 13,000 MILES $2650
72 METEOR RIDEAU 500, 2-dr., H.T. Low mileage $3595
72 TOYOTO HILUX Pickup. 6,000 miles $2545
72 CORTINA 4-DR. $2395
71 DATSUN Pickup and canopy. Low mileage $2195
71 OPEL G.T. $3150
70 V.W. $1695
69 CHEV. KINGSWOOD WGN. $2995
69 AUSTIN AMERICA $1195
68 PONTIAC PARISIENNE 4-DR., H.T., V-8, A.T., P.S., P.B., tilt wheel, radio $1995
68 FORD RANCHERO $1695
67 VAUXHALL VIVA S.L. $795
66 COMET CYCLONE, V-8, A.T., buckets, console, A-1 $1595

TRANSPORTATION SPECIALS!!
61 RILEY $175
60 CHEV. $195
62 PONTIAC SDN. $195
64 FORD FAIRLANE V-8, Std. $495
64 DODGE V-8, new motor and trans. $595

SAUNDERS & HITCHMAN
2040 CADBORO BAY ROAD
AT FORT AND FOUL BAY
DEALER LICENCE D3511
592-2471

1966 RAMBLER, TESTED, needs some body work. Sacrifice. $225. 592-6267.

1964 RAMBLER CLASSIC, V-8, new transmission, tested until '74, $450. 384-8325.

1955 BLACK CADILLAC, RUNning and tested until December. Asking $150. 656-1458.

1961 AUSTIN CAMBRIDGE, very good condition, $450. Phone 479-3220.

1966 CADILLAC CONVERTIBLE; must be sold. Take small trade? 385-5890.

'69 FIAT, EXCELLENT CONDItion, very low mileage, $1500. 598-3014.

1964 VIVA. GOOD RUNNING condition. Evenings, 598-2739.

'59 CADILLAC COUPE DE Ville, $450. 642-5497.

'64 CHEVELLE MALIBU. BUCKet seats, chromies. 478-2286.

1958 CADILLAC SEDAN, $400 OR offer. 477-3288.

'53 CHEV, GOOD CONDITION. $200 or best offer. 382-6557 after 5.

151 FOREIGN IMPORT AND SPORTS CARS

69½ CANARY YELLOW MGB, only 34,000 miles. Immaculate shape, always kept in garage. All the extras, 5 wire wheels, knock-ons Semperit radial tires, leather seats, roll bar, custom steering wheel and gearshift. 383-3564.

SEPTEMBER '71 VOLVO P1800E sport coupe, like new, only 18,000 miles. Days 384-5518, evenings 478-3535.

1970 ACADIAN SS, 350—4 SPEED, with bucket seats, best reasonable offer, call Steve at Cornell, 385-5777, Dealer Licence D3497.

PLEASURE TO DRIVE 1967 Rover 2000 TC twin Carbs, 4 wheel discs, Mags, radials, good condition, best offer. 479-5289.

1970 FIAT 850 SPYDER CONvertible, new clutch, brakes, and battery, $1500. 477-8350.

1960 MERCEDES BENZ 220S, excellent condition, best offer. 478-3775.

72 PORSCHE 914, IMMACULATE, 7300 miles, $4,500. 382-4367 or 384-9865.

MUST SELL NOW, '69 MG MIDGet, tested, good condition, new radial tires, 383-0550 after 2 p.m.

1964 SUNBEAM ALPINE, REbuilt motor, new tires, exhaust and paint, $700. 386-7256.

'71 CORVETTE LT1 350, AM-FM 8-track, panel roof, 30,000 miles. Must sell. 588-7230.

61 MGA CONVERTIBLE, REDwhite, hardtop, winter tires. 748-1654.

67 AH SPRITE, NEW PAINT, brakes, excellent condition. 477-4700.

1964 DATSUN SPORTS. EXcellent condition, tested, must be seen, phone 477-4949.

'68 TRIUMPH SPITFIRE, NEW paint, new clutch, wire wheels. 477-9404.

'62 MG MIDGET, REBUILT motor, new top, not tested. Offers. 385-0306.

TR3, GOOD CONDITION Offers over $600. 477-8098.

'71 DATSUN 510, 2 DOOR, 4-speed, radio, $1600. 479-3340.

TR2, FULLY RESTORED, EXcellent shape, asking $700. 386-9086.

'65 DATSUN 1600 SPORTS, $1,000 or nearest offer. 479-2136.

1969 LOTUS, EXCELLENT CONdition, offers. 477-1653, 592-2886.

RED TRIUMPH 6. IMMACULATE 2 tops, Michelin tires. 478-7027.

'66 FIAT 850, $800, 478-4667 after 4:30.

154 TRUCKS AND BUSES

1964 MERCURY ECONOLINE van, good mechanical condition, good paint, $695 firm. 383-6222.

4X4 '68 GMC, ½-TON, ALL heavy duty, canopy. Excellent condition. 478-2750. Offers.

1965 MORRIS MINI VAN, 54,000 miles, $700. 386-7256, 5-9 p.m.

154 TRUCKS AND BUSES

NEW LOCATION
ENSIGN
Dodge TRUCKS
AND
RECREATION VEHICLE CENTRE
at
CALEDONIA QUADRA

BIG SELECTION NEW DODGE TRUCKS

1973 DODGE D 100
½-Ton Pick-up, long box, V-8 motor, 3-speed trans., dual mirrors.
$3292
SALE PRICE
Near New

IMMEDIATE DELIVERY
1973
¾-Ton P.U.'s
¾-Ton 4 x 4
¾-Ton Crew Cabs
1-Ton Front Section

IMMEDIATE DELIVERY
1973
D 600 C. and C.
C 600 C. and C.
C 800 C. and C.
CT. 800 C. and C.

2 Year G. W. Warranty With Every Used Truck

68 DODGE ½-TON V-8 automatic, radio, bucket seats. Sale Price $1991

69 FORD ECONO 6-cyl. automatic Sale Price $2191

70 FORD ½-TON 6-cyl., 4-speed Sale Price $2191

71 DODGE ½-TON 6-cyl., 4-speed Sale Price $2191

73 TOYOTA 4-speed, radio canopy Sale Price $2797

ENSIGN Chrysler Plymouth Ltd.
Dealer Lic. D3013
TRUCK DIVISION
QUADRA
at
CALEDONIA
386-2411

De Pape Motors
All ready for CAMPER And Summer Fun

1972 JEEP ¾-TON 4x4
ONLY 16,000 MILES, 4-SPEED TRANSMISSION, 350 V-8, STEP-UP REAR BUMPER; ALL HEAVY DUTY. A MUST TO SEE AND DRIVE.
847 Yates 384-8035
Motor Dealers License No. D-3029

GLEN LAKE CHEVRON
1973 Ford 4x4, 6,000 miles, as new. Only $5595. 1970 Toyota Landcruiser, 4x4. Hard to find model, $2895. 22' Glendale House Trailer. Now only $950. 1964 Lincoln Continental, 55,000 miles. Clean, recently tested, now only $795. 1956 Dodge ½-ton, rebuilt engine, $295. 1957 Chev ½-Ton, $350. 1958 GMC ½-Ton, $275. 1961 Chev ½-Ton, $300. 1969 Envoy SL, tested, $695. 1961 Valiant, 2-door hardtop, $395. 2690 Sooke Road, 478-7721. Dealer Licence D1145.

HOLIDAY SPECIAL!
1972 GMC Sierra Grande ¾-ton pickup plus 8' Corda Lane camper. Truck has 400 cubic inch V-8 engine, turbo hydromatic, power steering and brakes plus many extras. Only 7,600 miles. Camper has stove, fridge and furnace, total cost over $8,000. Save over $2,000, older trade considered, now priced at only $5,940. 592-0458.

Save $500
1973 Mazda truck, only 1500 miles, heavy bumper, heavy duty tires. Radio. Must sell. 388-9626 or 386-7086.

1969 FORD ¾-TON; 1966 CHEV. panel; 1972 Jeep Commando, 4-wheel drive; 2 Wagoneers, 4-wheel drive; 1973 Ford Club wagon. Mtr. Dir. D-3550.
VICTORIA JEEP
HILLSIDE at ROCK BAY

1963 GMC 1 TON ON BABY duals, with dump box. Ideal for landscaper.
George Eng Truck Sales
940 Hillside 385-3054

IDEAL UNIT FOR YOUR camper, 7500 gross vehicle weight, 1972 GMC ¾-ton pickup, V-8, automatic, power steering, power brakes, 18,000 miles. 477-4525.

TRUCKTOWN 386-1711
Everything in Trucks
On Bay St. below Government St.
2525 Bridge St.

1968 FORD HEAVY DUTY ¾-ton, power brakes, new tires. $2250. 479-1750 or 479-8168.

154 TRUCKS AND BUSES

2—'69 FARGO ½T PU V-8's ea. $1795
'68 CHEV stn wagon V-8 3-sp. $995
'68 FARGO W-300 power wagon, V-8, winch, flatdeck $2195
'68 CHEV Panel V-8, 4-speed $1395
'67 CADILLAC Sedan, full power and air cond. Immaculate $2995
65 FORD Sedan, V-8, A.T. $795
'68 I.H. ½-TON P.U., 4-speed $1695
'65 I.H. 1600 2½-ton, 13' dk. $1695
'66 I.H. ½-ton P.U. V-8 $1695

LEN BARKLEY INTERNATIONAL LTD.
Dealer's Licence 3992
517 Herald St. 388-5508

1970 INTERNATIONAL HEAVY duty ½-ton 4x4, posi-traction rear end, ps, pb, V-8 automatic, mint. 478-5401 or 478-1314.

TRUCK AND CAMPER, '66 International 1100, V8, 304, ½-ton pickup, 46,000 original miles. Plus 8' camper. $1500. 478-7957.

1955 INTERNATIONAL PICKUP, good tires, needs motor, $200 or closest offer. After 5 p.m. 386-7402.

1963 VW WINDOW VAN, COMpletely rebuilt. Double bed, stove, new paint job. Must be seen. 592-0622 after 6 p.m.

BRAND NEW DATSUN ½-TON pickup, fully equipped.
McCALLUM MOTORS LTD.
1101 YATES 386-6168

1967 ½-TON FARGO PICKUP. AUtomatic, low mileage, $1150 or near offer. 7105. East Saanich Road. 652-2296.

1967 INTERNATIONAL 4-WHEEL drive, 6-door window panel, V8, 4-speed. $1850. Will take trade ? 656-1476.

PLAIN JANE, 1964 GMC VAN, lined, bunk, ice box, nice condition, asking $1495. 656-4745.

1968 GMC ¾-TON V-8, POWER brakes, 4-speed. Excellent condition. 658-5913.

1971 FORD CUSTOM ½-TON pickup, V-8, 4-speed, as new. 15,000 miles. $2800. 386-0187.

1965 MERCURY ½ TON, V-8 4-speed and positrac with home-made camper. $1300. 478-5798.

WANTED: BRAKE DRUMS, front and rear '51 International truck. 383-0428.

1961 AUSTIN MORRIS WINDOW Van. Tested. $295. Haldin Motors, D3043, 1500 Blanshard, 384-6713.

FOR RENT—HARDTOP TENT trailer, $35 weekly. 592-4461.

1947 4-WHEEL DRIVE WILLY'S Jeep. $625. Phone 479-4919.

1960 CHEV ½ TON, $350. 383-6862 or 1-3316 Harriet.

1967 GMC 1-TON FLATDECK, EXcellent shape, offers. 652-2973.

1969 CHEV ½-TON PICKUP, long wheel base, 1104 Johnson.

'59 THAMES VAN, $150. PHONE 382-3563.

158 TIRES

MICHELIN
'X'
TIRES
ALL SIZES — ALL TYPES
D and D
TIRE TOWN
1620 BLANSHARD
VICTORIA 382-7283
DUNCAN 746-7191

NEAR NEW SNOW TIRES
NO REASONABLE OFFER REFUSED!
SEE
Paul Smith or Jack Hunter
CORNEL CHEV OLDS.

GOOD VALUE USED TIRES F78x15, $12 pair. 775x15, $14 pair. Three 15" suitable for spare, $3 each. Also deep tread white wall retreads, two 815x15, one 825x15, $4 each. 479-2810.

2 GOODYEAR POLYGLAS GT tires, F60x15", $25 each 385-6269.

160 PARTS, ACCESSORIES

OUR NEW LOCATION
2150 Blanshard Street
Your Car's "Heart" is the BATTERY
For a Strong, Sure Start Every Time GET an "ACME"
LOWEST PRICES IN TOWN
Delivered and Installed
FRANCIS BATTERY and TIRES LTD.

MANX PERFORMANCE CENTRE FOR VOLKSWAGENS
383-4021 3477 Quadra
Shortblock Engines
Special
40 h.p. $285 installed
1600 cc $325 installed
9 month, 9,000 mile warranty.
Piston and cylinder sets
40 h.p. $49.40
1600 cc $79.65

CHEV 265. NEW CAM AND bearings installed, new main bearings, new rings, complete gaskets, ready to assemble. Sacrifice. Must sell! 479-6919.

RADIATOR REPAIRS, FAST TOP quality repairs at Maurice's Auto Body, 427 Beta St., phone 384-3121. Located behind the Burnside Pay and Save Gas Station.

3 SPEED FOR 63 COMET 6, carb, generator, starter, 411 and 3.23 gears 8" ring for 8 cylinder Ford, 13" cheaters, 340 crane hydraulic cam, 384-4360, 383-8737.

— CAR STEREO —
from $49.95 including speakers
B.C. SOUND and RADIO SERVICE
931 FORT 383-4731

MARK 10 CDI KITS NOW AVAILable. Trans-World Enterprises, 1817 Douglas. 385-1941.

WANTED: RAMBLER BODY, '64, '65, '66, '67 station wagon, 6 cylinder 386-6545.

WANTED: FOR 1959 TR3, stock front bumper and grill. 652-3392 ask for Dennis.

4-BARREL MANIFOLD AND carb for 428 C.J. will fit 350 or 390, $30 firm. 642-5172.

'59 MERCURY, RUNNING, FOR parts. 478-7982.

WANTED: VOLVO 544 WINDshield. 386-6963.

NASH METROPOLITAN BODY and motor. 386-7256, 5-9 p.m.

WANTED, RADIO FOR '69 FORD truck. Also '68 Chev car. 748-8760.

1934 FORD SEDAN BODY. BEST offer. 477-6357.

WRECKING 66 VW BEETLE. 598-1982, after 6 p.m.

1956 CHEVROLET BODY 2-DOOR hardtop. Offers. Anytime, 384-5074.

162 AUTO REPAIRS, SERVICE AND TOWING

TRANSWILL AUTOMATIC TRANSmission specialists. 384-2851. Rebuilt auto transmission from $69.95. Tune-up from $11.95.

VOLKSWAGEN SPECIALIST Complete repair. 1950 Oak Bay Ave.

SCRAP CARS HAULED, IMMEDIate service. 478-6212.

SCRAP CAR REMOVAL. 386-7316. Reasonable rates.

166 CARS AND TRUCKS WANTED

WANTED
LATE MODEL IMPORT AND DOMESTIC CARS. TOP PRICES FOR YOUR CLEAN USED UNITS. TRADE UP OR DOWN.
DOUGLAS VOLKSWAGEN PORSCHE-AUDI
388-5466

C—A—S—H
FOR YOUR CAR
AT
SUBURBAN
PHONE GERRY
386-6131

WE NEED CARS
—DESPARATELY—
WILL PAY CASH OR WILL CONSIGN
HIGHEST PRICES PAID
NATIONAL MOTORS
819 Yates
Victoria's most trusted name for 69 years!

CARS AND TRUCKS
Top dollar at Gem Motor Sales
480 Esquimalt 385-6311

CASH OR CONSIGN
ART'S CAR SALES

166 CARS and TRUCKS WANTED

NEED CASH?
Highest Prices Paid FOR YOUR CAR OR TRUCK
Paid for or Not
DRIVE IN TODAY
2978 Douglas St.
OR CALL
382-9111
GARDEN CITY AUTO
OPEN 9-10

WANTED
$ $ $ for cash $ $ $
TOP DOLLARS FOR
"SPORTS CARS"
FOREIGN CARS—COMPACTS
"TRUCKS"
LOW MILEAGE DOMESTIC CARS.
FULL CASH OR CASH FOR EQUITY
DE PAPE MOTORS
384-8035
OR DRIVE TO 847 YATES ST.

Top prices paid for your car or truck, paid for or not.
SPEEDWAY
VOLKSWAGEN
PORSCHE — AUDI.
Both sides of Yates
385-2415

McCALLUM MOTORS WILL PAY top dollar for any make or model car or light duty truck — call today. It pays to look at Yates and Cook.
McCALLUM MOTORS LTD.
386-6168
ALSO
McCALLUM MOTORS
COLWOOD CAR LOT
478-5622

Good, Clean
CARS AND TRUCKS
WANTED
Cash in 5 Minutes
— PLIMLEY —
1010 Yates St.

168 CAMPERS, TRAILERS AND MOTOR HOMES

PURVIS FLACK
Trailer Sales Ltd.
Dealer Lic. D 3587
BONUS DAYS
TAURUS
BY
TERRY
19½ tandem, completely self contained. Sleeps family of 6. Only 2 left at the extremely low price of $3895

SPORTSCRAFT HARDTOPS
A few of these still available at last year's price $895

ARRIVING SOON
Model 2500 SCAMPER motor home 28' SCAMPER 5th Wheel.

PURVIS FLACK
SALES and SERVICE
1080 Goldstream
478-8377

Sani Disposal Station. Propane. Off season storage.
Open evenings Mon.-Fri. 8 a.m.-6 p.m. Sat.
Sundays and Holidays Noon—6 p.m.

impala CAMPING WORLD SIDNEY
Presents
"TENT TRAILERS"
Apache, Lionel, Otto, Steury, Venture
"FIFTH WHEELS"
Olympus, Splitliner, Carefree
"MOTORHOMES"
Champion, Cabana, Olympus
(Test drive? Yes)
CHAMPIONS
We now have the lowest priced motor homes anywhere. This year our Champions are all steel-framed for safety. Compare that to other units. 7 floor plans to choose from.
PRICED FROM
$9980

OPEN IN SIDNEY
Good Selection
Low Prices
Tent Trailer Rentals
10077 GALARAN RD., SIDNEY
on Pat Bay Hwy. 656-5504
Dealer No. 2456
Open every day except Monday

TRAILER AWNINGS
Sizes to fit all trailers
$29.95 to $199.00
JEUNE BROS. OF VICTORIA
570 JOHNSON ST. 385-7751

TRAILER RENTALS
Call 385-5522 or 386-3488

PRICED TO SELL, 21' AIRstream trailer, 1967 Safari. Sleeps 6, 3-piece bath with shower. Excellent condition. $3,600. May be seen anytime. 656-8879.

DUE TO CANCELLATION 16' trailer still available for rent July and August, will tow to Parksville-Qualicum area. 478-3303.

1961 AUSTIN MORRIS WINDOW Van. Make into good camper. Tested, $295. Haldin Motors, D3043, 1500 Blanshard, 384-6713.

14' ROCKET, STOVE, REFRIGerator, toilet, sleeps 4. Excellent condition. Also includes equalizer hitch and wide car mirrors. $850. 477-5487.

WANTED TO RENT WEEK OF July 21-28, 18'x11' camper and truck. Older responsible couple, clean driving record. 479-3098.

HARDTOP TENT TRAILER, $400 firm. 3 burner stove and propane tank, $60. 382-6306.

CASH FOR OLDER CARS OR trucks. Haldin Motors, 384-6713 anytime.

168 CAMPERS, TRAILERS AND MOTOR HOMES

LIONEL
TENT TRAILERS
ARE HERE!!
ANOTHER TRAIL LOAD JUST ARRIVED AND IN STOCK NOW!
Model- 60- $735
Model- 85-$1350
Model-100-$1889
Model-110-$2279
Model-120-$2388

IMMEDIATE DELIVERY
HURRY
While Stock Lasts
COASTLINE
Trailer Centre
1915 Quadra
388-6021
NOW OPEN
10 A.M. TILL 9 P.M. WEEKDAYS
SUNDAYS 1 P.M.-5 P.M.
"TRY US YOU'LL LIKE US"
Motor Dealer Licence No. D-3579

S. J. PEDEN LTD.
VANGUARD
—Campers
—Trailers
—Mini Motorhome
—5th Wheel
—Truck Canopies
Security Pup and Okanagan
IMPORT TRUCK CAMPERS
CAMPER RENTALS
BUILDING?
A camper or trailer—Plans, parts, appliances, accessories and all materials in stock at reasonable prices.
OPEN 'TIL 9 THURS. AND FRI.
S. J. PEDEN LTD.
D.L. 1054
2855 Quesnel St.
386-3464

For
WINNEBAGO
NO. 1 in RECREATION VEHICLES
SALES — SERVICE — PARTS

CORNELL
CHEV. — OLDS.
3050 DOUGLAS
385-5777
DEALER LICENCE D 3497

OKANAGAN CAMPERS
SALES—RENTALS
Peter Pollen FORD
1060 YATES
384-1144
Dealer Licence D1188

FENNELL'S TRAILER SUPPLIES
Parts — Propane — Repairs
Profiled Aluminum
We are pleased to announce that we are now dealers for FLEETCRAFT Trailers and Campers.
GALAXIE CAMPERS
SPORTSMAN CANOPIES
Summer Schedule
Open 7 days a week
6459 Pat Bay Hwy. 652-2511

1973 8 FT WEEK-N-DER CAMPER: double sinks, 12 volt demand pump, 30 gal. water, ice box, furnace, 3-burner stove, and sleeps 4. Reduced from $1995 TO $1895

PARTS—SERVICE—REPAIRS —RENTALS—
Dominion Motors
Motor Dealers Licence No. D-2946
Victoria, B.C. 1703 Blanshard
Across from the Hudson's Bay Parking Lot 385-5012

1973 HOLIDAIRE 14' TRAILER, 2 bed, used 16 days. Complete with towing equipment, mirrors and TV antenna. $2,200 or nearest offer. Must sell. Phone after 6 p.m., 479-7462.

168 CAMPERS, TRAILERS AND MOTOR HOMES

EMPRESS
Leisureland
2524 Douglas St.
382-7121
After 6
382-5331
Your Complete Recreation Vehicle Centre
Our courteous knowledgeable sales staff will be pleased to advise you in your purchase of a recreation vehicle, be it a motor home, mini-motor home, truck camper, 5th wheel trailer, travel trailer or tent trailer.
Leisureland
AT
It's An OUTDOOR SHOW
7 DAYS A WEEK
WE RUN A VERY SIMPLE BUSINESS
(A Division of Empress Pontiac Buick Ltd.)
D.L. 3482

HORWOOD MAZDA
CENTURION 19' MINI LINER
On duals, V-8, AT., P.S., P.B., Radio, luggage rack and ladder, deluxe bucket seats, 4½ cu. ft. fridge, 4 burner stove with oven and power range hood. Forced air furnace, toilet, shower and demand water system. Completely self contained. Accommodates 6.
Introductory Offer
$9,995
HORWOOD MAZDA
JOHNSON AT BLANSHARD
385-1451
DEALER LICENCE D 1207

THE CHINOOK "18 PLUS"
Now Here!
TRULY LUXURIOUS!
THE MOTOR HOME DESIGNED WITH BOTH MEN AND WOMEN IN MIND
BODY, ALL-FIBREGLASS CONSTRUCTION
Come in and Look it over
EXCLUSIVELY AT NATIONAL MOTORS (VICTORIA) LTD.
819 YATES
384-8174
DEALER LICENCE 567-73

DOGWOOD TRAILER SALES
PARTS — PROPANE
RENTALS
RANDELL TRAILERS AND CAMPERS. 478-6841
2630 Deville Road
Dealer Licence D-2257
Highway 1 and Millstream Rd.

McCALLUM MOTORS LTD. Buccaneer campers for Datsun, Toyota, and Mazda trucks. Priced from only $1,195. It pays to look at Yates and Cook. McCALLUM MOTORS LTD., 296-6168.

1972 EMPRESS MOTOR HOME, 24' deluxe, only 8,000 miles. 1973 Emperor. Airstream Ambassador, 1967. Jackson's, 974 Goldstream, D-1389.

IMPORT TRUCK CAMPERS
Quality
"TIMBERLAND TRAVELLER"
Built at 3857 Duke Rd. (off Metchosin Rd.) 478-2597.

CORDALANE CAMPERS
Profiled Aluminum
PARTS AND ACCESSORIES
439-A Burnside, 384-6333

FOR RENT. 14 FT. TRAILER with toilet. Sleeps 4. Fully insured. Available after July 28. 382-7006 after 5.

IMMACULATE 18 FT. CAMPER bus with full facilities. Excellent mechanical condition. Good tires. $1900 or best offer takes. 479-2545 or 478-3017.

20' KENSKILL TRAILER, TANdem axle, 4-wheel brakes, 3-piece bathroom, hot water, 4-burner stove with oven, as new. 642-3190.

1969 FORD ECONOLINE MINIhome. Finished by Craftsman. Teak finish. All utilities. $5,900 or offer. 598-2396.

8' TRAVELAIRE CAMPER, EXcellent condition. Very little used. Must be seen. 656-4656.

ROOMY PARK PACER SOFT tent trailer, sleeps 4 adults. 478-2336.

FOR RENT, HARDTOP TENT trailer, sleeps 4 adults. 478-4602 evenings.

1968 AIRSTREAM 26' INTERNAtional, air conditioning. Immaculate $6,950. 748-8478. Cobble Hill.

DELUXE CANOPY CAMPER, fits 8' Ford or Chev box. $375. 479-2285.

UTILITY TRAILER, HEAVY duty steel box, $150. Phone 382-5402.

FOR RENT — TENT TRAILERS and campers. Reserve early. 478-3080.

14' TRAVELAIR TRAILER WITH propane fridge, stove and furnace. Sleeps 4-6 persons. 385-8159.

16' TERRY, STOVE, OVEN, FURnace, ice box. Sleeps 5, Electric brakes. $1195. 388-4784.

AL'S BOX TRAILERS
383-8233 214 Dundas D-3809

OTTO HARDTOP TENT TRAILer, sleeps 6, like new, $850. 477-3735.

CANOPY, 8X3' WITH CARGO door, $300 firm. 652-2761.

RENT NOW, 14' AND 17' TRAVEL trailers, self-contained. 478-1592.

8' CAMPERETTE, $400. PHONE 598-1801.

183 CAMPERS, TRAILERS AND MOTOR HOMES

TENT TRAILER FOR SUMMER rental, July, August, September. 382-8092.

AVION TRAILER, 24', FULLY self-contained. 477-2432.

HARD-TOP TENT TRAILER FOR rent in August. 382-9958.

UTILITY TRAILER 4'X4'X8', LIcensed, $100 firm, 385-3674.

189 MOBILE HOMES AND PARKS

BOB'S MOBILE HOMES LTD.
D1478 3657 Harriet
DISREGARD KNIT-PICKERS
MARLETTE and GLENDALE are a safe buy.
Quality style and design
Spaces for all our homes
HOLIDAIRE 20 - 18 - 16 here soon
the popular 23 plus our 9' 6" camper
Some really good buys this week in used singles and tandems.
386-3623 478-4979

TRIANGLE HOMES LTD.
GENERAL, LEADER, PYRAMID, MARINER
17 Years Serving Vancouver Island
TRIANGLE HOMES LTD.
2435 Trans-Canada Hwy.
Victoria, 478-1774
Dealer Licence D-2360

WAGON TRAIN
VICTORIA'S LARGEST DEALER
2515 Government St. 386-3291
731 Goldstream Ave. 478-7333
974 Goldstream Ave. 478-5812
SOOKE B.C. 642-5533
MILL BAY 743-5571
Duncan, B.C. 746-7511
OPEN 9 A.M. TO 9 P.M.
More than 30 homes to choose from. Spaces available at Florence Lake, Spectacle Lake and Mill Bay.
Dealers License No .D-1845
WAGON TRAIN HOMES LTD.

Happy Valley HOMES LIMITED
Dealers Licence No. D-1837
—CUSTOM ORDER A HOME EXACTLY THE WAY YOU WANT IT.
—RETIREMENT PARK SPECIALISTS.
YES—WE HAVE LOCAL PARK SPACES
2681 Sooke Road
478-8303

GOLDSTREAM MOBILE HOMES LTD.
PARAMOUNT PREMIER
MONARCH and STATESMAN
Modern park space available with all purchases
2885 Trans-Canada 478-1751
2745 Douglas at Market 386-6311
Dealer Licence No. D-2328

RETIREMENT HOME
2-bedroom 64' long x 12' with tilt-out, wall-to-wall carpet, on rented private property. Tooled. Lots of ground for gardening. Within city limits. $13,900. 384-2469.

AVAILABLE IMMEDIATELY. CSA approved. 10x50, 2 bedrooms, appliances, brand new gun furnace, $4700 cash, offers considered. Call collect, 753-6154 (Nanaimo).

2X60 PARKWOOD 2-BR. TRAILer. $8,950. Furnished. On trailer park on Sooke Waterfront. Call: R. KEELING 388-6231, Island Pacific Realty.

MOBILE HOMES WITH PARK spaces available near by. Easily financed. Jackson's 974 Goldstream (1A).

2 BEDROOMS, 45X10 MOBILE Home, new steel shed adjoining, must sell. Apply 12-342 Island Highway or phone 479-7462.

1971 2-BEDROOM, 12X52, FURnished or unfurnished, Goldstream Villa. 478-4406.

12X52' MOBILE HOME, 2 YEARS old. Excellent condition. $7995. 478-2425.

GLENDALE 12X56, 3 BEDROOMS, bay window, on adult park, $8750. 478-7700.

12' BY 52' EMBASSY, UNFURnished (includes fridge and stove). 478-6355.

SHILLINGTON'S MOBILE HOME SALES
1261 Goldstream 478-1509

TOTE-EM TRAILER SALES
478-1041 Days 384-8791 nights

12' BY 60' 3-BEDROOM MOBILE home. Set up in park. 642-5185.

178 SUMMER RESORTS

COWICHAN LAKE
Trade Winds resort. Housekeeping cabin, private beach, boating, swimming, fishing. Daily-weekly rates. Lake Cowichan, Box 609, 749-6411.

SALT SPRING ISLAND
Lovely 2-bedroom home on the waterfront to rent weekly for July and Aug. 384 8132 days, 477-5863 evenings for details.

2-BEDROOM UNIT, ALL FACILIties, on Cowichan Lake. Includes row boat. 385-7337.

SHAWNIGAN LAKE: 3 BEDrooms, large living room, secluded waterfront. $105 per week. 383-8792.

181 TOURIST ACCOMMODATION

EXECUTIVE STYLE 4-BEDROOM home 2 months from July 1, Crofton. Excellent fishing, free wharfage, community swimming pool Fabulous seaview. Few minutes walk to sea. $700. Box 213, Duncan.

OAK BAY, NEAR BEACH. shops, golf course, bus at door, nice clean units. Daily rates. 598-4711.

1-BEDROOM SUITE IN BEAUTIful old home for quiet couple. $60 weekly. 598-3258.

PRIVATE HOME, REASONABLE, possibility family 5, couple. All found. 383-8619.

185 CONVALESCENT AND REST HOMES

FAIRFIELD, VERY CLEAN resthome, 2 semi-private rooms on main floor. For ladies who need care. Reasonable rate. Excellent meals. Tray service in room. Laundry, hair set, nursing. Welcome to visit. 384-1750.

DE LUXE HOME, BEAUTIFUL large double room, wall-to-wall carpet, rear patio and sunporch. Also beautiful balcony bedsitting room. 24-hour supervision. Reasonable. Mrs. Brown, 385-2398.

SUNNY GROUND FLOOR ROOM in new home. Complete care with family atmosphere. Phone 478-8258. Reasonable rates.

CHARMING ACCOMMODATION Ladies. No stairs. Nutritious meals. Kindly attention. 384-0693.

LOVING CARE FOR MOTHER or father. Call Mrs. Mack, 383-9315. Fairfield Rest Home.

190 ROOM AND BOARD

BRIGHT, SUNNY ROOM AVAILable for senior citizen. Excellent meals, reasonable rates, home care. Phone 383-1352, Sheffield Manor.

CRAIGMYLE. EXCELLENT food and accommodation. TV lounge, friendly atmosphere. 386-6903.

QUIET HOME, GOOD BOARD, light laundry, single or sharing. 388-7747.

ROOM AND BOARD FOR YOUNG working person. Available July 1. Cook-Maplewood. 386-0352.

COSY BASEMENT ROOM, FOR young working person in family home. Oak Bay Junction. 383-2335.

ROOM AND BOARD FOR SUMmer student, female. 382-0259.

190 ROOM AND BOARD

OAK BAY GUEST HOUSE Hotel, 1052 Newport. Famed for retired citizens, making it their happy home, where food and comfort is understood. In a beautiful location amid a lovely garden. On bus stop, near Marina, golf course and drug store-post office. Rare vacancy with bath. 598-4330, 598-3812.

GRANT PLACE — RETIREMENT LODGE
998 Humboldt 384-8431
Where good food and care is of the utmost importance. 24 hr. staff.

193 ROOMS TO RENT

HARRIS GREEN RESIDENTIAL HOTEL
$50 MO. UP
921 PANDORA
TOURIST ROOMS
Single $4 and up daily
Also weekly prices
In Beautiful historic Rocabella
777 Blanshard 385-9030
Sorry, no reservations

WANTED: MIDDLE-AGED MAN or pensioner for gardening in exchange for light housekeeping room, non-drinker, near Jubilee Hospital, 658-8028.

RESIDENTIAL HOTEL, DOWNtown, $25 week; $50 month up. Laundry, parking, kitchen facilities. 921 Pandora.

DALLAS ROAD SEAVIEW. FURnished Bed-sitter. All found. Share modern kitchen. $90. 382-6370.

PLEASANT PRIVATE, FURnished room, use of kitchen. Fairfield area. 388-7709.

ROOMS, $4.00 DAILY, $15.00 weekly. Station Hotel. 301 Pandora Ave.

LOW PRICED DOWNTOWN housekeeping rooms. Oxford Hotel, 777 Fort Street, 384-5751.

CLEAN FURNISHED SLEEPING room, working man only, $12 weekly. 383-7919.

GOOD ACCOMMODATION, board optional, near town and park. 315 Vancouver Street.

PANELLED, TASTEFULLY FURnished, frig, cooking, cablevision. 1303 Gladstone. 382-6726.

WILL SHARE EXCEPTIONAL family home, Esquimalt, with girl, $70. 386-1730 evenings.

FURNISHED ROOM, $60 A month. 388-6738.

ROOM FOR RENT, EVERYthing included, 383-8191.

194 ROOMS WANTED

RETIRED GENTLEMAN NEEDS living quarters. Prefer no family, use of kitchen. Write L. Anderson, 1321 Balmoral.

197 HOUSEKEEPING ROOMS TO RENT

CRESCENT RD., CLOSE TO SEA, store, bus. Large front bed-sitting room with kitchenette. Bright, clean, nicely furnished in quiet home, ground floor, cable hook-up, suit single mature woman. References. 385- 598-4071

NEAR BEACON HILL PARK AND ocean, attractively furnished rooms, include private electric range, fridge and sink. Small room includes private bathroom, $78. Spacious front room, $78. All utilities included. 385-4384.

WALKING DISTANCE TO UVIC. Room, use of kitchen, quiet, home privileges, piano. Reasonable rates, girls. 477-6231 after 8 p.m. Monday.

MODERN BACHELOR SUITE, semi-private bath, utilities, fridge and parking. Lady only. Burdette and Cook. $70. 383-9828.

LARGE, QUIET, CLEAN ROOM. Kitchenette. Cook-Fort area. $65. Middle aged or older lady only. 384-7474.

FIRST FLOOR ROOM $40. SECond floor room $32.50. Hot plate, sink, suit quiet pensioner. 385-8413, 1216 Fort.

CLEAN COMFORTABLE ROOM, cablevision, gas, fridge, private entrance, $60. Men. 1016 Queens Avenue.

DE LUXE ROOM, KITCHENette, bath, TV room, working man only, non-smoker, near Jubilee. 592-7971.

WANTED, WORKING MAN, clean, 20-30, to share large 1-bedroom apartment with same. $70 month. 382-5080, 478-3445.

CLEAN HOUSEKEEPING ROOM for elderly person, all found. Downtown, free cablevision. $65. 384-3054.

LARGE LIGHT HOUSEKEEPING, fridge, cablevision, near bus and shopping. Fairfield. 384-2949.

OAK BAY AVENUE, PLEASANT room, utilities, cablevision T.V., nice garden, reasonable. 592-1179.

HOUSEKEEPING ROOM FOR elderly person. Fairfield district. 382-6681.

CLEAN ROOM, EVERYTHING supplied, gentleman, $65. 2310 Work St.

CLEAN, QUIET, LARGE BED sitting room, small kitchen. Downtown 385-3284.

2 LARGE BASEMENT ROOMS. fridge, stove and sink, Brentwood $62 monthly. 652-2156.

RITZ HOTEL
710 Fort St. 383-1021

FERNWOOD-ESQUIMALT AREA, 1 and 2 rooms, $55-70. 386-9309.

BIG ROOM, 527 ESQUIMALT Road, 386-7438.

199 HOUSEKEEPING ROOMS WANTED

2 YOUNG MEN REQUIRE LIGHT housekeeping accommodation. Tattersal-Maplewood. 385-4206.

200 APARTMENTS TO RENT UNFURNISHED

Continental House
464 LAMPSON
New
Immediate Occupancy
Location Highly Desireable
Some Suites with View
Seaside only 2 Blks.
Major Shopping 2 Blks.
Bus at the Door
HYDRO POOL
Wall-to-wall Carpets
Cablevision—Parking
Controlled Entrance
Large Balconies
Quiet Atmosphere
1 Bedrooms from $147.50
2 Bedrooms from $175
383-2625
Anytime
No Pets Please

VALBURN COURT
3150 JUTLAND RD.
1-bedroom suite with extra large rooms in new block near Mayfair shopping Centre and bus. Very large bachelor suite. $125. 384-2426 or 382-0356.

AVAILABLE JULY 1ST IN NEW controlled entrance building, wall-to-wall shag, G.E. appliances, laundry facilities and free parking are just a few features. Convenient Quadra near Hillside location. Deluxe bachelors $104, $112. No children or pets. 386-9538.

OWNER'S SUITE AT 1727 BANKS St., ½ block from Jubilee Hospital, 2-bedroom suite, self-contained, $165 month including everything. May be purchased with $3,000 down. 384-0912.

EL CAMINO APARTMENTS
Deluxe 1-bedroom, in newer block, Jubilee area, elevator, reasonable rent. Mature adults, please. Manager 384-5676.

BACHELOR SUITE. SEPARATE kitchen and bath. Near Parliament Buildings. Available immediately. $95. Phone 478-4647 evenings or weekends.

ONE BEDROOM BACHELOR, near Victoria General and park, $95. Days 382-8532 evenings 658-5995.

DELUXE 2 BEDROOM SUITE, immediate possession, quiet middle-aged or retired couple preferred. Phone 598-5314 after 6 p.m.

1-BEDROOM SUITE, HEAT, water, cablevision, laundry facilities supplied. 384-8724.

NEW 2-BEDROOM APARTMENT 1041 Fairfield Road. 382-1976.

200 APARTMENTS TO RENT UNFURNISHED

Montreal Trust
1065 FORT 386-2111

THE WESTBAY
531 Westbay
NEW
LUXURY WATERFRONT APARTMENTS
Quiet waterfront location. Large spacious apartments with sweeping views of the harbour area, swimming pool, sauna, ample parking, sorry no children or pets.
1 BR. from $140
2 BR. from $190
3 BR. from $315

ROYAL ARCADIA
866 Craigflower
New
Opening soon
This new building conveniently situated for transportation and shopping features an indoor swimming pool and sauna to complement its spacious and well appointed apartments.
1 BR from $145
2 BR from $185
3 BR from $225

ELLERY HOUSE
831 Ellery Street
New 2 BR family units featuring separate entrances, storage room in each unit, wall-to-wall carpeting, drapes, etc.
From $159

FORT ELFORD
1410 Elford St.
Quiet modern block conveniently located for transportation and shopping. No extras, light, power cablevision and parking all included in rents.
Bach. $125.00
Resident Manager 383-8228

HARRISON HOUSE
1417 Harrison Street
Ideal central location close to all transportation and shopping on quiet street between Pandora and Yates. Sorry, no children or pets.
1 BR $133
Resident Manager 383-5733

GLENWOOD APTS.
206 Oswego
Near sea, park and city centre in popular James Bay. Modern well-maintained building. Sorry, no children or pets.
1 BR. $130.00
Resident Manager 383-8508

ROYAL RICHMOND
1720 Richmond Ave.
Modern new building conveniently located for transportation and shopping. NO EXTRAS. Light, power, cablevision, parking, all included. Sorry, no children or pets.
2-BR. $170.00
Resident Manager 383-4527

2150 CADBORO BAY RD.
DAYMER APTS
Close to shops, Jubilee Hospital. On bus line. Heat and cablevision included.
1-Bedroom, $120
2-Bedroom, $145
Contact Ste. 36, 592-1105

1235 BALMORAL ST.
SPRINGRIDGE APTS.
Spacious, spotless suites
Wall-to-wall, cablevision
Bachelor, $106
Contact Suite 101, Eves. 382-1742.

A. BERNARD and CO. LTD.
655 Fort 384-9335

NOW RENTING
LORD STANLEY MANOR
1350 STANLEY
DELUXE SUITES QUIETLY LOCATED AMONGST THE OAKS BETWEEN FORT AND PANDORA FEATURING:
—W.W. carpeting
—Colored appliances
—Cablevision
—Views
—Sauna — recreation room
—Large patios and sundecks
—Superior soundproofing
—A step to buses and parks
—1-bedroom from $145
—Adults only. No pets.
FOR INFORMATION CALL
384-8264

1939 LEE
BRAND NEW
Elevator now being installed.
One block from Jubilee Hospital, behind Safeway. Large 1 and 2-bedroom suites. Therapy pool and sauna. Adults only, no pets (except caged birds). Ideally located for apartment dwellers. Hatley Holdings Ltd. View anytime.

THE CHATELAINE
1435 ELFORD
(Between Fort-Pandora)
Available July 1, a nice 1-bedroom apt. renting for only $127. Adults only. No pets. Contact Res. Mgr. 383-6809.

TUDOR ESTATES
2030 DOUGLAS
382-2721

YORK MANOR
121 RENDALL S.
De luxe bright suites, close to all transportation and shopping. W-W carpets, elevator, therapeutic pool . . . Bachelor suites from $120. 1 BR from $140. Resident Managers. BROWN BROS. ON BLANSHARD, 385-8771 anytime!

WELLINGTON MANOR
1670 FORT ST.
Lovely spacious 1-bedroom suites in quiet building. Elevator, resident managers. Gleaming hardwood floors. Reserve now. From $135. BROWN BROS. ON BLANSHARD, 385-8771 anytime!

CHATEAU ROCKLAND
1025 LINDEN (NEAR FORT)
Front, ground floor 1 bedroom, close in, quiet street, near shopping, transportation. Patio, carpeted, drapes, elevator, free parking. Suit quiet, mature adults, $130. 385-6984, 592-1551.

NOW RENTING
Lady Catherine Apts.
420 Catherine Apts.
420 Catherine St.
1 bedroom and bachelor units from $115. Rec room and sauna. 386-2763.

SPACIOUS 1-BEDROOM CONdominium apartment on Dallas Road waterfront. Wall-to-wall carpet throughout. Deluxe appliances. $200 per month with carport. Mature couple with references. To view call 382-8688 or 592-3512.

DELUXE 2 LARGE BEDROOM suite, built-in range, fridge, drapes, includes heat, hot water, parking and laundry facilities. $160 month. No Pets. Phone 385-4281.

YATES STREET NEAR COOK, ground floor, 1-bedroom suite with dining room. $135. Garage $5 extra. 382-8947.

1-BEDROOM, UPSTAIRS, SELFcontained suite. Redfern Street, (Off Oak Bay Ave.) $110, utilities included. 598-1815.

MACAULAY MANOR
Sorry no vacancies. Resident manager 384-0877.

NICE QUIET 2-BEDROOM apartment. Adults only, Rockland Ave. 386-7994.

LOVELY NEW 1 AND 2-BEDrooms. Adults. 2425 Work. 382-6055.

MODERN 1-BEDROOM APARTment, Quadra and Hillside. Available July 1st. $139. 382-9995.

1-BEDROOM, CLOSE TO VICtoria General Hospital, quiet area. 386-4678 between 5:30 and 7 p.m.

SELF-CONTAINED BASEMENT suite, suitable for mature working person, 383-2908.

2-BEDROOM SUITE, VIC WEST, heat supplied, child welcome, $121 month. 384-9755.

1 BEDROOM APARTMENT. Call 388-4787.

1-BEDROOM SUITE IN NEW apartment. Adults. Phone 382-2851.

200 APARTMENTS TO RENT UNFURNISHED

North West Trust
CHARTER HOUSE
435 Michigan
384-8923

REGENT TOWERS
415 Michigan
383-6216

All rental Enquiries WELCOME
386-3534

NOW RENTING
VILLA WEST APTS.
788 Dominion Road
FROM $134
Large one-bedroom suites, Wall-to-wall Carpets
FROM $168
Two-Bedroom Suites
CHILDREN CONSIDERED
P. R. BROWN AND SONS LIMITED
762 Fort Street, Ph. 385-3435

CRAIG HOUSE
885 Craigflower Road
Good selection. Spacious Suites. Convenient Location, near bus route. Carefully managed building.
Spacious Suites
Olympic View
2-door refrigerators
Off-street parking free
Controlled entrances
2 elevators
Wall to wall carpet
Extra soundproofing
One Bedroom from $155.00
Two Bedroom from $175.00
RESIDENT MANAGER
383-9438
KER AND STEPHENSON LIMITED, 385-3411

VIEW TOWERS
Bachelor Suites from $87
1-Bedroom Suites from $111
NO CHILDREN OR PETS
Swirlpool and Sauna
CLOSE TO DOWNTOWN
PARKING AVAILABLE
RESIDENT MANAGER
O. R. TEMPLETON
382-0922

CLOVERDALE TOWNHOUSE COURT
991 Cloverdale Ave.
Bachelor Suites from
$118
2-Bedroom Suites from
$188
Children considered
Phone 386-2608
P. R. BROWN AND SONS LIMITED
762 Fort Street 385-3435

CHRISTIE POINT APTS.
PORTAGE INLET
Limited family accommodation only for July 1 occupancy.
We offer you waterfront views. 15½ acres secluded surroundings no through traffic, playgrounds, workshop, boat dock, outdoor heated pool. Nursery school.
2 bedrooms, $150. $155 with scenic water views.
385-0614 2951 Craigowan Rd.

NO PETS
827 SELKIRK
1-BEDROOM ONLY
FROM $144
Rent Includes All Utilities, Parking
LAUNDROMAT ON THE PREMISES
QUIET RESIDENTIAL AREA
Perfect for Retired
CONTACT RESIDENT MANAGER
385-5299

ST. MARGARET'S
1830 FERN ST.
1-bedrm. apts., avail. immediately from $146. Other 1-bedrm. apts. available July 1 from $144. Heated pool—game room—cable—carpets and drapes. Adults only. No pets.
Call Res. Mgr. 385-0201.
Tudor Estates
2030 Douglas
382-2721

GORDON HEAD TOWNHOUSES
Blair and Larchwood
Perfect for family living 2 and 3 bedroom units. Spacious living room and dining room. Wall-to-wall carpets, including all appliances, rumpus room, full basement, separate courtyard, beautiful playground. No dogs or cats. With-in just 3 blocks of all schools.
477-5422
Phone between 4 p.m. - 8 p.m.

HOLLYVIEW ARMS
1180 VIEW ST.
Features w-w carpets, elevator, controlled entrance. Nice quiet new building. Walking distance to downtown. One-bedroom suites from $140. Call BROWN BROS. ON BLANSHARD, 385-8771, anytime!

QUADRA VILLA
QUADRA AT TOPAZ
1 and 2-children welcome
Sundeck, patio, drapes, cablevision, laundry and parking.
2 bedrooms $159
3 bedrooms $175
No Pets
Resident Manager Suite 2854
382-0722

REDWOOD MANOR
430 Chester Avenue
1-bedroom suite, with balcony, $143. Available July 1st. Close to town. Free cable, laundry and parking. Modern quiet adult building. Sorry no pets. 385-4665 or 382-4394.

MADRONA MANOR
1955 Ashgrove
Near Jubilee Hospital, quiet side street, close to bus, shopping. Spacious modern suite, all amenities. 1-bedroom ground floor. Hardwood floors $130. No pets. Resident manager, 385-2601.

QUIET 1 BEDROOM APARTment suitable for mature lady or couple. Richardson near Cook. Available immediately. $130. Rithet Agencies Limited 382-4251.

— TWO hundred and SIX

TWO 2 BEDROOM APARTMENT, $145 and $150. Quiet adults, no pets. 1213 North Park St. from 12 noon to 8 p.m.

$85. ESQUIMALT. COMFORTable 2-room suite, all utilities, suit older lady. 383-0645.

ORCHARD HOUSE
647 Michigan
388-4659.

SHELBOURNE, COSY, MODERN 2 bedroom side duplex, basement, and garage, $175, 592-0738.

ESQUIMALT NEAR NADEN, 1-bedroom suite, no pets, July 1st. 656-1779.

2-BEDROOM UPSTAIRS APARTment, heat and water included, $95, 383-8406.

1 BEDROOM SELF CONTAINED apartment. Available July 1. $100 a month. 386-9374 after 6 p.m.

NICE 1-BEDROOM BASEMENT suite. Hillside area. $90. 384-5531.

200 APARTMENTS TO RENT UNFURNISHED

SEAGATE
707 ESQUIMALT ROAD
ALL PARKING IS ON VICTORIA'S HARBOR WATERFRONT WITH VIEWS OF HARBOR, OCEAN AND OLYMPIC MOUNTAINS
WITH VERY LARGE INDOOR HEATED SWIMMING POOL AND HYDROTHERAPY POOL
INDOORS AND OUT OF SIGHT
ALL SUITES HAVE LUXURIOUS LONG SHAG CARPETING THROUGHOUT
MATURE ADULTS ONLY NO PETS
ONE-BEDROOM SUITES $149 - $158
CHOICE 2-BEDROOM SUITES FROM $195
RESIDENT MANAGER 383-1731
DIAMOND DEVELOPMENTS

THE SHALAMAR
2644 PRIOR ST.
(Just off Hillside)
BRAND NEW 60 SUITES
—1-Bedrooms from $130.
—No 2 beds left.
—Controlled entrance
—Balconies
—Views
—Cablevision
—New appliances
—Carpeting and drapes
—Close to town and transportation
CALL 388-6930 TO VIEW, OR SEE RESIDENT MGR. AT THE SITE — 2644 PRIOR STREET.
—Adults only, no pets
TUDOR ESTATES
2030 DOUGLAS
382-2721

QUINTRO MANOR
3810 QUADRA
NOW RENTING
BRAND NEW
—Central location
—On bus line
—Across from park
—Extra large suites
—Children up to 6 years welcome
—Latest modern conveniences
—Controlled entrances
—1-bedroom from $150
—2-bedroom from $178
—Available August 1st
Phone 386-2437 anytime
PACIFIC STRATA SERVICES LIMITED

NOW RENTING
GLEN ACRES
2-Bedroom Apartments
$170 - $175
1 BEDROOM, $127
—Controlled entrance
—Cablevision
—Wall-to-wall carpet
—Panoramic sea views
Sorry No Children
No Pets
Call to view-resident manager
384-3897
Or drop in at
1023 Esquimalt Rd.

THE CORONA
1430 STADACONA
(Between Fort-Pandora)
Available Immediately. 1-Bed. Apts., renting from $133. Adults only. No pets. Call Res. Mgr. 382-0248.

TUDOR ESTATES
2030 DOUGLAS
382-2721

KIRKCALDY APTS.
575 Marifield off Government. Close to Parliament Buildings and park.
Includes w-w carpet, drapes, cablevision and controlled entrance.
1-bedroom from $137
2-bedroom from $170
Resident manager 382-6447
Barrington Enterprises Ltd.

BOWKER MANOR
2233 BOWKER AVENUE
Extra large suites in Oak Bay on a quiet street near Willows Beach and shops. Lovely wall-to-wall carpets, colored appliances, elevator, controlled entrance. 384-2426 or 382-0356. Sorry adults only, no pets.
1-bedroom $160
Hydro included

TIDELINE APTS.
1470 Dallas Rd.
ON THE WATERFRONT
Large specious suites, one 1-bedroom only.
Resident Manager, 382-5851

DUNSMUIR ROYALE
801 ESQUIMALT ROAD
Phone 383-7454

VISTA VILLA APTS.
734 Lampson Street
385-6546
Suites you must come and see.

UNIVERSITY GARDEN HOMES. Spacious 2 or 3-bedroom family townhouses, 1½ bathrooms. rumpus room opening onto an acre of lawn. Carport, sundeck, inner court. Heat, hot water, drapes, cablevision, appliances included. No pets. $215 and $240. 386-6235.

REGINA APTS.
1291 Regina
Bachelor and 1-bedroom suite available July 1st. Call Res. Mgr. 384-3739 or Bayshore Realty Ltd., 388-6424.

YVONNE MANOR
2630 COOK ST.
3 one-bedroom suites available July 1. Child under 2 years welcome on main floor. For information call 383-5795.

BACHELOR APARTMENT, 1 AND 2-bedroom apartments. Includes heat, cable, shag throughout, colored appliances, controlled entrance. Adults. No pets. Available July 1. Esquimalt Apartments. 86-9826.

COOK-HILLSIDE AREA
Large, 2-BR Ste, in modern apt. Move in now, $158. Manager, 384-3291 or Western Homes, 386-3498

KINGSWOOD APARTMENTS
2552 Vancouver St.
1 Bedroom, $120
Available August First, resident caretaker 385-1218

GORGE VALE APARTMENTS
1180 Colville, 383-3139, 385-2058. Deluxe 2-bedroom suite, on golf course, intercom, cable, parking. $160.

OLYMPIC VIEW
1160 ESQUIMALT RD.
SORRY, NO VACANCY
Resident Manager, 384-9121

OAK BAY, 2-BEDROOM SUITE, $165 per month. Available Aug. 1, call Jack Mears, Oak Bay Realty Ltd., 598-3321.

2 BEDROOM APARTMENT. James Bay, 2 children welcome, swimming pool. $132.50, 383-2622 ask for Moe.

AVAILABLE IMMEDIATELY IN Fairfield, 2-bedroom with fridge an dstove, heat and electricity included at $145. 386-6265 after 6.

1-BEDROOM DUPLEX, 922 HEYwood Street, across from Beacon Hill Park. $145 month. Call Mr. Achtem 385-7707.

OAK BAY—CRANMORE COURT, 2100 Cadboro Bay Road, large 2-bedroom suite, August 1st 592-6329.

2-BEDROOM, LIVING ROOM, kitchen, bathroom, electric stove, fridge, close to school and shopping, $150, 384-1966.

OAK BAY, LARGE 1-BEDROOM suite in conversion, views, private entrance. $137.50, quiet couple preferred. 598-5701.

200 APARTMENTS TO RENT UNFURNISHED

Park Pacific
WATERFRONT NOW RENTING BRAND NEW THE SEAPORT APARTMENTS
200 DALLAS RD.
156 LARGE, FINELY APPOINTED SUITES LOCATED ON THE WATERFRONT AT VICTORIA'S GATEWAY TO THE PACIFIC ACROSS FROM THE BREAKWATER.
—ALL SUITES IN WALL-TO-WALL SHAG.
—CHINA SHELVES — LUXURY APPOINTMENTS.
—LARGE ENCLOSED SWIMMING POOL.
—TWO BILLIARD TABLES, WORKSHOP.
—HYDROTHERAPY POOL AND SAUNA.
—BEST SOUNDPROOFING IN VICTORIA.
—FROST FREE FRIDGES IN 2 BRS.
—30" FRIDGES IN ALL SUITES.
—CLEAN REFRESHING OCEAN AIR.
DON'T BE SATISFIED WITH ONLY VIEWS, LIVE WHERE IT'S HAPPENING; BE PART OF THE SCENE AT "THE SEAPORT".
BACHELOR from $132
ONE BEDROOM from $144
TWO BEDROOMS from $235
TWO COURTEOUS RESIDENT MANAGERS AND WIVES TO ASSIST WITH YOUR MOVE IN AND CARE FOR YOUR EVERY NEED.
NO CHILDREN OR PETS PLEASE
FOR FURTHER INFORMATION CALL:
MR. R. BOWLBY
383-2225
OR OPEN TO VIEW ANYTIME.

BROOKSIDE MANOR
Park outlook, quiet location close to Jubilee area. Large de luxe suites.
—Hydrotherapy pool and sauna.
—Exercise room.
—Billiard room, games room.
—Hobby room, workshop.
—Covered parking. 2 elevators.
—Excellent soundproofing.
All suites contain shag carpeting and luxury appointments.
TWO BEDROOMS, July 1st $195
For further information call: Mr. and Mrs. J. T. Harper
592-1112

AQUARIUS APARTMENTS
Park, Ocean and Mountain Views. Close to waterfront and town. Large deluxe suites.
—Hydrotherapy pool and sauna.
—Billiard and games room.
—Hobby room, workshop.
—Covered parking. 2 elevators.
—Excellent sound proofing, double wall insulating, concrete floors.
1 BEDROOM, DEN, July 1st. $159
—Courteous resident manager.
All suites contain shag carpeting and luxury appointments.
Call Mr. and Mrs. G. Page. 384-1316. No. 415-215 Oswego.

THE DEVON OAKS
1066 FOUL BAY ROAD
Quiet desirable location, close to shopping, bus routes, Jubilee, Oak Bay and leisure areas.
BACHELOR, July 1st $122
Mr. and Mrs. R. Mabee
592-3680

For details and transportation to view all above suites, call Mr. R. Bowlby, Prop. Mgr. 383-2225

LORD AND LADY ESSEX
240-270 Simcoe Street
Some choice suites still available in new apartment block.
1 bedroom from $142
2 bedroom from $175
Sorry no pets of children.
Contact resident manager or phone 388-6920 or 382-2984.

NELSON HOUSE
418 MICHIGAN
We have 2-bed. apts. incl. shag carpets, drapes, etc. Available July 1st from $185.
Also a bachelor apt. renting for $130.
Call Bldg Mgr. 384-9672

TUDOR ESTATES
2030 DOUGLAS
382-2721

CAIRN VILLA
Beautiful parklike setting, all modern conveniences. 1 and 2-bedroom suites situated at Lampson and Old Esquimalt Rd. at Highrock Cairn Park. Mature child welcome. For further information, call manageress, Mrs. Wood, 383-3239 or 598-2764.

ENJOY VICTORIA
In Cool Quiet
DUNSMUIR HOUSE
(off Esquimalt Road)
Terrace Garden Setting
Ocean View from large patio
1 and 2 bedroom suites.
Adults only.
831 Dunsmuir Road 388-4943

Nottingham Court
1635 Cook Street
NEW DELUXE APARTMENT
Now renting—1 and 2—bedroom suites. Constructed to C.M.H.C. standards. Includes recreation room and workshop areas. Adults only. Resident Manager, 388-9251.

MONTE CARLO APT.
1030 PENDERGAST ST.
1 bed. ste. $140-$145
Sorry no children or pets.
Res. manager 382-6850
G. and O. Holdings
598-1624 anytime

CARLYLE APTS
230 Oswego
592-9516
Two 1-bedroom suites $120-$130
One 2-bedroom suite, top floor $160
Cablevision, drapes, intercom, balconies, etc. Parliament Bldgs. area. Adults. No pets.

FOUR SEASONS
Large 1-bedroom and den. Wall-to-wall carpet, drapes, colored appliances, sauna. On quiet cul-de-sac. Free parking and cablevision. Controlled entrance. Adults only.
954 Dingley Deil
Res. Manager, 383-2219

LOVELY NEW APARTMENT
Spacious 1 and 2 bedrooms.
45 Boyd. ½ block to Dallas Rd.
VERY REASONABLE RENT
383-8746 ABACO REALTY 385-0611

989 WOLLASTON, ESQUIMALT
Two 1-bedroom ground floor suites. All utilities included. $115 and $120 per month. Available July 1.
PEMBERTON, HOLMES LTD.
384-8126

1 - BEDROOM UNFURNISHED suites available.
ROYAL BEACH COURT
628 Dallas Rd.
Phone 384-2629

1 BEDROOM SUITE IN LANGtora, wall to wall carpets, drapes, cablevision, own balcony, $135. Available July 1. No children or pets. 478-3547 or 2771 Jacklin Road.

WALKING DISTANCE TO TOWN, 1 bedroom, large front room, kitchen, bathroom, own entrance, small yard. $130. 384-1034 days, evenings 478-2095.

MAIN FLOOR 1-BEDROOM suite. Carpeted living room and bedroom. Walking distance. Heat, cablevision and washing facilities. 382-0909.

WANTED MIDDLE AGED OR retired couple to look after 9-suite block, excellent accommodation at reduced rent for light services. Available September 1. 384-0777.

WYCLIFFE APTS.
1510 Jubilee Avenue, 1 bedroom, $135. Available August 1, Resident caretaker. 382-3722.

CLEARVIEW APTS.—1258 YATES Bachelor with wall bed, $105. Free parking, modern conveniences. 384-7785 or 386-1961.

COLWOOD LANGFORD AREA 1-bedroom deluxe apartment, wall-to-wall carpets and drapes, all utilities included. 478-2519.

2-BEDROOM SUITE, AUTOMATIC heat, $160 month, 2 children allowed. 556 Sumass, open house 4:30-9 p.m.

GLENCARIN APTS.
477 Superior St. 1 bedroom, $138. Available August 1, Resident caretaker. 382-4374.

NEARLY NEW WATERFRONT, 1 and 2 bedrooms. Reasonable rent. 384-0428, 912 Selkirk. 385-0611.

200 APARTMENTS TO RENT UNFURNISHED

THE PRINCESS PATRICIA
701-703 Esquimalt Rd.
View the Blue Pacific and Inner Harbor
From Our Spacious Suites
—Cablevision
—Lounge
—Sauna
—Controlled Entrances
—Sound Proofing
—Recreation Room
—Child 2 and under welcome
Inquiries 9 a.m. to 8 p.m.
Phone 382-2223
Amon Investments

CROFT HOUSE
128 Croft Street
2 bedroom suite, $170. Close to shopping, sea and park. 382-8096.

ATTRACTIVE 1-BEDROOM, near Jubilee, $130. 592-7551.

CASA DEL GRANDE
1555 RICHMOND AVENUE
1 B.R. $130
Call Resident Manager, 385-4290
BUILDERS AND DEVELOPERS

TWIN HOLLY APARTMENTS, 476 Lampson. Spacious 2-bedroom top floor. Suitable for older couple with small pet. Available Aug. 1st. 385-0215 or 478-8017.

SPRING APARTMENTS
1260 PEMBROKE STREET
1-bedroom suite, $120. 1 small child acceptable. No pets. Rithet Agencies Limited, 383-4251.

2-BEDROOM SUITE IN HOUSE, $140 month. Near Woolco. 386-2838.

JUBILEE. 1-BEDROOM. $115. Available now. 598-4640 or 598-6767.

201 APARTMENTS TO RENT FURNISHED

VISITORS
THE ROYAL SCOT
425 QUEBEC
This new apartment bldg. offers: Fully furnished 1-BR suites — Color TV, shag carpets, linen, dishes, laundry facilities, indoor pool, whirlpool, sauna, games room, underground parking.
Managers:
Mr. and Mrs. G. Arnold
Phone 385-3543
OCEAN PROP. MANAGEMENT

AVAILABLE NOW
$140. Esquimalt close in. 3½ rooms. 4-piece bath. Electric fridge, range, plus main furniture. Cablevision hookup, heat, hot water, laundry, drapes. No pets, adults only. Dickie Agencies, 382-4312 or Res. Manager, 382-6848.

$110 MAIN FLOOR, 2½ ROOMS plus 3-piece bath, all utilities including cablevision, spotless condition, wall to wall and cushion floors. Close to Banfield Park overlooks Gorge 1 person no pets, references. 504 Selkirk. 388-4930.

FAIRFIELD — CLOSE IN
$90. Bachelor Apt. Elect. fridge and range, and 3 pc. bath (shower), and main furniture. July 1st. Mature lady preferred. No pets. Dickie Agencies, 382-4312.

1-BEDROOM, KITCHENETTE, bathroom, living room. Automatic heat included, laundry facilities. 2½ blocks from Hudson's B

233 MORTGAGE LOANS AND INSURANCE

SECOND MORTGAGE LOANS

$1800 to $10,000 or more quickly and confidentially at competitive rates.

Available for home purchase, renovations, debt consolidation, vacations or any worthwhile purpose.

—No bonus or arranging fees.
—Payout or prepay at any time.
—Interest calculated semi-annually (not in advance) on declining balance.
—We also purchase existing mortgages or agreements.

For further details phone or visit us at

C.A.C. REALTY LTD.
1063 Fort St.
384-8371

234 MORTGAGES FOR SALE

SELECTED 1st MORTGAGES
$3,100, 9½% int. only
8,000, 9½% $81.10 p.m.
10,000, 9½% int. only
12,750, 9½% $120 per mo.
9,364, 9¾% int. only
11,000, 9¾% $110.54 per mo.
17,134, 9¾% $139.00 per mo.
20,000,—10% int. only
If you wish to invest $2,500 or more, safely and wisely, talk to me about guaranteed mortgages. All the mortgages offered are for 5-year terms, and are well secured. Call:
VINCENT HOLMES
384-8124
PEMBERTON, HOLMES, LTD.

HAVE SOME INTERIM FINANCE on residential property, excellent rate, short term. Call D. H. MacGillivray,
ROBERTS INVESTMENTS AND MANAGEMENT LTD.
Bank of Commerce Building
702 1175 Douglas St. 388-6691

240 BUSINESS OPPORTUNITIES

SMALL HOTEL

Liquor laws are changing. Get in on the ground floor for bigger profits with this well-built, tastefully renovated hotel on two commercial lots, ensuring valuable parking space. In full profitable operation now, in a related business, by part-time owner whose health compels sale. Excellent terms available for right party. Only $169,000.

Ken Walters — Anytime
385-2481
Swinerton,
Stewart Clark Ltd.
1318 Blanshard

RESTAURANTS

These are the best business opportunities available—
Easy run coffee shop with take out service—open 7:30 till 5 p.m. Longer hours if desired. 10 yr. lease—all new equipment. $21,900.
Licensed for 122 seats—5 year lease. High walking traffic area. Make money on this one. $35,900.
Restaurateurs — Dining lounge — fabulous decor. Licensed! Don't miss this. $65,000.
Resort area — dining lodge — gross $200,000. Are you interested in an out of province resort?
For information on the above Restaurants please call:
THE ZIEGLER'S
388-4271 592-1768
J. H. Whittome and Co. Ltd.

Long established beauty salon. 2 or 3 operations in Downtown Hotel. Your investment returned in 12 to 18 months. MLS 4629.
JOE MANTON
388-4271 382-5211

Downtown Restaurant located in the centre of the city, seating for 60. Excellent opportunity especially at this time of year with tourists arriving every day, MLS 4352.
JOE MANTON
388-4271 382-5211
J. H. Whittome and Co. Ltd.

RADIO — TELEVISION SALES AND SERVICE
ARE YOU INTERESTED IN THE ABOVE?
IF SO
This is your opportunity to buy old well established Electronic Firm. Must sell for personal reasons. Statement showing business conditions available from:
J. T. MILLS
477-9938 385-3411
Ker and Stephenson Ltd.
680 Broughton St.

Photography Specialty GOING CONCERN

Excellent working conditions. $70,000 plus yearly gross. $18,000 with $16,000 down. No darkroom work. Some knowledge of field advisable. Phone 386-9652, evenings.

THERE IS MONEY IN FISH & CHIPS

Excellent business opportunity in this well-equipped, well-established business located in a busy shopping centre. Let me show you the figures on this business. It could be just what you're looking for. Full price $19,500. Call GLEN or MARG McGREGOR, 384-8001 (res.) 477-3675, The Royal Trust Co.

MUST BE SOLD
LAUNDERETTE
DRY CLEANING
One of the best and busiest of this type on the Island. Excellent return. Some financing. (MLS 3948)
$44,500
John Todd, 384-9335, 385-7838 Res.
A. BERNARD and CO. LTD.
655 FORT ST. 384-9335

CAN YOU COOK?

A very profitable man and wife business. A truly delightful community restaurant in Victoria, seating about 40. Beer and wine license. Health Board permit. Well equipped and attractively decorated — excellent location. Full price $23,000. Call GLEN or MARG McGREGOR, 384-8001. Res. 477-3675. The Royal Trust Co.

LOCAL MOTEL

10 Units PLUS owners double unit PLUS land for future development (when sewers are available) PLUS an existing overnight trailer area. Considerable renewal work recently done. It's time to cater to the tourists now. Terms of course at $169,500. JOHN RUSSELL, 386-2955 or res. 592-3248. Mayfair Realty. MLS 4824.

CAR RENTAL FRANCHISES
I am looking for working partners for franchises to open in Nanaimo, Port Alberni, Courtenay and Campbell River. We are Canada's fastest growing car rental company. Please write to Mr. Eisenstein, c-o Host Rent a Car, 677 Humboldt, Victoria.

$14,500 — $14,500
Own this money making cafe in good central location, good working hours. 7:00 - 5:30. Call BEN PARENT of NEWSTEAD REALTY LTD.
382-8117 or 598-3641

10-UNIT MOTEL PLUS MANAGER'S 2-bedroom suite on 1-A, 2 acres, showing good return. 478-8017.

240 BUSINESS OPPORTUNITIES

MOTELS

28 Units plus managers 2 bedroom suite. One of the finest and best producers on Gorge Road. 4 years old, ultra deluxe accommodation and design. An opportunity for the discriminating investor.
39 Units plus managers suite. An opportunity to buy from the builders, brand new and doing well, this operation is available now. Five additional rooms on ground level plus covered parking.
There are additional motels available in the area, and out of the area that may be of interest.
Details on the above are available from
ROY NIELSEN
386-7551 386-9046
M. P. TELLIER SECURITIES LTD.
912 Douglas St.

DUNCAN AND AREA BUSINESSES

Coin laundry, coffee shop and grocery store, includes stock $39,000 stock, $49,000

Coffee shop and grocery store plus stock, $4,950

Glass business, equipment and stock, $49,000

Franchised chicken and chips, excellent man and wife operation, $19,500

Information on above, call GEORGE NAYLOR at 746-5210
NANAIMO REALTY (DUNCAN) LTD.
Duncan Financial Centre
Duncan, B.C. 746-6177

WHOLESALE CARDS AND GIFTS

The owner of this excellent small business has gone into a Large Retail Business and cannot handle both. The operation shows GROSS SALES of over $40,000 and could be operated from a Basement location, at present pays $100 Mo. Rent. This business could be GREATLY improved by additional lines and hard work. JUST $8,500—INCLUDES almost $3,000 Stock and EXCELLENT Econoline Van, Shelving etc. Well established accounts, (present owner will introduce you).
JOHN BISHOP
J. H. Whittome and Co. Ltd.
479-1667 (24 Hrs.)
Royal Oak Branch

EXCELLENT CITY MOTEL TOP REVENUE PRODUCER, NETS OVER $55,000 PER YEAR. FIRST TIME OFFERED FOR SALE. FOR DETAILS ON THIS EXCELLENT INVESTMENT CALL BILL JENSEN OR RON BLACK 384-8001, THE ROYAL TRUST CO.

REST HOME

Showing excellent return and licensed for 8 guests in quiet area, furnished to continue operation, if you are interested in this type of business then call
386-3231 Anytime on pager
LARRY WAGNER
Price — $63,000
Block Bros. Realty

$8,750

Here's a chance for a couple of newcomers! An established taxi business with two radio operated and metered cars. Owner selling for health reasons, will consider offers and work part time if desired to assist in establishing new owners. For statement and details call:
ELEANOR SANDERSON
388-4271 384-9610
J. H. Whittome and Co. Ltd.

A REAL MONEY MAKER

Long established furniture refinishing business, showing high net profit. Gov't contracts, commercial and private accounts. Price includes business, equipment and supplies. Asking $23,500 full price. For details call LOU BLOOMFIELD, 386-2955 anytime. MLS. Mayfair Realty.

MOTEL-HOTEL

Proposed site with view — approx. 100,000 sq. ft.
LARRY WAGNER
Block Bros. Realty
386-3231
on pager

PET SHOP

Well located, growing concern. 3 years lease. Very good in its class. Clean and profitable. One person operation. Suit man or woman. Stock and equipment, $8,900.
384-7474 Geoff Hodgson 383-7115
Shawnigan Realty Ltd. 1802 Cook
(formerly Ettema Realty Ltd.)

ARE YOU RETIRED?

Bored and looking for a small business to occupy your mind? If so, I have an ideal husband and wife business that is pleasant as well as lucrative. One of Victoria's best privately owned and operated Hardware stores in a busy area. For further details on this excellent business contact:
CHES HAYS 477-8324 or 384-8001.
The Royal Trust Co.

Franchise Opportunity with Kits Cameras Ltd. Excellent Mall Location available in Nanaimo. High profit and income. Full advertisement support. Prestige operation. Complete training program. $15,000 cash investment required. Phone Phil 681-9391, 687-9366 (eves.) Or write to Symon-Ayers, 1820 Pacific Centre, 700 West Georgia Street, Vancouver 1, B.C.

RESTAURANT

Illness forces sale of this profitable well equipped Business. Located in popular Shopping Centre. Seats 59, 5 year lease. Open 7-5. $42,200 full price. For further information, please call LLOYD ELLIS 658-8222.
Island Home Ltd. 2504 Douglas St, Victoria.

CRAFTSHOP PRICED TO SELL

Excellent business for owner-operator, close to Empress Hotel. This is a new business and principal value is location, lease and owner's ability. Please call D. H. MacGillivray,
ROBERTS INVESTMENTS LTD.
Bank of Commerce Bldg.
702-1175 Douglas 388-6691

BEAUTY SALON
Busy location. New equipment 4 stations, 6 dryers. Quick sale required as owner moving.
AUDREY CROTHERS
386-7521 385-4645
Boorman Investment Co. Ltd.
1111 Government Street

"BEAUTY SALON"
Tyrrell's of Oak Bay, a thriving business in a prime location. Good equipment, 4 booths with sinks. Asking $11,000. MLS. IAN BOORMAN, 386-7521 anytime. Res. 592-3335. Boorman Investment Co. Ltd., 1111 Government St.

EXCELLENT OPPORTUNITY TO invest in a small business with a large future. A modest investment could return you a handsome dividend. This offer should definitely be inquired into. Please write Victoria Press, Box 723.

BEAUTY SALON IN PRIME LOCATION with established clientele now for sale due to ill health. $3,500 down could handle it. (ML 4193). Call Bill Weiss of Gardner Realty Ltd., 385-7721 or 385-5894 (Res.)

FOR SALE
Owner-operator trucks. Guaranteed annual work. G. W. Clifford, OK Trucking Co. Ltd., 760 Topaz, 386-3414.

OPPORTUNITY
Grocery and Variety store booming summer trade now on all new refrigeration and equipment, 12310 Beacher St., Crescent Beach, B.C.

BY OWNER — BUSY DOWNTOWN restaurant, short hours, ideal for couple. Has interim permit. Asking $17,500. Phone 382-6741, days or 382-2700 evenings.

START YOUR OWN BUSINESS. Well-equipped coffee shop for lease. 388-4804.

240 BUSINESS OPPORTUNITIES

The BEST HOTELS and MOTELS are Listed with
IRA FREEDMAN of
JACK MEARS
OAK BAY REALTY LTD.
386-2291 or 592-0511

I can Guarantee two week possession on any property that I have listed for sale!

Here are just a few samples:

1—Victoria Motel of 26 Units. Top Gross Income.

2—Victoria Motel over 30 Units. Exc Excellent Potential. Almost New

3—Victoria Hotel, right Downtown. Good Income. Vendor will carry.

4—Victoria Motel over 30 Units. Well Located. Room for Expansion.

5—Qualicum Beach Motel. Fully Licensed Dining Room. One of the Best Buys in the Island.

6—Nanaimo Motel of 29 Units. Top Gross.

7—Nanaimo Hotel, Downtown Location. Tremendous Development in the Immediate Area.

8—Coutenay District Hotel. Top Highway Location. Terms Excellent

"DON'T WAIT — CALL NOW"

HOME OIL Distributors

Has a modern 2-bay service station for lease in Victoria. This is an established business and provides an excellent opportunity for an experienced man to realize a good return on his investment. Applicants should be sales oriented, have service station management mechanical knowledge and previous business experience. Approximately $5,000 is required to purchase stock and equipment. Apply in writing stating experience, age and previous employment to:
MR. J. W. FENIAK
P.O. BOX 427
VICTORIA, B.C.

ELECTRONIC SHOP
on Douglas Street. The price includes stock and fixtures. Terrific opportunity to get into the lucrative HiFi business. Try your down payment on asking price of $14,000. Call 386-6231, EARL TABOR, Island Pacific Realty Ltd.

GEORGE DEVLIN
Real Estate Consultant
435 Humboldt 385-2725

TRANSPORTATION COMPANY
For Sale 112—749-3481

241 BUSINESS OPPORTUNITIES WANTED

HOTEL UP-ISLAND

Client would like to purchase hotel in one of UP ISLAND cities. Must be nice condition and showing good return. If thinking of selling, please reply in confidence to:
MR. CLARE BELCHER, 384-9335

A. BERNARD and Co. Ltd.
655 Fort St.
Victoria, B.C.

REAL ESTATE AGENCY WANTED

Active nominee wants to purchase MLS agency. Partnership considered. Strictly confidential. Write Victoria Press, Box 722.

244 REVENUE PROPERTY

10 SUITES — CLOSE IN

6 one bedrooms, 4 bachelors, built in 1954, solid construction, well maintained building. Always rented. Good return. Asking price $98,000.

DAVID BILLINGHAM
or
SANDY CRAWFORD
388-6424
BAYSHORE REALTY LTD.
512 Fort St.

Eleven Suites
928 Bay St.
Only $77,500

This older building, not a conversion has 11 one-bedroom suites. Wiring and plumbing is fairly modern and has a solid foundation. This building is showing an excellent return on investment. MLS No. 386-59.
On the above two properties CALL:
RICK KINNIS
388-4271 477-9394
J. H. Whittome and Co. Ltd.

17-SUITE APARTMENT BLOCK
OAK BAY JUNCTION
$208,500
An attractive 17-suite five-year-old apartment block at the Junction, on three floors with an elevator.
14 one-bedroom suites.
3 two-bedrooms suites.
To view this MLS Property please call either
386-2111 A. D. WHEELER 592-2936
OR
RON MACDONALD
386-2111 477-8956
MONTREAL TRUST CO.

TERRIFIC OPPORTUNITY
7-SUITE APARTMENT BLOCK!
Just 7 years old. Beautiful condition throughout. Contains three 2-bdrm. suites and four 1-bdrm. spacious suites. University area, close to transportation and shopping centres. Priced at only $89,500 for immediate sale. Terms can be arranged. No drive-by's, please. Call TED GRAVES, 385-2271, BROWN BROS. ON BLANSHARD, 385-8771 (anytime).

SOOKE
6 SUITES, $71,000
See and mtn. views. Exceptionally well constructed 8-yr. old apartment. Contains 5 2-bedroom and 1 bachelor suite on two large lots, (over 20,000 sq. ft.) Full basement and loads of room for development. Showing a 9% return. New MLS listing.
CHUMMY CRABBE—388-5555, 479-7988
B.C. Land and Insurance Agency Ltd.

12 Suites Close In

Showing excellent return. MLS 4265. Also several other smaller revenue properties to choose from. For details please call Graham Ireland, 658-8408 (res).

Montague Realty
384-9318

MUST BE SOLD
So make an offer on this up and down duplex located on a large Fort corner. R-3 zoning with a good monthly income. For appt. to view call HEATHER GAMMON, 386-7737 or 478-2607.
TUFFREY AND MILLS REALTY LTD.

MONEY MAKER
Excellent investment opportunity, elderly widow must sell. Recently stucco conversion, opposite Fox Theatre, R3 zoned lot, only $48,900.
MRS. O. ZACHARY
386-7521 592-2265
Boorman Investment Co. Ltd.
1111 Government St.

THREE SUITES
DOWNTOWN
A TRIPLEX OF THREE 1-BEDROOM SELF-CONTAINED SUITES. FULL PRICE $31,500. (NO DRIVE BYS PLEASE). CALL ALLAN KLENMAN 382-7276, TOWN AND COUNTRY REALTY LTD.

$18,500
Zone light industrial, up and down duplex with large existing first mortgage. Presently rented. MLS JEANNINE KOSSACK 386-8321 or 383-7207. Homefinders, Wall and Redekop Realty.

WANTED SMALL APARTMENT block, prefer Fairfield or Oak Bay. No agents. 386-7629.

244 REVENUE PROPERTY

33 SUITES
Well Planned
Well Rented
Well Managed
Well Financed
More than average parking, less than average gardening, quiet location, elevator, 1 and 2 bedrm. suites, part trades considered.
Asking $387,000

MOUNT TOLMIE
S-S DUPLEX
2 Bedrm. suites with full bsmts. Extra accommodation and plumbing roughed in, high location.
$45,500

4 SUITES
HIGH QUADRA
Well planned, 1 bedrm. suites, in excellent condition. New hot water furnace. Just listed at $43,500.
Please call Mr. Custance
385-2481
Swinerton, Stewart Clark, Ltd.
1318 Blanshard

Do You Like Money?

This older type revenue property situated in one of choicest rental locations in Fairfield will provide you with a steady flow of cash from seven housekeeping rooms. Spacious owner's one-bedroom basement apartment. Large workshop. Most of the rooms are equipped with sinks with hot and cold water. Triple plumbing. Wiring and plumbing is new, and other renovating work has been done to the satisfaction of the building inspector and fire chief. Desirable steady tenants - no vancancies. All this for $45,900. First time advertised. Listed exclusively with Don Bacon. 385-2458. Byron Price and Associates Ltd.

REST HOME
TWO 60x132
SEWERED LOTS

Very good older type home suitable for guests. Home is in A-1 condition with new wiring, plumbing, oil heating. Full basement. This property could be very valuable for something else as it consists of 15,480 feet of property. Owner would consider low down payment to a reliable party. (ML4027) full price $59,000.

ROOMING HOME
507-509 SIMCOE

Drive by but do not disturb owner. Older type rooming home showing good return. $25,000 cash down payment and balance to owner on easy terms (ML 4031) Full price $75,000. Call
385-7721 HAROLD WARE 598-4358
GARDNER REALTY LTD.

TRADE UP TO
A BRAND NEW
14-SUITE APT.
$168,000

Do you presently own or have an equity in a 4, 6 or 8 plex? If so, use your present equity to purchase this brand new quality built well located property. $43,000 will handle. Excellent financing is available. For further information please call
384-8126 J. S. COLWELL 385-3018
PEMBERTON, HOLMES LTD.
Serving Victoria Since 1887

NEW EXCLUSIVE
36 SUITES
2 ACRES OF LAND
This well located apartment block features:
12 — 3 Bedrm suites
18 — 2 Bedrm Suites
2 — 1 Bedrm Suites
4 — Bachelor Suites
For more information call RON BLACK, BERT COLES and BILL JENSEN 384-8001. The Royal Trust Co.

9.9 PER CENT RETURN
31 NEW DELUXE SUITES PLUS OFFICE SPACE AREA
Beautiful beam ceilings, wall to wall carpet all suites. Fully occupied. For further information call:
BILL JENSEN, RON BLACK or BERT COLES
384-8001 The Royal Trust Co.

FOURPLEX
(Plus Owner's Suite)
$44,000
2—2-bedroom Units
2—1-bedroom Units
$30,400. 1st at 8% no term. Gross revenue of $5,940. Stove and fridge in each unit. Close to Jubilee Hospital. Owner suite in basement. For further information call
384-8126 J. F. COLWELL 592-9828
PEMBERTON, HOLMES LTD.

JAMES BAY
BEACON HILL
Duplex, 2 bedrooms up and 1 bedroom down, full basement suitable for further development, nice level lot, older model building in good condition. Good potential here at an asking price of only $36,000. Call me to view.
LEON JICKLING
386-2111 384-8669
MONTREAL TRUST CO.

TRADE YOUR VICTORIA APARTMENT BLOCK OR SMALL MOTEL
for a good eleven-suite block in Edmonton. The Edmonton block is in a good location and excellent condition. For particulars call Day Taylor or Bill Sidhu at City Trust. 383-4141.

LARGE FAMILY HOME IN THE heart of downtown, with 3 housekeeping rooms upstairs and a 3-bedroom suite downstairs. Present income $400 per month. The front lawn is large enough for store or offices to be built on to, to increase income. $10,000 cash to mortgage, furniture included. Phone 384-3054.

PRIME ROCKLAND. PRESTIGE quality English - type manor with character and charm. Seven deluxe self-contained suites. Lovely landscaped treed lot (over half an acre). Solid value here at $115,000. Call ROBERT YOUNG, 477-8749 or 383-4124 anytime. Park Pacific Investments Ltd.

HIGH QUADRA
Side-by-side duplex, corner lot, investment area. Each side has 2 bedrooms. Open to offers. Asking $44,500. MLS 4464. DORIS ADAMS, 385-9765 or 658-8105. Charman Pacific Realty Ltd.

14 RENTALS GROSSING $12,456. Excellent condition and location. Full price $77,900-$10,000 could handle. Offers. Trades considered. No agents. 386-1629.

245 REVENUE PROPERTIES WANTED

WANTED.
SIDE BY SIDE MODERN DUPLEX
My client will pay up to $70,000 for near-new 2 or 3 bedrm basement. STAN SAGE 384-8001. The Royal Trust Company.

EASTERN BUYER
Wants to purchase 10 to 15 suite apartment block in Victoria. Please call JAY ROGERS, BLOCK BROS. REALTY LTD. 386-3231.

TRADE
Through
CLASSIFIED
DIAL 386-2121

247 COMMERCIAL OR INDUSTRIAL PROPERTIES

COMMERCIAL WATERFRONT VICTORIA CITY

Building in excess of 4,000 sq. ft. on three floors, with 200 amp service, oil heat, on gas main, building is older but in excellent condition. Lot is 30' x approx. 190 ft. Situated on Wharf St. Present owner will consider a lease back or give possession, with one-third down, vendor will carry balance from qualified buyer. Ideal for restaurant, night club, etc. For more information or to view call
C. M. (BUD) FORBES
386-2111 652-2950
MONTREAL TRUST

LAKE COWICHAN
Owner offers for sale — fire damaged building — total 3100 sq. ft. (6000 SWXX sq. ft. of property) still one tenant. Most valuable property in downtown Lake Cowichan, ample parking space. Could be repaired by amateur or professional builder, as main structure is still sound. Asking price $32,500. (This is a good investment considering high real estate costs.) HEALTH REASONS ONLY. Phone 749-6280 or write VXX Box 610, Lake Cowichan, B.C.

DUPLEX WITH COMMERCIAL SHOP
on Oak Bay Avenue. Ideal for the small businessman.
$35,000 Bill McCulloch
Johnston and Co. Ltd.
479-4487 385-2471

COMMERCIAL LOT
N-W corner of Oak and Cloverdale. Approximately 24,000 sq. ft. zoned C.S.6. Price $125,000. Exclusive. Call C. Sinden, Town and Country Realty Ltd. 382-7276.

546 ALPHA ST.
Light industry zoned. Good rentable home can be turned into a workshop. Vacant. Asking $19,500. Leo VanDyk or Gerry Porter, 386-3585, Victoria Realty Ltd.

DUPLEX WITH COMMERCIAL shop on Oak Bay Avenue. Ideal for the small businessman.
$35,000 Bill McCulloch
Johnston and Co. Ltd.
479-4487 385-2471

10,500 SQ. FT. COMMERCIALLY zoned lot on Hillside between Douglas and Blanshard. Will rent or build to suit tenant. 384-1622.

ASKE HOLDINGS LTD.
Company requires commercial lots big or small, with or without buildings. Please call 656-1162.

4.57 ACRES, ZONED LIGHT INdustrial. Asking $87,000. Frank Beamish Realty, 503 Yates St. 385-9701.

250 HOUSES FOR SALE

Western HOMES Ltd.
817 FORT ST. 386-3494

Far BELOW Replacement Cost

Possibly you have been envious of a friend during some time in your life because a "fantastic deal" that he made. A piece of real estate that he had "stolen". Well, here's your chance to make that kind of a buy! A desperation sale!
If you have been looking for an executive home between $55,000 and $65,000 don't buy until you have seen this one!
3 bedrooms, den, rec room, 2 fireplaces and many, many extras. Architectually designed in a beautiful treed setting. Act quickly. ML No. 3927.
JOHN THOMSON
386-3494 (24 hrs)

Mt. Douglas

Thats right—why not live around the corner from Mt. Douglas Park and a few feet from the sea on a large, nicely landscaped lot with modern stucco bungalow; oak floors throughout, spacious LR, nice FP, all electric kitchen plus DR. Two roomy BR's (another could be put in basement). 30 ft. rumpus room, OAM heat, wired for W and D. A lovely home in an exceptionally desirable area. MLS. Priced right at $35,950. Mr. Evans, 386-3494, eves. 479-7217.

Magnificent Views
$68,900

Located on a quiet cul-de-sac in an area reflecting pride of ownership. A beautiful custom designed home featuring entertainment sized living room with a classic fireplace, formal dining room, and a family sized kitchen. Large master bedroom with a full 4-pce. ensuite bath, a 2-pce. powder room and a marvelous family den complete the main floor. On the lower level are 3 more bedrooms, a large recreation room, one bath and laundry, storage, and workshop areas with possibly an extra bedroom. Only minutes from town and the University, with peace and quiet along with the fantastic views of Haro Straits, the Gulf Islands, and Mt. Baker. Call now to view.
NEIL MacDONALD
386-3494 (24 hrs)

OAK BAY
4 BEDROOMS
$42,500

This lovely family home is located in a beautiful area of North Oak Bay — only 4 blocks from Willows school; close to the ocean, shopping and transportation. This gracious home has a large living room with fireplace, in-line dining room, spacious kitchen with eating area, two bedrooms on the main floor and two bedrooms down. The basement has room for more development. The lot is large and has back lane access. Sound like what you've been waiting for? Then call quickly before it is gone. New MLS.
HILARY STEWARDSON
JACK DAVIS
386-3494 598-4172

PRIME GORDON HEAD
BRAND NEW
HUCKER HOMES
JUST FOURLEFT OUT OF EIGHT (they are selling faster than Hugo can complete them). THREE BEDROOMS, 1½ BATHROOMS, HIGH CEMENT BASEMENT. $36,750 TO $37,200 WITH TERMS TO SUIT, CALL ROBERT YOUNG, 377-8749 OR 383-4124 ANYTIME OR J. B. YOUNG 598-1818.
Park Pacific
Investments Ltd.

BY OWNER
New 1276 sq. ft. 3-bedroom bungalow. Carpeting, built in dishwasher. Full basement ready for completion. Fully landscaped. Drive by 4023 Grange Rd. To inspect call 383-1542.

250 HOUSES FOR SALE

HOMEFINDERS
WALL & REDEKOP
Realty Ltd.
BLANSHARD STREET 386-8321

IMMACULATE HOME
GORGE AREA—$28,000
Appealing 2-bedroom home on nicely treed lot with double garage. Fireplace in large living room, dining room, and smart kitchen offers easy carefree living. MLS. Call me now to view this immaculate home.
J. H. WHALEN
386-8321 or 382-7975

QUIET AREA
Two-bedroom home. Living room with fireplace. Two more bedrooms in full high basement. Could be converted to large rec. room. Hot water heat, easy-care lot. Drive-in garage. Asking $28,500. (MLS 4277). To view call
G. PHILIP, 386-8321 or 477-3170

3 BRAND NEW HOMES
Just a stone's throw from All Bay Marina and Rest Haven Hospital. Location is convenient to all amenities, and is a special treat for the sportsman. Your choice of Spanish, Californian or a custom design, all features carports, sundecks, attractive fireplaces, carpeting, 2 bathrooms, 3 bedrooms, full functional basements, schools near by, ocean 200 yards away, large window space; builders have really spent money and avoided short cuts. Now is the time to view and reserve the one home of your choice. MLS. Appointments through
A. COHEN, 386-8321 or 592-7733

POPULAR GLANFORD AREA
$28,900 — 2 BEDROOMS
See this attractive home without delay. Call
MARGARET BRIDGER, 386-8321

GORDON HEAD
4-bedroom Tudor Home. A gracious, and very very comfortable family home. It features: a bright kitchen with large eating area, main floor laundry room, master bedroom with private sitting room and bath, large rec. room, double garage. Immaculate condition inside and out. $64,000. To view please call
MRS. HERMIEN VANDERWEL,
386-8321 or 477-8383

CUSTOM DESIGNED
CORDOVA BAY—$56,900
This enchanting new home set among trees in a quiet cul de sac will appeal to all the family. Very large living room with fireplace and dining area, 3 bedrooms, 2½ bathrooms, one en suite. Luxurious wall-to-wall shag carpeting. Spacious family room off the kitchen features floor-to-ceiling brick fireplace and sliding doors open to patio with built-in barbeque. To view please call
HELEN PHILLIPS,
386-8321 or 592-0410

ROSES FOR REMEMBRANCE
OAK BAY
On a quiet street of well-kept homes, garden ablaze with roses, this generous sized family home has living room with fireplace, separate dining room, cheery kitchen with eating area, 3 large bedrooms and 3-piece tiled bath on main floor. Panelled rec. and bedroom plus 2-piece bath and laundry room downstairs. Oak floors throughout. $42,900. MLS. To view call
HELEN PHILLIPS,
386-8321 or 592-0410

K-MART AREA
5 BEDROOMS
Large family home with 4 bedrooms on main and one in full basement. Attractive living room with raised hearth fireplace and adjoining dining room. Treed 67'x200' lot on quiet street. Close to all amenities. $37,000. MLS. Please call
ROBERT McFETRIDGE,
386-8321 or 479-1706

BAY-RICHMOND AREA
$22,500
Two bedrooms, large kitchen, oil heat, on quiet cul de sac. Needs some renovation. Excellent starter home. Owner has bought a new home and will consider all offers. Move in July 18. MLS. Call anytime day or night:
FRED MOLYNEAUX,
386-8321 or 658-5429

WHY WAIT?
If you've missed exceptional buys before see this NOW. Beautifully clean and decorated 2-bedroom home with full basement, large kitchen, dining room, living room with fireplace, 4-piece bathroom (separated tiled shower), 2-car garage, floodlit back yard ideal for barbecues or just evening get-togethers. Gorge-Harriet area. Asking $28,000. MLS. Do see this starter or retirement home by phoning:
GENE LACK, 382-3410 or
ELEANOR STURMEY, 479-4573 or 386-8321

JAMES BAY—$19,900
2 BEDROOMS
See this home today. Good rental property — large floor area, newly painted — MLS. Phone
MARGARET BRIDGER, 386-8321

CORDOVA BAY BEAUTY
$43,500 — 5 BEDROOMS
½ ACRE
This home has everything — large living room with raised fireplace, separate dining room, large sundeck, 2 complete bathrooms, rec. room with fireplace, very well developed basement. Expensive carpeting, also stove, fridge, washer, dryer and drapes stay. MLS 4620. Please call
MARGARET BRIDGER, 386-8321

IMMACULATE 5-BDRM. HOME
CENTRAL SAANICH
ONLY $37,900
A charming home with valley views, large lot 87x150, exceptionally well laid out basement, 2 bathrooms, full high cement basement, low taxes. MLS. To view, please call:
MARGARET BRIDGER,
386-8321 or 592-4778

EXCELLENT RENTAL PROPERTY
3 BEDROOMS, $28,000
Close to town, large, 3-bedroom house, 2 fireplaces, new W-W carpeting. No driveby's please. To view call:
MARGARET BRIDGER
386-8321 or 592-4778 or
FRED MOLYNEAUX
386-8321 or 658-5429

LAGOON
$41,500 and $42,900
New homes ready for occupancy, serene setting across from the waterfront, quality wall to wall carpeting throughout. Sundecks with unobstructed views of the lagoon. To view call:
JEANNINE KOSSACK,
386-8321 or 383-7207

FAIRFIELD TUDOR
Charming family or potential revenue home. Six spacious bedrooms. Roomy kitchen and pantry. Formal dining room with built in sideboard and cabinets. Attractive living room with adjacent den both with fireplaces. Full basement, constant hot water heat, easy care lot and many other desireable features. $39,900. MLS 3982. To view please call:
G. P. PHILIP
386-8321 or 477-3170

GORDON HEAD
This almost new 3-bedroom, split level is in a young family area. Floor-to-ceiling natural rock fireplace, 1½ bath, family room. Vendor transferred. Be sure to view this property. Asking price $38,900. MLS.
MRS. HERMIEN VANDERWEL
386-8321 or 477-8383

$42,900, OAK BAY
4 bedrooms, basement, 1292 sq. ft. main floor area. Nice garden. MLS 4655. Call:
JOHN NORTON
386-8321 or 386-6162

FAMILY HOME
UNIVERSITY AREA
On a quiet cul de sac, this well designed immaculate, stucco home is a delight. Living room with fireplace and in-line dining room overlooks a lonely garden, sliding doors to patio. Compact kitchen with dishwasher, garborator and roomy eating area. Spacious hall to 3 bedrooms and 4-piece vanity bath. Oak floors throughout. Fully developed bastment features rec room, den with fireplace, laundry room and 2-piece bath. MLS 4500. To view call:
HELEN PHILLIPS
386-8321 or 592-0410

250 HOUSES FOR SALE

HOMEFINDERS
WALL & REDEKOP
Realty Ltd.
BLANSHARD ST. 386-8321

DUPLEX, $33,900
A good deal now and even better later. Two suites provide a good return at present. The large lot has definite apartment potential. Located in the area between Beacon Hill Park and Cook St. A Ron Mathews exclusive. For details call:
RON MATHEWS
386-8321 or 385-9978

PAY A LITTLE
BUY A LOT
A warm, comfortable FAMILY home that features, SPACIOUSNESS and great liveability! The kitchen is large and BRIGHT but VERY convenient too. The living room is perfect for ENTERTAINING or just plain relaxing. Two bedrooms down and three up will ACCOMMODATE a lot of people, beds, toys, study areas or what have you. At $27,500 a great BUY. MLS. Call:
RON MATHEWS
386-8321 or 385-9978

OUTSTANDING VALUE
SPRINGRIDGE
You'll love this 3-bedroom bungalow on a quiet street close to schools. Spacious remodelled kitchen, panelled rec room. Garport has large sundeck overlooking garden and fruit trees. Happy living for all the family. Hurry it won't last, $27,500.
HELEN PHILLIPS
386-8321 or 592-0410

CHARMAN PACIFIC REALTY LTD.
608 Broughton St.
385-9765

OAK BAY UNOBSTRUCTED PANORAMIC SEAVIEW
Secluded 3 bedroom (one ensuite), spacious living rm with glass fronted fireplace, separate dining rm, extra dining area in kitchen. W-W over hardwood throughout, 3 bathrooms on Main floor, full basement, auto. heat, utility room, rumpus room, w-fireplace, room for games room and extra bedroom, double carport. This you must see. $89,000. Doris Adams 385-9765 or 658-8105. M.L.S No. 4763.

VACANT
$37,900
This 3 bedroom full basement home is only a few blocks from Camosun College and Simpsons-Sears. Owners leaving town. 14 yrs. old, plaster, sun deck from Dining rm. Terrific family kitchen, rumpus rm, fenced treed backyard. See it today with Jim Ranson, 385-9765 or 479-5910.

HALF ACRE
$31,900
Make us an offer on this 2 bedroom bungalow in the popular Prospect Lake R. area. Fully modern and cosy. A sep 2 car garage and workshop for the handy man or small contractor. It won't last long. Call Jim Ranson at 479-5910 or 385-9765. M.L.S. No. 4710.

GORDON HEAD
ONE OF A KIND
This spacious rancher with terrific sea and mountain views is a beauty. First time offered for sale. See the boats go by from huge living rm., dining rm. and breakfast nook in kitchen. Full basement has billiard rm. and 2 pc bathrm.
$69,500
Call Jim Ranson 385-9765 or 479-5910.

WATERFRONT CHARACTER HOME SECLUSION
This lovely home, in 3½ mile circle, has 100 ft. of inlet waterfront (Lot size ½ acre) and offers almost complete seclusion. Something different, indeed, and containing 26 x 14 sunken living room, 4 x 10 dining room, and lovely large kitchen with built in appliances and breakfast nook. Three bedrooms up (12 x 11, 11 x 9 and master bedroom 14 x 16 with 4 pc ensuite bath ensuite). (Full basement has another bedroom, plus roughed in Billiard room; lovely year garden has patios, fishponds, etc. Close to St. Joseph's Church. Vendor will carry large A-S on $53,500. Call L. Marshall 385-9765 anytime.

Bayshore realty ltd.
512 fort st. 388-6424

HIGH CORDOVA BAY
MILLION DOLLAR VIEWS
2200 sq. ft. of new quality living with 4 bedrooms, 2 full bathrooms, large rec room, 2 fireplaces, double garage, secluded backyard. Fabulous views over Haro Straits and Mt. Baker, working in the kitchen or relaxing in rec room. Asking $58,900. Please call.
SANDY CRAWFORD Res. 477-1561

SIMPSON-SEARS
2 BEDROOMS
Excellent retirement or starter, 2 steps, living room with fireplace, small dining room, workshop and lots of storage. Lovely lot and garden. Close to shops and bus.
BARRY BOWES (Res 383-1540)

GARDNER REALTY LTD.
899 FORT ST.
385-7721

2-BEDROOMS
FULL BASEMENT
$22,500
Spacious stucco older home with dining room and third bedroom in basement in a popular area. Exclusive with CLIFF SALMOND 385-7731 or 477-3626.

DUPLEX
You can move into this large 3-bedroom family home by July 1st, and enjoy the income of another 3-bedroom suite on top. Located in the Jubilee area, near good schools, shopping and transportation. A good buy for $39,500. Try your down payment. Trades are invited.
385-7721 BILL WEISS 385-5894

5-BEDROOM ESQUIMALT HOME. Master bedroom en-suite plumbing, carpets, pool, glass entrance. 384-2276.

250 HOUSES FOR SALE

D. F. HANLEY AGENCIES LTD.
3293 DOUGLAS ST.
385-7761
OR
3021 SHAKESPEARE ST.
385-4294

425 Culduthel St.
$1200 DOWN
$226. P.I.T.

These terms could buy you this 3-bedroom home close to Town and Country Shopping Centre, Beamed ceiling in your LR, nice large kitchen which includes your fridge and stove. 4-pce bathroom, full basement. Corner l

250 HOUSES FOR SALE

MAYFAIR REALTY

3153 Douglas St. 386-2955
WOODWARD'S MAYFAIR CENTRE

SECLUDED WATERFRONT

Ideal retirement property or weekend retreat for professional man. Over 200' frontage, nearly 4 acres fertile, parklike grounds. Modest 2 BR house, private wharf, pond, stream, good well, plus other extras. MLS. Priced to sell $49,900.

ARDMORE

Only steps from golf course. Beautiful 12-year-old authentic Tudor home on 1.5 acres of landscaped grounds. Seaview and complete seclusion. Firm at $70,000. Exclusive with LEIGHTON NOBLE, 386-2955 or res. 658-8968.

BROADMEAD

Prestigious home custom built for owner on ½ acre fully landscaped lot. Three bedrooms, three baths, one 4-pce. off master suite plus another 4-pce. and 2-pce. Den, charming open kitchen adjacent to delightful family room, all overlooking patio and garden. Formal living room and dining room. $56,900. No drive-bys please. MLS 4672. LEIGHTON NOBLE, 386-2955 or Res. 658-8968.

OAK BAY BORDER

New exclusive listing of ½ acre secluded, beautifully landscaped home. Larger livingroom with fireplace, dining room, modern kitchen with separate utility room, 3 Bdrms, 1½ baths, family room with fireplace and sliding glass doors on to very private patio. $45,000. Please call LEIGHTON NOBLE, 386-2955 or res. 658-8968.

FAIRFIELD 15 YEARS OLD

Just a "stone's throw" from the beach and in immaculate condition. 1288 sq. ft. main floor has a nice sized living room with fireplace, formal dining room, family-size kitchen, three bedrooms. Most of main floor is wall-to-wall over hardwood. Basement has a fourth bedroom plus a large rec room with bar, drive-in garage and lots of storage area. Sundeck overlooking park-like backyard with fruit trees. Lot 50x175. Just listed at $39,900. Terms available and trades accepted. MLS. 4722. To view, call GEORGE WALL, 386-2955 or Res. 478-5681.

VICTORIA

Beginner investors excellent opportunity to accumulate an equity by residing in the 2-bedrm home and renting the duplex. Both house and duplex only $39,500. MLS 4524. To view call DAVE MARSHALL, 386-2955 or res. 656-2056.

FAIRFIELD GOOD AREA

3 bedrooms; living room, fireplace, dining room, kitchen, bathroom. Sundeck from kitchen, full basement, rec. room, large blacktop parking area for extra vehicles, large lot. Ideal family home, good 8¾ per cent mortgage available. $36,900. Please call ROMA NICOLL, 386-2955.

LARGE FIR TREES

Cover the back yard of this new home under construction in the Glen Lake area. Three bedrooms, ensuite bath, family kitchen, sundeck off dining room, full basement, carport. Will take acceptable trade. $31,900 with excellent financing available. Call GEORGE WALL, 386-2955 or res. 478-5681.

$31,900

New home in Marigold area. Nice and quiet and large lot. 3 bedrooms, living room with fireplace, dining room, 1½ bathrooms, sundeck, full basement. Existing mortgage at 9%. To view call DAVE MARSHALL, 386-2955 or res. 656-2056.

DRIVE - BY 531 PHELPS AVE.

Perched on the high side of the street, on sewer, and featuring a very pleasantly decorated three-bedroom home with ensuite bath, plus finished rumpus room downstairs. Just 3½ years old. Excellent financing available on the asking price of $31,900 or will accept trades. MLS 4660. Please do not disturb owner - but call GEORGE WALL, 386-2955 or Res. 478-5681 for appointment.

MUST BE SOLD SIDNEY

2112 Bradford Street, almost new 2 or 3-bedroom full basement home. Quality built in this area of new homes. Owners are transferred and require a quick sale. Offers on $28,500. View this attractive property and make your offer to WAYNE SCOTT, 386-2955 or Res. 479-6087 or STAN JAMES, 386-2955 or Res. 592-3740.

C. J. McLEOD REALTY LTD.

2230 OAK BAY AVE. 598-4567

NEW EXCLUSIVE WATERFRONT PROSPECT LAKE ONLY $42,500

Easy to maintain home and garden for your relaxed lakefront living in this rural atmosphere. Modern, well-constructed home on Prospect Lake, located just 20 minutes' drive from the city. Beautiful new wall-to-wall, 3 bedrooms, 2 bathrooms, large carpeted recreation room overlooking lake and opening onto lawn. Low taxes, city water and power, cablevision. Swimming, fishing, boating on your doorstep. Golf, riding, school and shopping close by. Mrs. Hart, 598-4567 or 479-6430.

ARE YOU?

One of many who have sold their home looking to move into something newer? If you have a good down payment here's an opportunity to purchase a lovely home (1,150 sq. ft.) just over 1 year old that has excellent financing available. Featuring a lovely living room in an a Spanish motif, R. H. fireplace and W.W. carpeting, D.R., lovely kitchen with coffee bar, 2 good-size bedrooms upstairs each with 6' closets, large sundeck off D.R. In the basement there is a large bedroom finished, bathroom R.I., utility room and still room for further development. Lovely yard and carport. All this for only $31,700 (EXC). For further details call:
A. PETERS 478-5992
T. DUNCAN 477-2462
W. J. LINDSAY, LTD. 479-7111

BEACH DRIVE OCEAN VIEW!

Once in a lifetime offer in choicest location and with truly spectacular and unobstructed seaviews! This is a solid and spacious 2-bedroom home with 13x24 living room and guest size dining room. 2 fireplaces. Kitchen is modern. Lot size is over 13,000 sq. ft. Sorry, no drive-by. $65,000. Call:
386-2961 RUDY ROST 658-5490
National Trust (Hillside)

By Owner

1 block from Hudson Bay. Extensively renovated. 3 large bedrooms, living room and dining room, 2 fireplaces, new wall-to-wall carpet, new electric wiring, new electric heat, new kitchen, newly decorated inside and out. All woodwork decorated to original finish by professional decorators. $28,900 full price with small down payment. Phone owner, 479-2209.

BRIGHT ATTRACTIVE NEWLY renovated 2-bedroom, no basement home. Close in and near bus, parks and schools. New wiring, copper plumbing. Good roof. Oil and electric heat. Cedar panelling in dining area and kitchen. Wall-to-wall carpeting in living and 1 bedroom. New drapery and lamps. Easy to care for yard on quiet street in the Cook-Pembroke area. Size 1000 sq. ft. $22,900. 2017 Cameron Street. 382-4779.

250 HOUSES FOR SALE

WHITTOME'S

706 FORT ST. 388-4271

Retirement Special $29,500

This Immaculate 2-bedroom home is situated in the Simpson Sears area on a nice garden lot. 12 x 15' living room with fireplace, dining area, modern kitchen with eating area, hardwood floors. Part basement, drive-in garage and workshop area. This is an easy cared-for home and when I say immaculate - I mean it is ready to move into. Stove and fridge included!

Joe Manton
388-4271 382-5211

OAK BAY

Tudor style — 1,730 sq. ft. main floor — 4 bedrms., 2 bathrms., large living rm., separate dining rm., gun rm., den with fireplace. Upstairs — 3 large bedrms., part basement, ½ acre lot. Updated wiring and plumbing. Be sure to see this elegant older home! To view:
388-4271 THE ZIEGLER'S 592-1768

METCHOSIN Don't Miss This—

Perfection 20 minutes from town — 3 to 5 bdrms., 3 bathrms., 2 fireplaces. This is one of the loveliest houses in or out of Victoria—finished in the very best taste! Carpeted up and down — Covered sundeck — fabulous storage — Everything! To view:
388-4271 THE ZIEGLER'S 592-1768

OCEAN VIEW $27,900

There is a view of the Olympic Mountains and if you stand on your tiptoes and look out of a corner of your eye you can see the ocean. The house is on Ocean View St. near Cedar Hill Golf Course. 3 Bedrms, 15x21 living room with fireplace, large family kitchen with separate eating area looking on to a nice garden yard with fruit trees. Full basement. Carport and separate garage.

JOE MANTON
388-4271 382-5211

LAKEHILL

Cul-de-sac of lovely homes. 3 bdrms. — fireplace — full high basement. $36,500.
388-4271 THE ZIEGLERS 592-1768

$32,900 GLEN LAKE

3 BDRMS — BSMT

New listing. Very attractive home on a lovely 80x150 ft. treed lot. Basement developed with family room, den and bedroom. Sundeck. Carport. Near public and high schools and 3 blocks from lake access.
388-4271 SHIRLEY WILDE 478-2459

OAK BAY

Located on a quiet street yet on transportation, this 2 or 3 bedroom home is in tip-top shape. The drive-in garage in the full basement gives lots of room for Dad while Mom will have ample room on the main floor of 1,160 sq. ft. Modern wiring, plumbing and heating coupled with the good-sized lot offers many hours of happy living. Full price of only $33,500! Substantial mortgage can be assumed. MLS.

JOHN BUNYAN
Bus. 388-4271 Res. 477-4513

J. H. WHITTOME and CO. LTD.

Island Pacific Realty

3200 QUADRA 388-6231

SIDNEY

Retirement house around the corner from shops and sea. Only $19,500. MLS. Call: HAZEL CAMPBELL 382-8956 or 386-6231

ESQUIMALT

3 BEDROOMS PLUS DEN

Large lot, 9 fruit trees, ½ block to sea. MLS. STANE JOHNSON, 383-1484 or HAZEL CAMPBELL, 382-8956.

MOUNT TOLMIE

.72 of an acre of lovely oak forest (possible subdivision of one lot). 22-year-old solid stucco ranch style bungalow with three bedrooms, large L.R. with W-W and fireplace, nice dining room, four-piece bath, extra large utility room. Attached garage all in excellent repair, circular driveway many shrubs, some fruit trees, on lovely street in prestige area on way to Mt. Tolmie. Asking $43,500 with good terms. Wiring, plumbing and heating in good shape, nice patio with outdoor Bar-B-Q. A good buy in todays quickly rising market. To view call BEN GREIG 388-6231 or 382-1757.

CITY CENTRE $19,900

3-bedroom living plus den, new bathroom and kitchen and new wiring. Hurry for this one. FREDDY STARKE 388-6231 or 479-3866.

48 HOURS CASH OR A GUARANTEE ON YOUR HOME

Call:
CHRIS GREIG 382-1130
SUE WARKE 382-2302
LARRY QUAGLIOTTI 479-6609

RURAL AREA

Two bedrooms, part basement, good roof, wiring and plumbing. $22,900. CHRIS GREIG, 388-6231 or 382-1130.

LANGFORD LAKE VIEW

Approx. three acres, large two-bedroom home with part basement; this is a really nice home with a good water view. Asking $39,900. New listing. BEN GREIG, 388-6231 or 382-1757.

LANSDOWNE

Sparkling clean. Just move in. This modern spacious 3-bedrm home. Large living and dining area with raised fireplace — hardwood floors throughout. Plus a bonus of one bedrm suite over 450 sq. ft. Call CHRIS GREIG, 388-6231 or 382-1130 for your appointment. A real bargain at $39,900.

WE ARE PROUD TO PRESENT

In South Oak Bay, approximately 3,000 sq. ft. of living space in quality built one-year-old Tudor style home. Shake roof, leaded pane windows. Upper level contains 4 bedrooms, wall to wall, master ensuite, 4-piece bathroom. Main floor — large foyer, separate dining room, living room with raised rock fireplace, large kitchen and family room, washroom. Lower level consists of recreation room with brick fireplace, utility room, den (bedroom) and workshop. Intercom system. Oil automatic forced air heat. Spacious sundeck over two-car carport. Ample parking on black-topped driveway. Nicely landscaped 60x200 lot. Quiet street in prime residential district close to water, Marina and Village. Price $66,500. A home to enjoy for years and an excellent investment in your future. PETER DOWNS at 598-3321 or MRS. RENFREE at 598-3321 or 385-0509. Jack Mears Oak Bay Realty Ltd., 2194 Oak Bay Avenue.

SECLUSION

3-bedroom house, large kitchen, 4-piece bathroom, wall-to-wall carpeting, full basement, sauna, garage. Fruit trees. House situated on lot 66'x153'. Extra lot suitable for building, 66x153'. By owner. 479-6078.

PRIVATE 2-BEDROOM 7-YEAR-old home, full basement, rumpus room drive-in garage, near new pool and shopping centre. 384-6198. No agents please.

250 HOUSES FOR SALE

JACK MEARS OAK BAY REALTY LTD.

"The Professional People"

Coast to Coast Real Estate Service

2194 OAK BAY 598-3321
201-727 JOHNSON 386-2291
HILLSIDE PLAZA 386-1341

LARGE FAMILY HOME

Close to Victoria Secondary School. Four full bedrooms, den with fireplace, large living room, large modern kitchen with built-in oven, additional working area in up-to-date pantry. Basement has two extra rooms plus a 4-piece bathroom. Although this is an older home the character has been retained. Small grounds with parking area at the rear. Asking only $26,750. This home is completely furnished and part or all furnishings can be purchased at a reasonable price by the buyer. Can be viewed at your convenience. JIM AMES at 598-3221 or 385-5068.

VERY EXPENSIVE HOME AT A REALISTIC PRICE IN OAK BAY — $72,500

Superbly built for luxurious living. Uplands Golf Course almost at door. Large grounds with filtered swimming pool. Four bedrooms. Living room 23½x15 with stone fireplace. All new wall-to-wall carpets. MLS 3072. To view this beautiful home, please call RUPERT GRANT at 598-3321 or 598-2763.

FERNWOOD AREA

This cosy 2-bedroom house with extra large kitchen will be ideal for a new family or retired couple. Completely redecorated, with wall-to-wall carpet throughout. Large yard with fruit trees and flowers is completely fenced and half basement doubles as garage or hobby room. Asking $24,500.

SOUTH OAK BAY — $42,500

2-bedroom, living room, large separate dining room, kitchen with eating area. Full size basement — plus nice accommodation upstairs for your mother. This is situated in an excellent area. Transportation and shops close by. For further information please contact HAROLD WHILEY (res.) 592-2796 or BILL MOHR (res.) 477-1741 or (office) 598-3321.

SOUTH OAK BAY
$41,900

A rare opportunity to acquire a very well maintained character home in ideal location, close to Village, schools and transportation 3-4 bedrooms, large living room, fireplace, seperate dining room, large kitchen and utility. Full basement, drive-in garage. Secluded well cared for garden. To view please call JOHN BARNES at 598-3321 or 598-4243.

DO YOU CARE

To enjoy the spaciousness and quiet of this attractive well kept 4-bedroom home, near transportation, schools, and with picture window is fine for shops. Family sized kitchen dining. Large living room with fireplace, has sundeck off. Above ground in-law suite. Zoned R3. Excellent holding or revenue property at $39,500. To view call: FRED MORGAN at 386-2291 anytime.

CONVENIENT LOCATION
4 BDRMS. $26,500

This "Ole House" has all the spaciousness and charm one could want with plenty of elbow room for everyone. Two baths so Dad won't need to stand in line and the large kitchen is equipped with stove and fridge. Even the full high cement basement offers a great potential for development. This is a fantastic opportunity on today's rising market so hurry and call: ELEANOR RUSSELL or MARKIE MUNN at 386-2291 anytime.

GRAB YOUR COAT AND GET YOUR HATS

And come to the Sunny-side of the street! This 4-bedroom, no basement home has been given lots of T.L.C. which is most evident in such things as new wall-to-wall carpets, newly panelled dinette, fresh paint in well chosen colors, and its all squeaky clean! In an area of clean, neat homes with schools, playgrounds and shops nearby. To view call: EDNA VLIET or PHYLLIS CAMPBELL at 386-2291 anytime.

LOW LOW TAXES
LARGE LARGE LOT

This 3-bedroom home is situated on .55 of an acre and is only 20 minutes from town. Needs some decorating to be ideal for the young family or retireds wanting the peace and quiet of country living for only $26,900. Explore the possibilities of this low down payment property with: ELEANOR RUSSELL or MARKIE MUNN at 386-2291 anytime.

SWIMMING SEASON IS HERE!

Drive by south end of West Shawnigan Lake Road. A home where your family can enjoy the convenience of swimming, boating and fishing and outdoor living year round. This property consists of a home of approx. 1,700 sq. ft. on one floor, almost 1½ acres of land and approx. 130 ft. of Lake Front. Asking $65,000. All offers and trades considered. Call:
R. JOHNSON 386-1341
W. MICHAELS 24 hr service

SWIMMING SEASON IS HERE!
FAIRFIELD—CLOVER POINT

A home where your family can enjoy the convenience of a swimming pool and outdoor living. Large sunken living room with w.w. broadloom, dining area overlooking the pool, convenient utility, fully developed basement with in-law suite. All this for $47,900.
W. MICHAELS— 386-1341
B. JOHNSON 24 hr. service

LOWER SHELBOURNE

NEW LISTING —EXCLUSIVE— $26,200

Recently renovated 3-bedroom family home, large living room with fireplace, large dining area. Convenient kitchen with eating area. Drive-in garage, high cement basement, with extra room. Small but easy to care for lot. Price to include, washer, dryer, stove, refrigerator, carpets, rugs, drapes and curtains. Call now!

FRED BEAVER-JONES
386-7551 382-5981
M. P. TELLIER SECURITIES LTD.

NEW HOMES

Direct from Builder

Prices from $34,000

We have several 3-bedroom homes in the Brentwood District with water view property on treed lots. Large N.H.A. mortgages at 9%. For viewing call 386-0575 after 5 p.m.

QUALITY HUCKER-BUILT HOMES

10 homes now under Construction from $32,900. Ronald Rd. off Sooke Rd., Colwood.

All Homes are 3 BR, wall to wall, 1½ baths, full basement, roughed-in plumbing in basement.

Buy now and choose your own clrs. Phone H. Blake 383-4372, 382-9212.

V.L.A. WATERFRONT

n 3-mile circle — delightful two bedroom, 3rd in basement; attached garage; 1,300 sq. ft. home. $39,000. Owner, 479-6030.

FOR SALE BY OWNER. ROOMY older 3-bedroom family home. Asking $25,000. 1530 Redfern St. 592-4369.

250 HOUSES FOR SALE

WHITTOME'S

4520 West Saanich Rd.
Royal Oak Branch
479-1667

NO STEP

Prime area 3 bedrm home. Over 1300 sq. ft. of well planned living for you — light and bright throughout — lge living room with rock fireplace — good sized dining room — both with new carpeting. Truly a step saving kitchen with big eating area. Handy laundry room off kitchen — well built home with hot water heating. Close to Reynolds School. Offered at $31,500. Call DON ANDERSON 479-1667.

HIGH DONCASTER VIEW HOME

IMMEDIATE POSSESSION

High View Home easy access. Few steps only two at the front and one at the back door. This fine quality five room bungalow with full high bsmt. displays a delightful front Entrance, open stairwell to basement. Gracious Living room, raised hearth fireplace, quality w-w carpeting, sweeping views. The Dining room is ideal for the average home, it also takes full advantage of the high view area. The kitchen displays convenience and few steps plus a delightful family nook; the pocket door adds to the space. Two fine bedrooms and 4 pce. bath off the central hall plan. The very high bsmt. with plenty of work area has a finished third bedrm or den. Utilityrrm with extra toilet. The rockie back lot saves so much mowing while the front is so green and inviting. Sufficient sized carport and driveway area for two cars. This quality home selling at $35,900. Please Dial CLIFF STRETCH — 479-1667 or 592-3969. M.L.S. No. 4206.

$23,900

Clean, bright and cheerful describes this spacious 2-bedroom cottage, situated close to school and shopping. 22x9 kitchen with dining area, 23x13 LR, 18x11 Master bedroom, part bsmt., carport. Home and garden well kept. Phone for further details. 479-5427. CATHY ATKINS 479-1667 or EDITH GUTEMAR 385-0808.

CLOSE-IN ACREAGE

Excellent 1.4 acre approx. property with 2 accesses on Trans Canada Hwy. Older style 2-bedroom home and outbuildings. Asking $37,900.

DON ANDERSON
479-1667 388-5685

ONLY $34,500 3 BR.—2 BATHRM NR. UNIVERSITY

Truly an OUTSTANDING VALUE! Lovely large living room, dining room, BIG BIG kitchen with LOTS of eating space, STOVE, FRIDGE, DISHWASHER all INCLUDED. Supersize master bedroom plus two more, BEAMED RUMPUS ROOM, fireplace, and additional space in basement area with laundry. EXPENSIVE wall-to-wall carpeting throughout and in addition there is a SAUNA AND SWIMMING POOL for your use at any time. This has GOT TO BE THE BEST BUY in SUPER TOWNHOUSES! Call ANYTIME to make appt. to VIEW.

JOHN BISHOP
479-1667 RES: 656-2308
MILDRED STAPLES
RES. 477-4860

COLONIAL STYLE VIEW LOCATION $49,900 BUY!

On a beautiful HALF ACRE, well back and HIGH ABOVE the road to give additional PRIVACY, this EXCELLENT home which would cost over $60,000 to build today, has over 2400 sq. ft. of developed area. Attractive living room with BIG fireplace, AMPLE dining room, HUGE kitchen with true character features, FOUR bedrooms, THREE bathrooms. Big rumpus room with fireplace, DEN, HUGE sundeck PLUS BALCONY. UNUSUAL amount of closet space, the owners have made an offer on a country home and may be able to move within 30 days. This fine home is within 15 minutes from downtown but the area is truly COUNTRYFIED! To VIEW please call anytime:

JOHN BISHOP
479-1667 RES: 656-2308
MILDRED STAPELLS
RES. 477-4860

J. H. Whittome and Co. Ltd., Royal Oak Branch

Island Homes Ltd.

386-7545 2504 DOUGLAS ST.

GORDON HEAD
OWNER TRANSFERRED

Lovely 3 Level Home, Broadloom and Hardwood, 3 good bedrooms, 1½ baths. Family Area, Mud Room at Back Door. Nice view of Mt. Douglas. Possession July 30th, $38,900. Good Financing Available. Close to Schools, Buses, Swimming Pool, Tennis etc., move in and enjoy the summer in this complete home. Phone Chuck Loveday, 477-6994.

FOUL BAY ROAD

Older family home in good condition. Four bedrooms. Spacious living room and dining room. Double garage. Close to shopping centre. Excellent land value potential, $29,900. Bill Palfrey, 598-4210, 386-7545. MLS 4684

DONCASTER

The most superlative view in all of Victoria, offering a 360 degree view from a height of land, look across Cedar Hill Golf Course to the west, ocean, and mountains to the south and east plus panoramic view of Victoria itself. We offer you 2800 sq. ft. of living space, 3 bedrooms, family room, 2 sundecks, 2 bathrooms. Kitchen includes fridge, stove, dishwasher, garburator. Luxurious wall-to-wall carpeting throughout. Intercom system. A 20x15 Jacuwz swimming pool and many other features. For viewing and further information, call LLOYD ELLIS, 658-8222.

COUNTRY SETTING

Extra spacious home hidden amongst the trees on a half-acre lot. 18x23 LR, 13x18 dining or family room off the delightful kitchen. 2 fireplaces and 2 baths on the main floor. Basement, carport, and storage rooms. VACANT. Reduced for quick sale at $39,900. Trades considered. Call Ron Crow, 477-8301 anytime. MLS. 4292.

NEW HOMES BY BUILDER

2 new 3-bedroom homes under construction in lovely treed area on quiet street. Many plus features including fireplaces, shag carpets, en suite, sundeck, basement area for future development and much more! Excellent NHA financing available at 9%. These homes priced from $36,485 direct from the builder. Don't delay, call Dan Penman today at

KASAPI CONST. CO. LTD.
386-6191 Eves 479-7382

REESON AND PINCH BUILDERS AND DEVELOPERS

Have 2 and 3 BR homes nearing completion. Fireplace in front room with sliding glass doors leading to large sundeck. W-W carpets including all BRs. Priced from $29,400. Drive by POLLARD PLACE and PEIRCY AVE. in Sidney or for viewing phone DAVE WILLIAMS, 388-4740.

NEWLY DECORATED 2-BEDroom, no basement home, hardwood floors, new plumbing, arborite counter, stainless steel sink, sundeck, carport, $19,900. No agents, 384-5908.

250 HOUSES FOR SALE

Investors

SYNDICATE REALTY LIMITED
620 Broughton St. 386-7721

$26,750 NEW LISTING

City home with a country setting. See this smart 2 BR home that is priced for quick sale. Large kitchen. Secluded garden includes stove, fridge, dinette suite and drapes. Immed. possession. Call JOHN SHAVER, 386-7721.

RETIREMENT SPECIAL

Within walking distance to K-Mart. Cozy and immaculate 2 Bdrm. no step bungalow. Large kitchen with plenty of cupboards and large eating area. Utility and drive-in garage. Large lot. Asking $25,900. To view phone Mrs. Wallace, Bus. 386-7731, Res. 382-5998.

1708 BAY ST.

Just listed. Built to VLA specific. 6 years ago. LR with floor to ceiling FP, separate DR, deluxe kitchen. 2 BDRS., lower floor. Has 2 more Bdrms., large rumpus room and second bathroom. Separate double garage. Price $38,500. To view this terrific family home call Leon Pigert or Evan Williams, 386-7721 anytime.

1410 LANG ST.

Just listed, immaculate family home, 3 Bdrms., on main floor, rumpus room, den or 4th bedroom and second Bthrm, on lower floor. Price $33,500. Call Leo Pigert or Evan Williams 386-7721 anytime.

FAIRFIELD 1648-52 EARLE ST.

3 BRAND NEW homes under construction. Still time to choose your own colours. Price $41,900. Call Leo Pigert or Evan Williams, 386-7721 anytime.

LAKE FRONT

8 miles to city centre. Good clean lake water location, for summer recreation, swimming, boating, water skiing or just plain loafing and feeding and watching the ducks, geese and swans. Excellent bass fishing from your own front lawn. Cosy well kept 3 rooms and bath, seclusion. For only $20,500. PHONE C. BAIRD 386-7721 (They are not making anymore waterfront.)

COMPARE THIS BUY:

Located on a quiet cul-de-sac near GOLDSTREAM PARK this sparkling NEW 1,175 sq. ft. 3 (LARGE BEDROOM) Home has to be an exciting buy. For instance a built-in DISHWASHER, A massive SUNDECK, high quality WW shag carpeting. 1½ BATHROOMS on the main floor plus provisions for another in basement. Floor-to-ceiling STONE FIREPLACE in the large living room. A huge basement with roughed-in 27 ft. RUMPUS ROOM & FIREPLACE. Beautifully Priced at only $33,900 with 9% financing.

DANE DEVELOPMENTS 383-6222

Engineered Homes

Canada's Most Honored Builder offers

9 NEW SIDNEY HOMES

on

Simkin Place, 1 block off Resthaven on Henery Ave. Priced from $29,800. NHA loans at 9%.

and in

NORTHRIDGE TERRACE

on Vanalman Ave.

14 New Homes for Aug. and Sept. occupancy. Buy now, and select your own interior colors.

Call Anytime

Harry Atkey Rowan Ragan
598-1737 383-3826

Engineered Homes

385-6211 19 Cadillac Ave.

Johnston

REALTORS — APPRAISERS SINCE 1903
1306 BROAD ST. 385-2471
JOHNSTON AND CO. LTD.

SxS DUPLEX

Vic. West $40,900

ARE YOU TRYING TO CUT LIVING COSTS?

Here's a good way to do it. Live in one side of this spacious, very well built duplex and rent the other side — watch your equity grow with very little being paid out. There's 2 bdrms., large living room and kitchens, refrig. and range on each side. Each side completely self contained. Full large, dry cement basement for further development. Lovely park with playground and water across the road. There is a shortage of good duplexes so don't delay — call now.
385-2471 Hugh Yerex 479-8169

0000
0000000000000000
0000000000000000000000
0000 0000
000 HENRY 000
00 00
00 BITTERMAN 00
00 00
00 LTD. 00
0 0
0 2700 Government 386-2971 0

SAVE . . . $ $ $ . . . HUNDREDS
Our Commission—only 4%
4% 4% 4% 4% 4% 4% 4% 4%

IMMEDIATE POSSESSION

Low down payment — Neat. One year old — Easy terms. 3 Bedrooms — Full basement. Nice yard — Many extras. $29,900.

KEATINGS

2-bedroom beauty — 1-3 acre. Shag carpet — Full basement, $27,000.

BLAIR SCOTT
386-1975 478-5912

Byron Price and Associates Ltd.

804 BROUGHTON ST. 385-2458

1826 FAIRHURST

1400 sq. ft. of exceptional living area. Large entrance, 20' living rm, good sized dining rm, kitchen with table area, family rm off kitchen, roughed-in utility rm, 3 bedrooms, 2 bathrooms. Carport and sundeck. $37,750.
BYRON PRICE 385-2458

TATTERSAL—MAPLEWOOD
JUST LISTED
$41,900

Immaculate 3 bedroom quality constructed family home in this most desirable area. Good sized itchen, L-shaped living and dining room, 4-pce. bath plus 1-pce. roughed-in. Family sized rec room plus loads of storage in the cement crawl space. Lovely lot with secluded backyard. Don't hesitate—call me now to view.
CAROLYNNE PERRY
479-7041 386-2911
Homefinders, Wall and Redekop Realty Limited

OWNER

2-bedroom home, close in, near bus, schools and stores. New wall-to-wall carpet in front room, halls and bedrooms. Newly decorated inside and out. Large lot with fruit trees. $23,000 with low down payment. Phone 652-1562 or 652-1780.

250 HOUSES FOR SALE

FOR SALE
Royal Trust
"THE SIGN THAT SELLS"

3400 DOUGLAS ST.
384-8001

OPEN HOUSE
691 FALAISE CRESC.
TUES., JULY 3
1:30-4:00 and 7-9 P.M.
WED., JULY 4
1:30-4:00 and 7-9 P.M.

1.67 ATTRACTIVE ACRES

Immaculate 3-bedroom home with dining room, compact cabinet kitchen with eating area. Bright living room. Highly polished oak floors. Four-Pce. vanity bath. Full high basement with rec room. Stone fireplace plus games room, extra bedroom or study and workshop area.

32' FENCED SWIMMING POOL
2-STALL HORSE BARN

MARION HOPKINS, ERNIE DYER in attendance . . . for prior appointment please call 384-8001 anytime.

COLWOOD LAKE — $53,900

1300 sq. ft. home with extra lot. 2 bedrooms plus 1 in full basement. Spacious finished rec room, utility, 4-pce. bathroom plus 2-pce. in bsmt. Living room, dining room with all the desirable features to be found in any deluxe home.
J. MAYBIE 478-4033;
S. SAGE 384-4347.

LOW TAXES

Privacy and convenience make this no step no basement bungalow very desireable. Attractive outside and in you will like the large living room. 14x14 master bedroom, enormous kitchen. The large fenced lot is home for hundreds of shrubs and beautiful trees. $30,500. DAR GARSIDE 384-8001.

BUDS BARGAINS
DRIVE BY 3235 SHELBOURNE

NHA built, 3-BR. home. Living room with fireplace, full basement. Dr-in garage, oil furnace, electric kitchen and hot water. Large lot. Price $32,500.

1780 McKENZIE AVE.

2 BR., full basement, separate garage. Large lot in good area. Going for $24,950.
384-8001 BUD ZUCK 382-9349

JUST LISTED
COLWOOD CUL-DE-SAC

A delight to show this immaculate 3-year-old family home. Better than new with shrubs, flowers and fruit trees established. Larger than average modern kitchen. Leaded glass throughout including bay window. Sandstone fireplace, wall-to-wall in living and dining room, sundeck over carport. Colored range and fridge, flood-lit garden fountain and other extras included. Realistically priced at $35,500. MLS. NEW. Call JOHN PINCHBACK 384-8001 or 658-8895.

DOUGLAS REALTY

385-8784
12 CENTENNIAL SQUARE

GORDON HEAD

is where it is. This is what it has:
—Three bedrooms, two bathrooms
—Party-size family room (great for entertainment) with exposed beam ceiling
—Raised hearth
—Huge workshop and storage area
—Double carport with plenty of parking space.

This is a quality home that is better built than many of the newer homes on the market, and it's close to every school level! All this and a see view, too. Only $39,900. ML-4504.
Call Steve Simpson 385-8784 or 384-7439.

FAIRFIELD

Hard to find—4 bedrooms, rec room, 1½ baths, dble. garage, all on an attractive and secluded corner lot. $37,900. Mrs. Fraser or Mr. Simons, 385-8784. MLS. 4677.

TUDOR CHARMER

Large family home in excellent condition—4 bedrooms; LR, DR, spacious kitchen plus family room with fireplace; 1½ bathrooms; tastefully and expensively renovated. Sidney area and close to all amenities. Asking $35,900.
Joan Hopper or Mary McGuire
652-3103 479-2668

COMFORTABLE AND CONVENIENT

Excellent value offered in this 2 bedroom, part basement home in the Bay-Quadra area. LR with WW, large family-size kitchen with pantry; rumpus room in basement; neatly kept 50x108 fenced lot. All new wiring plumbing and roof. $23,500.
JOAN HOPPER or DOUG RELF
652-3103 479-5761

BEACON HILL PARK

This lovely 2 BR home with extra suite is only one block from Canada's loveliest park. Bungalow-style, this home has large kitchen with engraved floor tiles and features wood well, large dining room and living room with inlaid oak floors and fireplace. Legal duplex or in-law suite. MLS.
479-5761 DOUG RELF 385-8784

Cordova Bay SWEEPING VIEWS

ONLY $74,500

Main floor comprises near 2,000 square feet of the finest construction detail you might dream for. This 7-year-old spacious home features:
Sea, mountain and island views from all major rooms.
23.6x13.11 living room, bay window, Italian marble fireplace.
15x11.4 formal dining room, crystal chandelier.
Modern sea view kitchen with family dining area.
19.2x14 master bedroom with ensuite.
34x13.8 recreation room with raised hearth fireplace.
—17.6x14.6 billiard room.
—18.5x13.7 den or 4th bedroom.
Lower level also includes another 3-pce. bathroom, large workshop, storage room, and finished hall. Time controlled hot water heating, storage room, and finished hall. Time controlled hot water heating, plate windows, double insulation low interest mortgage are only some of the extra quality features. For extra details or for your viewing arrangements please call:
C. A. CLIFF ANDERSON
384-8126 or 477-3994
M.L.S.
PEMBERTON HOLMES LTD.
1002 Government

National Trust SINCE 1898

2 OFFICES
HILLSIDE SHOPPING CENTRE
386-2961 or
DOWNTOWN, 1280 DOUGLAS
388-5451

START AFRESH!

Fresh air and a feeling of openness in Victoria's fastest growing suburb. Yes, Sidney is a good place to start afresh. Sparkling brand new homes, 3 Bdrms., 1½ baths, full high Bsmt. Wall-to-wall quality shag carpeting, full dining, large living Rm. with fireplace. Add to all this a dandy sundeck in a very pleasant new subdivision, plus 90% financing at 9% interest. See if this weekend, phone Humphrey Golby 592-6720 or J. A. Henderson Rlty., 385-9741 anytime. Full price

CITY-WIDE APPRAISAL
383-4614 REALTY 478-5763

250 HOUSES FOR SALE

RUDDY GOOD BUYS
BY
MIKE RUDDY 656-4089
OF
PARK PACIFIC
INV. LTD. 383-4124

GORDON HEAD — BRAND NEW HUCKER HOMES
$36,750 TO $37,200
DON'T WAIT THEY ARE GOING FAST

NEW LISTING
GORDON HEAD
$41,900

4 BEDROOM, 1½ BATH, REC. ROOM WITH BAR, FAMILY KITCHEN. A TRULY GREAT FAMILY HOME. FULLY DEVELOPED ON 4 LEVELS.

GOLDSTREAM, BEAUTIFUL NEW HOMES. 3 BEDROOMS (WITH SPACE FOR MORE), 1½ BATHROOMS, FULL BASEMENT, FOR THE LADIES—BUILT IN DISHWASHERS.

GORGE-BURNSIDE AREA. LOVELY UP AND DOWN DUPLEX — OF OVER 1200 SQ. FT. EACH. LOVELY LOT, VERY GOOD CONDITION. EXTRA SPACE IN FULL BASEMENT. ASKING $45,000.

APARTMENT ZONED PROPERTY
$29,900

FAIRFIELD AND VANCOUVER. SHOWS GOOD RETURN AS RENTAL AND GROCERY STORE PRESENTLY LEASED.

OPEN HOUSE
OPEN HOUSE
7640 EAST SAANICH RD.
SAANICHTON
SAT. 1:00 - 4:30 P.M.

OVER 2,500 SQ. FT. OF LOVELY FAMILY LIVING SPACE. RURAL SETTING. VIEWS OF MOUNT BAKER. 4 BEDROOMS. 2 BEDROOMS. ALL ROOMS ARE HUGE.
$39,500
FOR ALL THESE CHOICE PROPERTIES
CALL MIKE RUDDY
656-4089
ANYTIME 383-4124

HENDERSON REALTY

WE BUY, SELL AND TRADE
385-9741 ANYTIME

OPEN HOUSE SIDNEY NEW HOMES

11 brand new homes priced from $29,900 featuring 3 bdrms., 1½ baths, carports, sundecks, w-w shag, 9% financing, low down payments. Open afternoons — on James White Blvd. off Galloran-Beacon.

KEN HENDERSON
385-9741 382-6794

GARDENER'S SPECIAL TOWN & COUNTRY

Attractive clean 2 bedroom home on quiet street yet near all facilities. 20x18 liv. rm. with fireplace, modern cabinet kitchen is 15x15+4 pce bath. Easy financing. $24,900.
BILL McCARTER 385-9741

WATCH THE SHIPS

Immaculate, 3-bedroom home on nicely landscaped lot. Living room 17x13 with w-w, fireplace and picture window looking across Royal Roads to Victoria, and the Straits. Large kitchen with eating area. 2 bedrooms and 4-pce. bath on main floor. Downstairs is a bedroom and 2-pce. bath. Asking $43,500. MLS 4188.
BILL McCARTER, 385-9741

METCHOSIN

Attractive near-new split-level home in area close to schools and shops. Large living and dining rms., with h.w. floors and fireplace, family size kitchen with sundeck off, 3 bdrms. and 4-pce. bath up and 1 bdrm. and rec. room and 2-pce. bath down. Good size lot, double carport, shake roof. Priced at $31,900. Call now
KEN MANN
Bus. 385-9741

250 HOUSES FOR SALE

CANADA PERMANENT
ON DOUGLAS AT FORT
382-7191
OPEN TILL 6, SAT. TILL 4:30

UNMATCHED QUALITY, $57,900
OAK BAY-HARO STRAITS VIEW
Exclusive location — Approx. 2,000 sq. ft. on main plus full high basement. This home was built for the present owners with hand-picked materials. Large bright LR DR, kitchen with eating area and sliding door to private grounds. 3 baths, master has 4-PCE. ensuite, cedar planked den, hot water heat and all other expected amenities. Close to schools, shopping, churches and Uplands Golf. Excellent value. EXCL. SID HASLAM 477-1994 or GRAY LAITE 656-5267 or 382-9191.

CADBORO BAY, $52,000
JULY OCCUPANCY
On a treed cul de sac, close to sea, this BRAND NEW home features IN-LINE DINING AND LIVING RM. with brick fireplace, cabinet KITCHEN with EATING AREA. All located at front of house. 3 BEDROOMS, MBR. 3-PCE. ensuite plus 4-PCE bath. Wall to wall. Basement RI for Rec. Rm. with FP, extra Bdrms. and bath. Shake roof, Dble carport, wrap-around sundeck. Early possession if you call now. HERB McDANNOLD 598-5358 or 382-9191.

YOUR FUTURE
All you have left is this next hour, day or year. Make the most of it. Live graciously in a superb Rudyard Kipling Apartment Home. We can make your future a happy adventure. Spoil yourself a little, ask us about the easy way to purchase with a small down payment and a most attractive mortgage. For personal viewing call NORMAN ROSS 382-9191.

3½-YEAR-OLD HOME
NORTH SAANICH
Spacious lawns, fenced, lots of trees and your own stream. Home has 4 bdrms., rec room and large work area. Deck 50x10 overlooks the stream and privacy. Plenty of space for gardens, dogs or horses. 1½ baths, full basement, near school. GRAY LAITE 656-5267 or SID HASLAM, 477-1994, or 382-9191. MLS. $49,900.

STOP LOOKING
SPACIOUS HOME
IN HAULTAIN AREA
One block to school and bus route, 2 bdrms on main floor, 1 bdrm ground level and 4th bdrm up in enclosed staircase. Hot water heat, a dream kitchen with counter top range and wall oven. House completely renovated. This is worth seeing now. Only $31,900. KEN WRIGHT 598-2183 or HARRY WOOD 592-2647 or 382-9191.

NORTH OAK BAY
GARDEN PRIVACY
MILES OF VIEW
TOP FLIGHT EXEC. HOME
$75,000
Outstanding home built for present owners with many unique features. All large rooms, extra large master bdrm with 4 pce. ensuite. Glassed in rock garden with waterfall, living rm. features full width fireplace, view deck off dining rm., hardwood floors. Parquet entrance, plaster construction and much much more. You will appreciate this value. GRAY LAITE 656-5267 or SID HASLAM 477-1994 or 382-9191. EXCL.

FOUR DISTINCTIVE PROPERTIES!
READ, CHECK, CHOOSE!
BUT DO IT QUICKLY!
ONE: No-step beauty on scenically secluded Persimmon Place! 75x205 treed and landscaped lovely lot. Top quality 3 br., 1½ bthrm., main-floor laundry, big kitchen home! Double dr-in garage plus hobby greenhouse! Full price only $39,900.
592-4607 DICK BATEY 382-9191

FOUR DISTINCTIVE PROPERTIES!
READ, CHECK, CHOOSE!
BUT DO IT QUICKLY!
TWO: Landsend Road waterfront estate! Full details under "waterfront properties".
THREE: Beautifully treed Lands end waterfront acre lot! Full details under "waterfront properties.
592-4607 DICK BATEY 382-9191

FOUR DISTINCTIVE PROPERTIES!
READ, CHECK, CHOOSE!
BUT DO IT QUICKLY!
FOUR: Immaculate Uplands rancher half-block from golf. Near sea. 4 br's, 2½ bthrms., very spacious lr, dr, entrance, — rec room! Excellent swimming pool. Large lawned and treed lot. $72,500. MLS 3073.
592-4607 DICK BATEY 382-9191

COLINWOOD ROAD
SIDNEY—BRAND NEW
Two delightful homes in excellent location 1 block from ocean. One has 1213 sq. ft., the other 1283 sq. ft., full basement, 3 bedrooms, 1½ baths, LR, DR, with WW carpeting. $35,500 and $35,900. GRAY LAITE 656-5267 or SID HASLAM 477-1994 or 382-9191. MLS.

SIDNEY
GROCERY STORE—$19,500
Small grocery store embracing building and equipment. 1 room and 2-pce. bathroom has been renovated inside. Very economical to operate and being in good location has good potential. GRAY LAITE 656-5267 or SID HASLAM 477-1994 or 382-9191.

BEACH DRIVE
McNEIL BAY
100% SEAVIEW
Built in 1965, 1665 sq. ft., 4 bedrms., 2 bathrooms this delightful home is located just high enough to afford one of the best views possible. Wall-to-wall fireplace in LR, DR is 13x10. Rec room down. Home has many built-ins besides a patio and sundeck. $56,900. SID HASLAM 477-1994 or GRAY LAITE 656-5267 or 382-9191. MLS.

CORDOVA BAY
$44,900
If you are looking for something out of the ordinary and want a house that is "different" then let me show you this newly listed 4-bdrm home. Only a stone's throw from the beach situated on a 60x133 garden lot with rare and expensive shrubs, plants and trees. Built in 1950 and designed by the present owner. It is a difficult house to describe so just phone me for further details. Viewed by appointment only. 592-2647 MARY WOOD, 382-9191.

GORGE $29,900
4 or 5 BEDROOMS
Plus full basement with drive-in garage. 27 years old and in excellent condition. Main consists of 2 bdrms, Kitchen with dining area, fireplace in LR, 2 or 3 bdrms upstairs. Near all conveniences. Good family accommodation. Try 5 per cent down. To view call PATRICK DOERKSEN, 478-3432 or 382-9191.

GORDON HEAD
SPANISH DESIGN
This beautiful bright home, in an area of executive homes, was built by one of Victoria's superior builders. Within half mile of the University. Close to transportation, shopping plaza, park, and recreation centre. The stone fireplace with panelled walls adds instant beauty to the large living room and L-shaped dining room with sliding glass doors to spacious sundeck. Quality w-w shag throughout. The kitchen is a delight to any housewife with an abundance of cupboard and eating area. 3 bedrooms with master en suite. Excellent high basement with automatic oil heat. The exterior is appealing to any passerby, faced with crafted stone. Large double carport. A more charming residence would be hard to discover at this exceptional price. See it today. Exclusive. Call D. H. MacGillivray
ROBERTS INVESTMENTS LTD.
Bank of Commerce Building
702—1175 Douglas 386-6691

INTERESTING POSSIBILITIES
$26,900
This home in a quiet residential area (on sewer) has 2 BRs, on the main and a possible 3 up, separate double garage and is situated on an extra large lot. (Sorry no subs or drive-bys at vendors request). To view call:

HOLIDAY SPECIAL!
Modern home on high sloping lot. 3 BR (with MBR ensuite), entertainment sized DR, large LR with French doors to attractive stone patio and garden. Bright kitchen, utility room and extra plumbing on main floor; rec. room with bar down. Price $47,900. To view call:
NORMA HILL or
HAZEL CLARKE
386-2911
Homefinders, Wall and Redekop Realty Ltd.

250 HOUSES FOR SALE

SINCE 1887
Pemberton Holmes Ltd.
1002 Government St. 384-8126

NOTICE
ALL BOATING FOLK
The "BREAKWATER" waterfront semi-detached condominiums are
OPEN TO VIEW EVERY
FRI., SAT., 1-4 P.M.
230 HARBOUR ROAD
SIDNEY
These homes are specifically designed to meet the needs of today's "YACHTSMAN." Come and view these 2-bedroom homes, priced to sell at $53,896.
384-8126 J. F. COLWELL 592-9828

OAK BAY GOLF
PANORAMIC VIEWS
$79,500
Why Hawaii or the French Riviera? You have the opportunity to locate right here. This 13-year-old rustic cedar shake bungalow has everything one could dream for and more. Situated high on this delightful cul de sac off Beach Drive featuring:
—Spacious living room 20.3x15.3 with attractive wide fireplace with raised hearth.
—Formal dining room 12.6x11.6. Plate glass windows.
—Modern knotty pine kitchen with built-in oven range, matching fridge and dishwasher.
—20x16.6 enclosed sun room with plate glass windows, designed for patio entertainment at its best.
—27.6x14 family room with bar and fireplace. Sliding doors to garden patio.
—Large utility storage room and 3-pce. bath on this lower level.
Clear title. Good terms available. For an appointment to view this extra fine home please call
C. A. CLIFF ANDERSON
384-8126 or 477-3994

COLWELL'S CORNER
ONE LOT
ZONED RESIDENTIAL
CADBORO BAY
54'x140'
$10,500
For viewing or further information please call:
J. F. COLWELL,
384-8126 or 592-9828

FAIRFIELD
75' X 109' LOT
NOW ONLY $42,900
A two-year-old, 3 or 4-bedroom home with a fully developed basement including rec. room, 2 fireplaces, 2 four-pce. baths, sundeck. Drive by 305 MOSS ST. and then call
LARRY BROOKS 384-8126

SWEEPING VIEWS
CADBORO BAY
$82,900
Custom built and professionally decorated. A near new 4-bedroom, split-level home nestled among trees overlooking Ten Mile Point and surrounding waters. Built for indoor-outdoor living with six patios and sundecks. Space does not allow us to list all the extras in this fine home which includes a sauna off the master bedroom. To view or for details call
384-8126 R. I. MURPHY 479-8089

FEE APPRAISALS
FOR ALL PURPOSES
APPRAISAL DIVISION

A. BERNARD and CO. LTD.
655 FORT ST. 384-9335

NEW EXCLUSIVE
5-6 ROOMS, FULL BSMT.
Quiet Location Overlooking
ESQUIMALT HARBOUR
Spotless, older home has 20' living room, fireplace and wall-to-wall carpet. 10x12 dining room, 2 smallish bedrooms, 4-piece bath, and a large kitchen. There is a stairway to 2 additional semi-finished bedrooms on second floor. Nice grounds with 66' frontage. Basement garage. Recent wiring, copper piping and oil furnace. Net taxes $155 (1973). Realistically priced at:
$24,900
75-90% financing available, quick possession possible. Mr. Seeber 384-9335, 385-2875 Res.

HOLIDAY WEEKEND
DRIVE-BYS
830 PALISADE
High Quadra — 4 bedrooms — 3 bathrooms — rec. room — family home in quiet cul-de-sac. (MLS 4279) $38,500.

5265 PARKER AVE.
Cordova Bay Waterfront. 75x246 beautifully treed sloping lot to private beach. 2 bedrooms — ¾ basement home in spotless condition. (MLS 4490). $50,000.

3490 MAYFAIR DR.
On top of Mt. Tolmie. Executive post and beam home with outstanding views of Mountains, Straits and City. 3 bedrooms, den, rec. room — 2 sun decks and patio. Lower floor suitable for in-law suite. (MLS 4280) $87,500.

Don or Madge Robbins
384-9335, 592-7641 res.

TOWN AND COUNTRY REALTY
3579 DOUGLAS STREET
382-7276

WATERFRONT AND WONDERFUL VIEW
An immaculate 3-bedroom and den home in a secluded area just 15 miles from town. 3 bathrooms. Enjoy Victoria's best fishing, protected boating and good swimming. Very low taxes. No drive-bys, please, but phone for full information.
ALLAN KLENMAN 592-9771.

STARTER
$23,800
This bungalow centrally located — Simpsons-Sears area — offers 3 bedrooms with built-in dressers, large kitchen with eating area, utility room, wired for washer and dryer. All appliances included — stove, 2 fridges, washer and dryer. All this located on good sized fenced lot. Act now, phone Jim Webber.
658-5977 382-7276

BY OWNER, 3 BEDROOM, ONE block from K-Mart. University Village. Modern, immaculate 9 year old; cathedral entrance, post and beam knotty pine ceiling, floor to ceiling Arizona sandstone fireplace, sunken garden, built-in stove, kitchen and eating area, dining room, oak floors throughout, color bathroom; full basement with bedroom, dark room, bathroom and roughed-in rumpus room, $41,000. Offers considered. 1700 Blair. 477-4627.

FOR SALE BY OWNER, GLANFORD Area. Newly decorated 3 bedroom home, with 4th bedroom and rec room and developed basement. Fruit trees and berries on large lot. Asking $33,500. 479-8135.

CADBORO BAY REALTY
Homes in the Carborb Bay, Gordon Head, University area. Phone 477-9511.

$31,250 and we'll accept trades and bend over backwards to help you find the down payment you can afford.

1233 SUNNYSIDE
New 3-bedroom. Full price $31,000. To view phone builder 477-1731.

2-BEDROOM HOME, FIREPLACE, lovely garden, near bus, school, stores. $26,000. Terms. 479-6710.

250 HOUSES FOR SALE

HOMEFINDERS
WALL & REDEKOP
Realty Ltd.
DOUGLAS STREET 386-2911

CEDAR HILL—$17,900
—Small, but clean.
—An immaculate little 1-bedroom home with FANTASTIC GARDEN! Including greenhouse and storage shed.
—Across the street from golf course!
Call:
BARB HINCH 477-4676 or
PAM HOOLE 478-5649 or
386-2911 anytime.

SIDNEY — $33,500
4 bdrms., full bsmt., drive-in garage, MLS.

TILLICUM — $23,500
2 bdrms., part bsmt., utility on main floor, separate workshop in back. Exc.

JULIE MANNESS,
386-2911 or 479-8019

CHAMBERS — BAY ST. AREA
$26,900
Minimum of work required to keep this no-step house and small lot in nice condition. Ideal for just married or just retired. 2 B.R., 1 bath, kitchen with E.A. Has detached garage and extra workshop. MLS 4414. To view, call
FRANK KELLY,
479-3821 or 386-2911

SEA VIEW
BEAUTIFUL GORDON HEAD
This 9 years young lovely home in area of good homes offers:
—Slate entrance
—Tri-level living convenience
—Living room with raised hearth fireplace
—Large lovely dining room leading to
—Huge sundeck over double carport.
—Generous size kitchen with garbator
—3 good size bedrooms
—4-piece vanity bath on upper level
—Basement workshop level
—2-piece vanity bath on lower level.
—Huge family room
—All clean low cost electric heat
—Only $39,900. MLS 4504
ERIC HODGKINSON,
382-0047, 386-2911

PLEASANT FAMILY HOME
Close to Hillside Plaza. 3 good bedrooms on main floor plus 1 in basement. Living room. Large kitchen with eating area. 4-pce. vanity bath. Full, clean basement with den, laundry room, 3-pce. bath. Drive-in garage. Reduced to sell at $39,900. MLS 4455.
ERIC HODGKINSON,
382-0047 or 386-2911

OPPORTUNITY KNOCKING
A 3-bdrm. home only 4 yrs. old with extra bdrm. in a spacious basement. Located on a dead-end street in the Colwood District. The price is right on at $29,500. MLS. Call
DONALD HAMILTON,
386-2911 or 478-3552

3 HOUSES
MUST BE SOLD
23,500 — Town and Country
Clean 2 bedroom, part basement.
32,500 — Cedar Hill
New, 3 bedroom, full basement.
33,500 — Sidney
4 bedrooms, 1,100 sq. ft., completely developed basement.
JULIA MANNESS 479-8019,
385-2911 anytime.

FAIRFIELD LOCATION—$27,900
Why rent when you can buy an older house like this at this price. Living room with F.P. — sep. D.R., good kitchen with E.A., H.W. floors, full cement basement. Convenient location close to bus, schools and shops. MLS No. 4388. To view call
FRANK KELLY 479-3821, 386-2911

HURRY!
NEW LISTING!
Located in the Burnside area and close to all amenities. Main floor has 2 bedrooms and 4-pc. bathroom off the central hall plan — living room with fireplace — large sunny kitchen with lots of cupboards, includes the fridge and stove. Downstairs, the high cement basement has a finished third bedroom or den, and the pool table in the partly developed games room is an added bonus! Separate garage and easy care lot. MLS. For further information and appointment to view, please call
BARBARA RAWLINGS 383-5435,
386-2911

THE RESORT AREA
Beautiful Shawnigan Lake home, close to everything on city water. 1½ yr. Cedar slab siding home. Completely secluded acre wooded area with lovely grounds. Main floor has wall-to-wall crofton brick fireplace, wall-to-wall shag — extra large kitchen and dining area with attached sun porch. 3 spacious bedrooms — double vanity bathroom. Ground level basement has wall-to-wall old brick fireplace with sliding glass doors on to the patio, 2 bedrooms, kitchen, utility room and 4-pce. bath. Asking price $45,500. MLS No. 4719.
HAL BARBER OR ART EVANS
479-6479 658-8924
386-2911

Montreal Trust
1065 FORT 386-2111

SIDNEY
JUST LISTED
Modern and Immaculate 3-bedroom basement home. Excellent living area. Wall to wall throughout. Built-in garage, sundeck, fenced garden, quiet road. On sale because of transfer at $28,950.
656-3924 MAJOR LACE. 656-2438

SIDNEY NEAR THE SEA
TERRIFIC VALUE AT $49,900
Large family home with spacious in-law suite. Only 3 years old, this lovely home has ample living space in both the upper and lower suites. UPPER SUITE consists of 3 bedrooms, 2 bathrooms (3-pce. and en-suite), 16x26 living room, 10x12 dining room, large kitchen with beautiful cabinets finished in walnut arborite, and glass patio doors to double sundeck. LOWER SUITE consists of 2 bedrooms, 16x26 living room, 10x12 dining room, large kitchen with senwood cabinets and 4-pce. bathroom. Both suites have raised slate fireplaces and wall-to-wall carpeting; Utility room 5x19. Automatic oil furnace in the 3-ft. crawl space.
RON MACDONALD
386-2111 477-8956

EXCELLENT NEW FAMILY HOME—LANGFORD
NESTLED AMONGST THE TREES — $32,900.
Beautiful shag carpet throughout the new 3-bedroom home. Attractive raised slate fireplace and feature wall in living room, large dining area with sliding glass patio doors, lovely cabinets in the bright kitchen. Full size basement ideally suited for development. Space for a 30-foot rec. room, 2 bedrooms and 3-pce. bathroom. Built by Mayhew Construction.
RON MACDONALD
386-2111 477-8956

TWO EXCLUSIVE
PRESTIGE LISTINGS
1. SOUTH OAK BAY. Just listed. Mature English character and charm (beamed ceilings, panelled walls in LR and DR). Two bedrooms, full basement. All on a lovely, small, treed and fiowered lot. Quick occupancy. $32,900.
2. ROCKLAND. Just listed Two storey beauty (1144 sq. ft. on main floor and 622 up). Three bedrooms — 2 full bathrooms. Large sundeck. No basement. Pleasant outlook. $42,900.
Call ROBERT YOUNG, 477-8749 or 383-4124 anytime. Park Pacific Investments Ltd.

FOR SALE BY OWNER
Finest Gordon Head area
Two very roomy homes with view under construction at 4548 and 4601 Seawood Terrace. Contact 384-3016.

250 HOUSES FOR SALE

P.R.B.
P. R. BROWN
AND SONS LTD.

UPLANDS
WATERFRONT
NEW LISTING
$189,900
This eighteen year old home of outstanding quality situated on almost an acre offers you 3400 sq. feet of delightful and gracious family living including:—
—18 x 30 Living Room with Fireplace
—18 x 17 Separate dining room
—14 x 17 Den with Fireplace
—The above with plank oak floors
—Exceptionally well-designed kitchen with large breakfast area and adjoining utility room
—Four roomy bedrooms
—Three bathrooms
—Recreation room
The lot is delightful —right on the beach. Many sliding glass doors lead onto secluded and view patios. Sorry, no "Driving By". Please phone and make an appointment.
MRS. BAXTER
385-3435 Anytime
— P.R.B.—

$24,900
2 Bedroom, full basement, off Gorge Rd., White stucco home, with attractive front and rear yard. Small, but clean and neat.
ROY ANDERSON
385-3435 477-5057
—P.R.B.—

Invest
IN THIS PROPERTY ON MACKENZIE — CLOSE TO UVIC. RENT THE HOUSE OUT AND HOLD THE LAND.
$24,500
385-3435 MRS. MUSTERS
—P.R.B.—

Where can you find an immaculate two-bedroom, full basement home, situated on a large lot, with a nice work shop and low taxes for only $23,900? Well I've got one in the interurban area. Please phone:
385-3435 CASEY LEUVEN 479-6661
—P.R.B.—

P. R. Brown and Sons, Ltd.,
763 Fort St., Victoria, B.C.

SSC
SWINERTON,
STEWART CLARK LTD.
1318 Blanshard 385-2481

3 BEDROOMS
CLOSE IN
Smartly renovated older basement home. Large LR and DR and kitchen. 1½ baths. Separate garage. Oil heat. Located on nice fenced lot in Fernwood area. Immediate tennancy. Easy terms available.
$23,900
D. Bowen 385-2481

8 ROOMS
(MAIN FLOOR)
MODERN RESIDENCE
OAKLANDS WAY
Ideal white stucco home featuring: 18x13 living room with fireplace, separate 11x11 dining room, cosy panelled den for father, huge family room, 3 nice bedrooms, electric kitchen, bright 4-pce. bathroom, the full basement features: 4th bedrom, 3-pce. washroom. OIL HOT WATER HEAT. Drive-in garage. A STEAL AT ONLY $31,900.
Dick James 385-2481

GORDON HEAD
BRAND NEW
This lovely family home features: 14x20 living rm. with raised brick fireplace, 12x12 din. rm. with sliding doors to the balcony and 12x12 den or family rm. 3 bedrms. Master bedrm. with ensuite plumbing. Also 4-pc. vanity bathrm. All rooms, hall, stairway and 14x18 rumpus rm. are expensively carpeted. Modern kitchen with dishwasher and ample cabinets. Workroom, auto oil hot air heating, washer and drier, plumbing and 3-pc. bathrm. in basemnt. Shake roof. Double carport. Partly treed lot approx. 80x150. Full price on good terms. $54,500. For further information call D. Okker
385-2481 478-4501

MOVE IN TODAY
2788 HARTSDALE
Opposite Langford Lake off Goldstream Avenue. This 3-bedroom home with wall-to-wall, 1½ baths, full basement with roughed-in fireplace, plumbing and rec. room. Full price $32,900. Clear title, good financing available. Phone H. Blake, Hucker Const. Ltd. Off. 382-9212, Res. 383-4372.

BY OWNER
Esquimalt. 3 bedrooms, in-line living room and dining room with patio off. White brick fireplace, kitchen with eating area, 1½ baths, rumpus room, games room, workshop area. Fruit trees. Carport. Near schools and shopping. On quiet, well-kept cul de sac. 385-5910.

NO DOWN PAYMENT PROBlem. $190 per month. 2854 Jacklin Road, Langford. 3 bedroom, 2 baths. Duplex unit in the process of strata title. Immediate possession on approval of credit. Title subject to above. $21,000. 384-1711; 384-9755.

BY OWNER
LANSDOWNE SLOPE, 3 BEDROOMS, REC. ROOM PLUS IN-LAW SUITE, 2 BATHROOMS. 592-2569.

PRIVATE SALE
2-bedroom house. Good condition. On nice lot. Close to downtown. Valuable property. Asking only $19,000. Phone 382-9837.

250 HOUSES FOR SALE

A HOME
IS MANY THINGS
This one has had the main ingredient . . . loving care!
You can feel this as you walk in the door and see the following:
A living room 24x15 with gorgeous fireplace, a baby grande piano (of course the piano doesn't go with the house — unless you can persuade the owner!), a king-size dining-room makes entertaining simple, sliding glass door to large sundeck, deluxe kitchen with dishwasher, plenty of cabinet space, separate utility washer-dryer. A family room with fireplace, tastefully decorated. Guest room or study, 3 excellent bedrooms, 18'6" master with luxurious dressing room, lovely full bathroom and walk in closet. Parkland garden, .494 acre, double garage. Appraised value $79,500 with $20,000 down. Don't let this home escape you. For appointment to view call Eric Safter 388-9158 — 598-1379. Clarence S. Goode Realty.

HIGH QUADRA ST.
$39,900
Having purchased another home, I must sell the 1,440-square-foot 3-bedroom home we now occupy. Custom built for the original owner who spared no expense to make this house number 1 on the street. Just a few of the outstanding features are:
1. Close to all the central services.
2. Living room 21x15' with fireplace plus 15x16' separate dining room, both with inlaid oak foors.
3. Modern kitchen with free running drawers and built-in dining bar.
4. Hot water heating system.
5. Extra deep lot for your personal privacy.
6. Beautiful landscaped gardens.
7. All clothes closets cedar lined.
(sold by the owner) 382-5248

CITY
2 or 3 bedrooms. Living room, dining room, kitchen, utility room, oil furnace. Part basement. Freshly painted outside. Beautiful rockwork and good garden. Quiet street. Ideal for retirement or young family. Phone GEOFF HODGSON anytime at 384-7474 or 83-7115. MLS 4738.
Shawnigan Realty Ltd.
1802 Cook
(formerly Ettema Realty Ltd.)

Happy Valley HOMES LIMITED
FACTORY BUILT
Modular Housing
WITH N.H.A. FINANCING AVAILABLE
2681 Sooke Road
478-8303

JUBILEE
$20,900
In today's real estate market where is one able to find good family accommodation for this price? 3 bedrooms, no basement, nice lot with yielding garden — some fix up and TLC required. Call Tom Bratter or Lee Forbes at British American Realty Ltd. any time — 385-1431.

NORTH SAANICH, 1400 SQ. FT. split level, ½-acre on quiet street. Heavily treed area. 3 bedrooms, 1½ baths, walnut cabinets, double carport, etc. Completed in about 6-8 weeks. Full price $42,500. For information call, W. Braun Construction Ltd., 477-8584.

FOR SALE BY OWNER, EXECUTIVE home, university area, split level, 3 bedrooms upstairs, 2 downstairs, 3 bathrooms, rec. room with bar. 477-4122.

BY OWNER
3191 Admirals Road. .92 acre. 3-bedroom house, 1½ baths. Suitable for subdivision. Within 3-mile circle. Asking $60,000. 384-8817.

FERNWOOD. $21,900. 2 BEDrooms, no basement, stove, washer, furnace. 388-4670.

PROPERTIES
Western HOMES Ltd.
817 Fort St. 386-3494

.7 Acre
Yr. Old Home
Highland Dist.
This immaculate 2 Bdrm, no basement home must be seen to be appreciated. Set on a large lot; ideal for horse, cow or large garden. New MLS.
HURRY, WON'T LAST AT $28,500
JACK DAVIS
386-3494 (24 hrs.)

COBBLE HILL VALLEY
APPROX. 10 ACRES
2,100 SQ. FT. DELUXE
RANCH HOME
$68,500
Located Approx. seven miles south of Duncan, just WEST on DOUGANS LAKE in the COBBLE HILL VALLEY. Superb COUNTRY ESTATE ideal for a hobby farm, quiet residence or horse fancier. Seven-year-old split-level ranch home of approx. 2,100 sq. ft., situated on a high knoll overlooking the entire property. Living room with massive granite fireplace. Spacious electric kitchen, dining room, family room, separate office on den and three good bedrooms. Many rooms finished in various wood panelling. Double attached garage. Rustic shake roof. Full price $68,500.
EXCLUSIVE LISTING OF DON MUNRO, VICTORIA REALTY LTD., 386-3585, Res. 477-1705.

BRENTWOOD BAY
This 3-bedroom, older home, which has been remodelled, is situated on approximately one acre and nestles amongst fruit and fir trees. Some view of the water and Malahat is afforded. There is a large living room with sliding glass doors to a deck which overlooks the Coleco Swimming Pool. The kitchen-dining area has modern cabinets and is very bright. To view phone Tony Buckle 656-3157 or Brentwood Properties and Insurance Agency Ltd. 652-1141 — Asking $37,000.00.

REVENUE OR RETIREMENT HOME
Near Youbou, $13,000 home with million dollar view of beautiful Lake Cowichan, 3 bedrooms, spacious modern kitchen, dining area, carpeted living room and master bedroom, natural wood panelling throughout. Secluded, sunny garden area at kitchen door. Heavy wiring and automatic oil furnace. Close to lake access. One hour 20 minutes on good highway to Victoria or Nanaimo. Phone 745-3502 after 5 p.m. or write Victoria Press Box 772. Private sale.

METCHOSIN 2 ACRES
NEW 5 BEDROOMS
Over 3000 sq. feet of professionally finished living area on 2 levels. 2 fireplaces, 3 bathrooms. Pick your colours and carpeting now. 3 bdrms. LR, Kit with large eating area and septDR on main Covered sundeck, carport. 2 Bdrms. utility and 3-pce bath down. Large workshop room. Fish in your own stream at rear of property. Offered at $52,000. Excellent financing. Won't last. To view call PATRICK DOERKSEN 478-3432 or 382-9191. Canada Permanent.

CENTRAL SAANICH, 20 ACRES. 3-year-old, 4-bedroom, 2-bath, rec room with bar, fully landscaped, double carport with large sundeck viewing valley. Cleared with trees, cross fenced, barn, ideal horse country. 17 minutes city centre. $110,000 firm. Revenuye or acreage trade. 652-3530 or 652-2272 evenings. 5-7 p.m.

FOR RENT: 1,500 SQ. FT. BARN with 300 sq. ft. living quarters, no electricity. Ideal for storage or living and roughing it. For more information call 478-1227 over long weekend, 592-2805 during week.

BY OWNER, EXCEPTIONAL home on approximately 2 acres, ½ hour drive from Victoria. No agents please. Victoria Press Box 784.

253 COUNTRY HOMES AND PROPERTIES

BENVENUTO AVENUE
CENTRAL SAANICH
acres includes ancient house. Beautiful land with orchard. Great for horses. Such land is scarce. $39,900. Call:
JOHN HOLMS of
JACK MEARS
OAK BAY REALTY LTD.
386-2291 anytime

SIDNEY RANCHER
See this ranch style home situated on 2 lots. Features living room, cabinet kitchen with eating area, 4 piece bathroom, 3 bedrooms and utility rooms. Large patio — fully landscaped. Drive-in garage plus carport. $35,000. Call Tony Buckle 656-3157 or Brentwood Properties and Insurance Agency Ltd. 652-1141.

SAANICH PENINSULA
PROPERTIES LTD.
For all Real Estate Requirements
Box 1235, Sidney, B.C. 656-4880

SIDNEY REALTY LTD.
656-3928
Real Estate — Insurance
Serving the Saanich Peninsula

GORDON HULME LTD.
SIDNEY SAANICH PENINSULA
2444 Beacon Ave. 656-1154

256 WATERFRONT PROPERTIES

UNIQUE SEAFRONT
MINI-ESTATE
EXTRA LAND AVAILABLE!
ASTOUNDING TOTAL OF EXTRAS!
This property stands as end result of twenty years of loving, meticulous, skilful care. Medical reasons alone force sale. Included (and this only a partial list!) is a super solid, spotless 3 BR, 1½ bthrm., spacious home; small stable and hay barn! Two major workshop buildings: 120' concrete pier jetty plus fine boathouse: incredibly complete gardens with lawns, fruit trees, grapevines and thousands of bulbs, shrubs and berries, in excess of 1¼ acre with more than 150' waterfront! Secluded, sunshiny, convenient, perhaps Lands End's finest! And certainly its most distinctive! Irreplaceable at anywhere near its current $89,500 price!
PLUS, PLUS, PLUS
Right alongside, another acre-plus, 115' waterfront virgin-treed lot, offered at $39,500!
For personal viewing, call
592-4607 DICK BATEY 382-9191
CANADA PERMANENT TRUST CO.

1½ ACRES
VICTORIA WATERFRONT
Beautiful Ten Mile Point setting with rock outcroppings and a great variety of trees and shrubs, including oak and arbutus. This incomparable property is an architects dream. $70,000. "Please call MRS. RENFREE at 598-3321 or 385-0509.

GORDON HEAD
WATERFRONT
Aproximately ½ acre of beautiful treed property offering seclusion with your own beach. $42,500. Please call MRS. RENFREE at 598-3321 or 385-0509.

JACK MEARS
OAK BAY REALTY LTD.
2194 OAK BAY AVENUE

HORNBY ISLAND
WATERFRONT
COTTAGE
Close to White Sand Beach, oysters, clams, good salmon fishing, etc. Unobstructed marine view and excellent privacy (cottage in grove of native trees). Priced at $21,500 with terms For information contact Frank or Dave McLaughlin personally c-o Nanaimo Realty Co. Ltd., P.O. Box 518, Nanaimo, B.C., or phone 754-2311 or evenings 390-4334 or 753-5847 (June 29, 30 and July 1 ONLY — Hornby Island phone 335-2585).

Panoramic Seaview
150' waterfront. Almost 1 acre. Valuable property. Unique modern home. Approx. 2700 sq. ft. on one floor. 22' living Rm. with lovely fireplace, dining Rm., W-W quality shag, large family Rm., den with bar, 3 spacious Bdrms., walk-in closets, 2½ vanity bathrooms. Dream kitchen. Two patios. Many extras. $95,000, No drivebys.
IRENE VAN, 384-9191
VERA FRIEDRICH, 598-2610
or 386-2911 anytime
Homefinders, Wall and Redekop Limited

NEW EXCLUSIVE
WATERFRONT
PROSPECT LAKE
ONLY $42,500
Refer to our ad under "Houses for Sale" for this modern, 3-bedroom home. Call Mrs. Hart, 598-4567 or 479-6430.
C. J. McLeod Realty Ltd.
2230 Oak Bay Ave.

CHERRY POINT
WATERFRONT
3.25 ACRE MINI ESTATE
Over 200 ft. of waterfront adds the final touch of beauty to this gracious home. A solid barn, large workshop, double garage and small orchard are all extremely well maintained. The large 1,800 sq. ft home has been extensively renovated in excellent taste and quality. Just listed and reasonably priced at $87,000.
384-8126 R. I. MURPHY 479-8089
PEMBERTON, HOLMES LTD.

WATERFRONT
1.35 ACRE — $35,900
Breathtaking views of Sooke Harbour from this little 2 BR cottage, offering lovely beach, fruit trees, garden, workshop, a creek and lots of good fishing. A hideaway or retirement haven on the E. Sooke Rd. Make an offer. MLS.
JEFF CHALK
477-8274 386-3231
Block Bros. Realty

SOOKE
200 feet of beach with foreshore rights, 3-bedroom home, 1½ acres. Perfect. Phone
$62,500 h
DESMOND HOLMES
384-8126 478-1227
PEMBERTON, HOLMES LTD.

PORTAGE INLET
WATERFRONT
SPACIOUS DE LUXE 1.4 ACRES, waterfront residence. Living room 24x40, large dining room, 3 bedrooms, den, office and family room, 2 complete bathrooms — one with sunken tub, OOM. An excellent value at $69,500. Terms available. Phone 477-3003.

WELL PLANNED WELL BUILT 3 bedroom home on beautiful Glen Lake, shake roof, 2 fireplaces, hardwood floors, in suite with own entrance, Landscaped garden, double garage, guestc ottage plus 2 saleable lots. 20 minutes from town. $69,000. 478-2706.

150' BEACH FRONTAGE ON Lands End Road overlooking Satellite Channel. 1 acre of property, beautifully landscaped including fruit trees, fantastic view, 3 bedrooms, 2 baths, wall-to-wall throughout. Asking $63,900. 592-3566.

TWO LARGE WATERFRONT lots, side by side, Mudge Island, $7500 each. Call Ruby Holden, 478-7445 or 478-6669. Goldstream Properties, 740 Goldstream.

RIVERFRONT LAKECOWICHAN
Newly renovated, full basement, 5 bedrooms, ¾ acre, has trailer connection on property, 85 ft. waterfront. 749-3881.

WATERFRONT, 1.2 ACRES, 100' frontage, cleared. Private trail to sandy beach. Quiet cul-de-sac 7 miles north of Nanaimo. $16,000. 758-7050.

3 LOW LAKE FRONT LOTS. Florence Lake. Not suitable for building, but beautiful for nature lovers. All reasonable offers considered. 477-3478.

GULF ISLAND WATERFRONT, $31 month at 9½%. Solid investment, no down payment necessary. $3,900. 477-2888.

258 CONDOMINIUMS AND TOWNHOUSES

SALE OR RENT, 2 BEDROOM condominium, all appliances, heat, water, cablevision, drapes, provided, cleaning HW floors, balcony, Burnside area, $165, 383-3755.

BY OWNER, 3 BEDROOM CONdominium. 1½ baths, fireplace, brand new. Near University. 385-1008 or 479-1194 after 6 p.m.

FOR RENT 3-BEDROOM TOWNhouse 57-3987 Gordon Head Rd. Sauna, swimming pool. $275. 477-1659.

CADBORO BAY REALTY
1, 2 and 3 bedroom condominium, available on resale Victoria and Oak Bay. Phone 477-9511.

258 CONDOMINIUMS AND TOWNHOUSES

PACIFIC STRATA SERVICES LTD.
BICKERTON COURT
250 DOUGLAS 383-2214
1 and 2-Bdrm Units
From $22,000
INDOOR SWIMMING POOL
PENTHOUSE LOUNGE
UNSURPASSED VIEWS
CLOSE TO TOWN, ACROSS THE STREET FROM
BEACON HILL PARK
JOHN JAMES, 2 p.m.-9 p.m.
Daily or by appointment
383-2214. 24 hours

SEE THE OTHERS
THEN SEE THE 2 OR 3 BEDROOM CONDOMINIUMS FOR SALE AT PARKSIDE PLACE.
DOWN PAYMENTS FROM $947.
MONTHLY PAYMENTS FROM $148.
HEAT, WATER AND CABLEVISION PAID FOR.
PARKSIDE PLACE
SEE THE OTHERS THEN SEE THE DIFFERENCE. PHONE 386-0070 AND LET THE SALESMAN KNOW YOU'RE COMING. NOBODY BEATS OUR PRICES.
(Between Burnside and Tillicum Rd. off the Island Hwy.)
NACEL PROPERTIES LTD.
386-0070 — 24 HOURS

TOWNHOUSE
Comfort and quiet with easy care. Extra insulation provides added comfort. Location of unit provides maximum quiet. An ideal starter or retirement home which is close to all amenities. 3 bedrooms and 1½ bathrooms. Price $18,750. Call:
KEN PORTER of
JACK MEARS
OAK BAY REALTY LT

271 LOTS FOR SALE

HENRY BITTERMAN LTD.
2708 Government 386-2971

SAVE . . . $ $ $ . . . HUNDREDS
Our Commission—only 4%
4% 4% 4% 4% 4% 4% 4% 4%

WATERFRONT LOTS
¾ acre — Treed — city water
View of Mount Baker and channel islands
BLAIR SCOTT
386-2971 478-5912

YOUR LAST CHANCE !!!!
—to obtain a 2-acre view lot in beautiful Braemar Heights at this low price. Southwest view of the Straits and Olympics. (Water deposit $1,300 is already paid and is included in price). Hydro and water will be in shortly. Excellent financing. For particulars of situation, price and financing, call FRED PHILLIPS at 598-3321 or 478-5747.

NEAR SEA AND LAKE
Large treed lot adjacent to all utilities. Sooke area. $7,700. Call LYNETTE DELAHUNT at 598-3321 or 642-5113.

JACK MEARS
OAK BAY REALTY LTD.
2194 OAK BAY AVENUE

1.9 ACRES
VIEW PROPERTY
CENTRAL SAANICH
$22,360
Call: JOHN HOLMS at 386-2291 anytime.

2 ACRES
TREED
Langford. Includes driveway, cleared building site and drilled well. Area of new homes. Offers accepted. $16,900 MLS.
Call: JOHN HOLMS at 386-2291 anytime.

JACK MEARS OAK BAY
REALTY LTD.
201—727 JOHNSON ST.

½ ACRE LOTS
North Saanich
Perc tested, approved for building
$12,500, $13,500 terms
479-4686 477-2330

FRUSTRATED BUILDERS
NOTE, $5,400-$5,600 LOTS
Overpriced Victoria lots getting you down? Here's a chance to make your mark in the fast developing Courtenay area. Buy 1, 2, 3, or 4 lots in nearby Royston and set the style in building for this 11 lot subdivision with river frontage, beach access, paved road, city water, perc. tested. For details and photos call:
ELEANOR SANDERSON
388-4271 MLS 4316 384-9610
J. H. Whittome and Co. Ltd.

.38 ACRE
HOBBS ROAD
WATER VIEW
Offering ocean views and seclusion, year round creek runs across one side of property. Full price $16,900. Call:
C. M. (BUD) FORBES
652-2950 386-2111
MONTREAL TRUST

High Tattersal Lots
Beautifully treed with excellent views. All improvements are paid for. Drive up Tattersal Ave. to Kathleen St. and drive approx. 2 blocks to Duke St., then drive to top of hill. Signs are on lots 1, 2 and 4.
3884271 RICK KINNIS 477-9394
J. H. Whittome and Co. Ltd.

ROYSTON—TRENT RIVER
Frontage with seaview on power and water. Choice building lot, asking $5,500. Call Bill Palfrey, 598-4210, Island Homes Ltd.

LEVEL BUILDING LOTS, FRUIT trees, Hawthorne Street by Majestic Park, $12,500 each, 477-1109 after 6 p.m.

BROADMEAD
Corner of Kentwood and Amblewood, Ravelle Holdings. 388-7691.

1.09 OF AN ACRE WITH A SEA view in North Saanich, by owner. 656-4856.

WATERFRONT LOT, NORTH Saanich, on city water. $19,500. 479-7572.

LOT FOR SALE, 66X132, Interurban, Marigold, good buy 385-1521.

271 LOTS FOR SALE

GORDON HEAD
New subdivision on sewers, underground wiring, paved roads, concrete curbs. Close to Mount Doug las Park. Drive past and see our layout sign in the 4400 block on Majestic, $13,000 and up. For further information call Mr. Thompson, 385-8014 or Mrs. Edge, 477-3490.

E. SAANICH RD.
secluded building lot. Partial view only. Only fifteen minutes from city. Just over an acre — Price $15,900. ROY ELDRIDGE BLOCK BROS. REALTY LTD. 477-5735 or 386-3231.

3 LOW LAKE FRONT LOTS. Florence Lake. Not suitable for building, but beautiful for nature lovers. All reasonable offers considered. 477-3478.

273 PROPERTY FOR SALE

APARTMENT SITE
Over 33,000 square ft. zoned R3, with complete set of plans, already approved. Site is ready to go. $2.75 per ft. with good financing approved. 388-9626 or 386-7086.

19,800 SQ. FT.—JAMES BAY
R3—multiple dwelling, medium density. Choice location near Safeway and the Lord and Lady Simcoe. Call DOLLY RENFREE at 598-3321 or 385-0509

WILD LAND
Nearly 100 acres with cabin and stream close to Victoria. For details contact RALPH NEWTON-WHITE at 598-3321.

JACK MEARS
OAK BAY REALTY LTD.
2194 OAK BAY AVENUE

SHELBOURNE—SIMPSONS-SEARS
APARTMENT POTENTIAL
Choice corner location, adjacent to Simpsons-Sears, presently zoned single family residential, 23,300 square feet of potential apartment site, check this one out for future development. Call me now for details and to view.
386-2111 LEON JICKLING 384-8669
MONTREAL TRUST CO.

14½ ACRES, $47,900
WATERFRONT
East Sooke. ½ hour drive from city. Nature's unsurpassed beauty. Potential for 2 big waterfront lots in area of many permanent homes. Fishing. Boating. Yachting. Gravel beach. MLS 4201.
384-7474 GEOF HODGSON 383-7115
Shawnigan Realty Ltd. 1802 Cook
(formerly Ettema Realty Ltd.)

APPROXIMATELY 150 ACRES OVER ¾ MILE FRONTAGE ON LANDSEND ROAD
This has to be one of the nicest larger tracts of land remaining in north Saanich, beautifully treed, small lake on property. For more information to view call
C. M. "BUD" FORBES
386-2111 652-2950
MONTREAL TRUST CO.

NORTH SAANICH
For private sale. A 1¾ acre property, cleared, grass, with a screen of hedge along 225' of south facing road frontage. Whether building or holding, at $13,900 this is an excellent inflation hedge. Phone 658-8669 after 6.

180 DEGREE SEA VIEW
Cordova Bay complete seclusion, high location, water and hydro, road plus prepared building site. This you must see to appreciate. MLS 4726. Call HAZEL CAMPBELL, 382-8956 or ISLAND PACIFIC REALTY LTD. 388-6231.

MILL BAY
WATERFRONT ACREAGE
LOTS, FARMS
Call "land specialists," 743-5525
Malahat Realty Ltd.
Mill Bay, B.C.

APARTMENT SITE
17,610 sq. ft. at $3 per sq. ft., plans approved for 18 suites. Listed at $52,900 and ready to go. Call A. M. COHEN, 386-8321.
Homefinders, Wall and Redekop Realty Ltd.

FOR SALE BY OWNER, ¾ acre, Sooke, on Hydro and Kemp Lake water, $8,000 or nearest offer. My. Martin Messer, R.R. 1, Parksville, B.C.

$43,000 SQ. FT.
Apartment site on upper Johnson St. now available.
385-7721 BILL WEISS 385-5894
GARDNER REALTY LTD.

14.1 ACRES
All cleared and fenced. $38,500. Call Len LeDoux at 385-9765. MLS No. 4602. Charman Pacific Realty.

RESORT "SEA GLIMPSE" property, Savory Island, 50'x250', $6,500. Call 478-8640.

273 PROPERTY FOR SALE

MOVING TO THE ISLANDS?
A beautiful post and beam home in NORTH KONA, HAWAII. Over 2400 sq. ft. of well planned living area on over ½ acre amid lush shrubbery. Designed for teenaged family but with privacy for parents. Four bedrooms, L.R., D.R., Breakfast room off large kitchen fully equipped with major appliances. Equipped laundry room, double carport. Paved Parking area. Sundeck plus covered patio. Further information from Peggy Rye, ARGUS REALTY LTD., 191 Victoria St., Kamloops, B.C. Phone 374-1221 days, or 374-9300. A-341.

274 PROPERTY WANTED

I HAVE A CASH BUYER FOR A SUBDIVIDABLE PARCEL OF LAND UP TO 30 ACRES IN COLWOOD, SAANICH OR CENTRAL SAANICH. IF YOU HAVE SUCH A PARCEL, CALL DAVE TAYLOR AT 383-4141, CITY SAVINGS AND TRUST CO.

URGENTLY REQUIRED — MINIMUM of ½ acre warehouse site. Property with unused or older building on it could be considered. Please contact Alan Westgate — Montreal Trust Co 386-2111 or 656-3423 (Res.)

CASH
For property in the Greater Victoria area including Colwood and Metchosin. 386-6191 anytime.
KASAPI CONSTRUCTION

APPROXIMATELY 2 ACRES. Treed lot for home. Langford, Metchosin, Happy Valley. ROBERT KEELING — Island Pacific Realty Ltd. 388-6231

WANTED
House with small acreage on acreage or lot. MRS. McKEAGE, 479-3868. Island Pacific Realty Ltd. 388-6231.

WE ARE INTERESTED IN YOUR residential property, by the lot or acreage. Any area consided. H. Blake, 383-4372 or 382-9212. Hucker Const. Ltd.

APARTMENT-MOTEL, COMMERCIAL sites and sub-divideable land required. Contact Dundurn Developments Ltd. 382-2713.

VICKERY AND SONS LTD. Lots or acreage in any area. 592-6149 592-6622

INSTANT CASH FOR YOUR building lot or acreage in or out of town. 383-3453.

YOUNG FAMILY REQUIRE building lot. Central Saanich. 477-9389 after 5:30.

WILL PAY CASH FOR SUITABLE house or lot. No agents. 478-5785.

280 ACREAGE FOR SALE AND WANTED

LAND
A. 4½ acres, $5,650. 6 miles from MIRACLE BEACH. Lightly treed, VIEWS, could grow.
B. 10 acres, $31,500. 12 miles Victoria, main water and hydro, 597 feet road front, 500 feet stream.
C. 2 acres, $15,000, treed and 330' creek, perfect quietude. Main water and hydro.
D. 10 acres, $21,000 Treed, stream, plenty of cedar for log house, 6 miles off TRANS CANADA, 1100 feet road front, Ecologists delight.
DESMOND HOLMES
384-8126 478-1227
PEMBERTON HOLMES LTD.

SAANICH Green, green acres, 14.1 of them. Terrific potential for an income farm. Only $38,500.
BUB ZUCK
384-8001 382-0349
The Royal Trust Co.

TEN ACRES
Drive Rocky Pt. Road, turn right on Matheson Lake Rd., watch for signs on left. Very close to provincial park and lake, close to ocean.
BEN PARENT of NEWSTEAD REALTY, 382-8117 or 598-3641.

CASH
For property in the Greater Victoria area including Colwood and Metchosin. 386-6191 anytime.
KASAPI CONSTRUCTION

2 ACRES HEAVILY WOODED IN quiet select area near Mill Bay. Power, telephone and well. Full price $8750. Terms if desired, call owner 743-9711.

ACREAGE FOR SALE?
Large or small, with or without home, building lots, etc. Call GEORGE CHAN, the specialist in Land. 386-2955. Mayfair Realty.

WANTED — 2-5 ACRES, IMproved or unimproved, from Nanaimo to Mill Bay. J. A. Brandon, General Delivery, Nanaimo.

285 UP-ISLAND PROPERTIES

MILL BAY
HOME AND
ACREAGE
A choice property that offers you a charming older but well maintained 5-bedroom home with living room and fireplace, separate dining room and ¾ basement situated upon 9.15 acres of the most beautifully treed property one could imagine. All this plus 500' plus of prime highway frontage. Full price $48,000.

MAPLE BAY
SEAFRONT
If you're after location and privacy, then you need look no further. Over 300' of waterfront and 2½ acres of natural park plus a truly commanding view of the entire bay. This unique property offers a 1,280 sq. ft. home including 3 bedrooms, dining room, fireplace and 4-piece bath plus a 15'x27½ filtered swimming pool. All this nestled amidst numerous evergreens and arbutus. Full price $63,000.
For further information on either of these 2 properties, phone MICHAEL EVANS at H. W. Dickie Limited, Duncan, B.C., 746-5171 or eves. and hols. 748-9699 or 746-5581.
H. W. DICKIE LIMITED
DUNCAN, B.C. 746-5171
"WE SELL THE ISLAND"

ACREAGE AND
HOME
7½ acres, beautifully treed, on Millstream creek, secluded, 1,500 sq. ft., 3-bedroom home, fireplace, panelling, wall-to-wall carpet throughout. Various outbuildings. Good garden in. Call GEORGE NAYLOR at 746-5210.
NANAIMO REALTY (DUNCAN) LTD.
DUNCAN FINANCIAL CENTRE
DUNCAN, B.C., 746-6177

ZORKIN Ltd.
Box 99, Nanaimo
753-3461
COLUMBIA BEACH
Waterfront and View Lots
Parksville - Qualicum

SIXTY-SIX FEET OF WATERFRONT plus 1 bedroom house with stove and fridge. Full docking facilities including own boat house. Situated at Bamfield on beautiful Barclay Sound. Only $24,900. MLS. Call
JACK GREENWOOD
386-2911 385-2309
Homefinders Wall and Redekop Realty Ltd.

QUALICUM
Lovely large treed lots, perfect for retirement in the finest of retirement areas.
95'x200' — $5,950
90'x185' — $5,950
100'x130' — $5,950
Call Herb Hodgson, 384-7129 res. 382-3835 — Douglas Hawkes Ltd.

pearson REALTY LTD
BOX 399, PARKSVILLE, B.C.
248-3216

NEW, 3-BEDROOM HOUSE, WAterview, near French Creek, 1½ baths, double carport, sundeck, fireplace, all carpet. Finished basement, Oil heat, 1248 sq. ft. 90x140 lot. $40,000. Owner will finance. 248-5063.

LAKEFRONT LOT FOR SALE IN Youbou including 10x42 trailer. 452 Willow Rd. 745-3549.

2.49 ACRES AND 19' TRAILER. Harvey Road, West Shawnigan. 385-7150 weekdays.

UPPER ISLAND SPECIALISTS
EAGLE REALTY LTD., 248-6191
BOX 1061, PARKSVILLE, B.C.

285 UP-ISLAND PROPERTIES

Western HOMES Ltd.
817 FORT ST. 386-3494

PICNIC!
on your own rolling meadow and listen to the nearby babbling brook while you watch your investment grow in value. Think about it! What a terrific way to save money and invest in your future! We have a few parcels left, 1 acre to 2.03 acres, ranging in price from $6,500 to $9,800 with terms available. Just 35 minutes from downtown Victoria on a paved road with Hydro available and close to recreational facilities. Phone now and pack your picnic basket.
J. DAVIS OR
J. THOMSON
386-3494 (24 hrs.)

7.8 Ac.
Mill Bay
Hobby Farm
A lovely high treed property offering seclusion and comfort for your family. A modern home with 2 bedrooms plus a den, large sundeck, part basement and carport. Sits high on hill surrounded by several good outbuildings including barn, hay storage, workshop and chicken house. Property is fully fenced and all buildings are in excellent condition. MLS- 4568.
DON'T DELAY — CALL TODAY
ASKING $53,900
JACK DAVIS
386-3494 (24 hrs.)

RUXTON ISLAND
100 FEET
WATERFRONT
$12,900
Never a chance like this again! Beautifully treed — no bank, nice and flat. Good anchorage. Community wells. Privacy and seclusion. Ruxton Island is 15 miles south of Nanaimo and is available from Vancouver island by small boat over sheltered waters. Good terms. Contact Harry Donald, personally, care of Nanaimo Realty Co. Ltd., Box 518, Nanaimo, B.C., or phone 754-2311 or eves. 758-6859. If out, please leave message, will contact.

MUDGE ISLAND
¾ ACRE—100 FT.
WATERFRONT
Never a chance like this again! Beautifully treed, nice and flat. No bank. Privacy and seclusion, good moorage nearby, yet available by car-top boat. Clams and oysters galore. Full price $12,900 with terms. Phone or write Harry Donald, personally, care of Nanaimo Realty Co. Ltd., Box 518, Nanaimo, or phone 754-2311 or eves. 758-6859. If out leave message, will contact.

RIVERFRONT
8.5 AC.—4 BDRMS.
Close to where the river meets the sea. Here's absolute privacy, lush meadows and natural ponds, fenced pastures and excellent barn; and a whopping big workshop with lots of power and commercial potential. The Tudor home is gracious and sound with leaded light windows, red brick, steps and full basement. The carpeted entrance is bright and airy. Living room 18x16 has F.P. and wall-to-wall carpet. There's a lovely sun room off and a study or 4th bedrm. on main floor. A very, very large kitchen includes dining area. Up the open staircase a spacious hall, 1 small and 2 large bedrms. and the bathroom. Basement has new furnace and a 3-pce. bathrm. There are mature, rare and lovely trees and shrubs throughout the lawns that surround the home. There's special zoning on part of the riverfront. Price is $75,000. Phone me for more particulars.
Gray Lorenzen, 652-1038
Malahat Realty, 743-5525
Box 40, Mill Bay

½ ACRE TREED LOTS
PRIVATE—SECLUDED
A PRIME INVESTMENT
Riverfront lots, beautifully treed, ideal hunting and fishing — $9,900. $99 down — $99 per month.
Country lots $4,950 and up, $50 down, $30 per month. Salt and freshwater fishing and hunting right on your doorstep. MAKE TODAY A GOOD DAY TO INVEST IN YOUR FUTURE. For brochures and information contact Herman Bakker, c-o Nanaimo Realty Co. Ltd., Box 518, Nanaimo, or phone 754-2311 or eves. collect 390-4977.

$9500. SEA VIEW 2.48 ACRES. Lovely trees, clean, neatly furnished little summer cabin. 1 block to beach. Crofton village. 478-2935.

293 GULF ISLAND PROPERTIES

1. SALT SPRING ISLAND WATERFRONT
Lot, .71 acre, 134 feet of beach. Easterly views of channel. $13,000.
2. HORNBY ISLAND WATERFRONT LOT
Over .6 of an acre, over 90 ft. of beach facing East. Asking $12,500. For information please call
386-2111 DEL BECKNER 477-4994
MONTREAL TRUST CO.

SALT SPRING ISLAND
4 lots in a block of 1 acre. Sea view, close to access at Walkers Hook. Good building location, all 4 lots for only $11,000.
SAVARY ISLAND
Side by Side waterfront lots. Total 100' frontage. Nicely treed, superb views, on miles of sandy beach. Your opportunity to obtain a secluded summer retreat. Phone Bill Palfrey, Island Homes, 386-7545, 598-4210.

GALIANO ISLAND
2.2 acres, 163 ft. waterfront, 20x24' cabin, well and electricity, young fruit trees, $31,800. 478-1126.

SELL IT
FAST
Through
CLASSIFIED
DIAL 386-2121

School District No. 64 (Gulf Islands)
NOTICE TO CONTRACTORS
Sealed Tenders marked "Tender for Saltspring Elementary-Secondary School Complex" and bearing the name of the tendering firm are invited by the Board of School Trustees for the supply and installation of carpet in the Saltspring Elementary-Secondary School Complex at Ganges, B.C.
Drawings, Specifications, Instructions to Bidders and forms of Tender may be obtained from Sager & Marshall Architects Associated, 10 Bastion Square, Victoria, B.C. on payment of a deposit of $15.00 for each set of Documents, which will be returned on receipt of the set of Documents in good condition. Tenders must be good for sixty days. Tenders must be in the hands of the undersigned by 1:00 p.m., Friday, July 13, 1973, at which time the Tenders will be opened in public.
The lowest or any Tender will not necessarily be accepted and the Board of School Trustees reserves the right to reject any or all Tenders without explanation.
Mr. W. J. Peck, Secretary-treasurer
School District No. 64 (Gulf Islands)
P.O. Box 128, Ganges, B.C.

BRITISH COLUMBIA FOREST SERVICE
INVITATION TO BIDDERS
Sealed tenders will be received by Engineering Division, Jordan River Reservoir Clearing Project, British Columbia Forest Service, at Langford Ranger Station up to 2:00 (p.m.) local time on the 5th day of July, 1973 for the following work:
Falling of snags and trees, bucking of windfalls, and lowering of stumps in various areas of the Diversion Reservoir, Jordan River Reservoir Clearing Project.
Further particulars may be obtained from the office of the Forest Ranger, British Columbia Forest Service, at Langford, B.C., or from the office of the Construction Engineer, Engineering Division, British Columbia Forest Service, 525 Superior Street, Victoria, B.C.
A conducted tour of the work area will originate from Ranger Station, British Columbia Forest Service, Langford, B.C. at 10:00 (a.m.) local time on Wednesday, July 4, 1973.
Tenders must be made subject to the Conditions of Tender and submitted on the form supplied.
D. S. CAMERON
Forest Officer
File No.: 0313493 June 22, 1973

NOTICE TO CREDITORS
IN THE MATTER OF THE ESTATE OF CORNELIUS HUEBERT, DECEASED, FORMERLY OF 812-548 DALLAS ROAD, IN THE CITY OF VICTORIA, BRITISH COLUMBIA.
NOTICE IS HEREBY GIVEN that creditors and others having claims against the estate of the above deceased are hereby required to sent them to NATIONAL TRUST COMPANY LIMITED, 1280 Douglas Street, Victoria, British Columbia, Executor before the 2nd day of August, A.D. 1973 after which date the Executor will distribute the said estate among the parties entitled thereto having regard only to the claims of which it then has notice.
NATIONAL TRUST COMPANY, LIMITED
Executor
By its Solicitors
Messrs. Achtem, Laughton & Alexander
Victoria, B.C.

KILSHAWS
1115 Fort St.
SPECIAL
AUCTION
FRIDAY AT 7:00
Very Fine
OLD
And Excellent
NEW
FURNISHINGS
RUGS
DELUXE
APPLIANCES
Viewing Thursday and Friday
KILSHAWS
AUCTIONEERS LTD.
384-6441

LUNDS
926 FORT ST.
Usual Interesting
AUCTION
TUES. 7:30 P.M.
View 9 a.m. to Saletime
Good Quality
FURNISHINGS—RUGS
Pr. of Victorian
Repro Armchairs
Set of Four
Vict. Repro. Occas. Chairs
Mahogany Table and
2 China Cabinets
Pair of
French Repro Armchairs
"Zenith" Colour TV
Mahog. Desk. Converto Ste.
Occas. Tables and Chairs
2-Pce Spanish Style Chester. Ste.
Maple Buffet and Hutch
Pair of Green Velvet
Fr. Prov. Chairs
Mintons China
Dinner Service
9-Piece Dark Walnut
Dining Suite
Colonial Chesterfield Suite
Dinette and Bedroom Suites
and Furnishings
Platedware
Revolving Breakfast Dish
Glass, etc.
Major Appliances
"Jacobsen" Power Mower
Pr. of Stone Garden Jardinieres
Library of Books
Office Furniture
Including Metal Filing Cabinets

Antique Auction
Fine Georgian
Furniture
for Col. V. G. Robert
Persian Rugs
Baxter Prints, etc.
To Close the Estate of
The Late
Mrs. Lena May Campbell
Victorian Furnishings
from storage
JULY 10th
TWO SESSIONS
BY CATALOGUE
LUNDS AUCTIONEERS & APPRAISERS LTD. PHONE 386-3308

How will you decorate your first home . . . "early orange crate"?

You need not! A tight budget doesn't mean you can't decorate with taste and flair . . . not if you carefully shop the Classified pages of this newspaper. Pick and choose from antiques, furniture and miscellaneous classifications. See what exciting buys are available for you in today's Classified Columns NOW!

Read Them All in the
CLASSIFIED
PAGES
of
VICTORIA'S
DAILY NEWSPAPERS
CLASSIFIED NUMBER 386-2121

These Prices Below Wholesale!
WAREHOUSE
FOOD STORES
3475 QUADRA ST.
47 SONGHEES RD.
877 GOLDSTREAM
Langford

LANGFORD STORE
CLOSED THIS SUNDAY for Inventory.
WIDE OPEN MONDAY
11 A.M. to 6 P.M.

Prices Effective Tues., Wed.
AT ALL STORES
OPEN
Every Night Until
9 P.M.
Sat. 'til 6
We Reserve the Right to Limit Quantities

Fresh Large Grade A EGGS 59¢ Doz.
With Min. $10 Order
Charcoal BRIQUETTES 10-lb. bag 69¢
LOCAL CHICKEN Drumsticks 5-lb. Bag PER LB. 69¢
No. 1 Cooking ONIONS 3 lbs. 29¢
WATERMELON Vine Ripened Whole LB. 7¢
French Maid BLEACH Large 64-oz. Jug 39¢
YORK PRUNE PLUMS 2 14-oz. Tins 39¢
NABOB INSTANT COFFEE 10-oz. Jar 1.29
Home Brand FOIL WRAP 18"x25' Roll 59¢

KNIT & CHAT

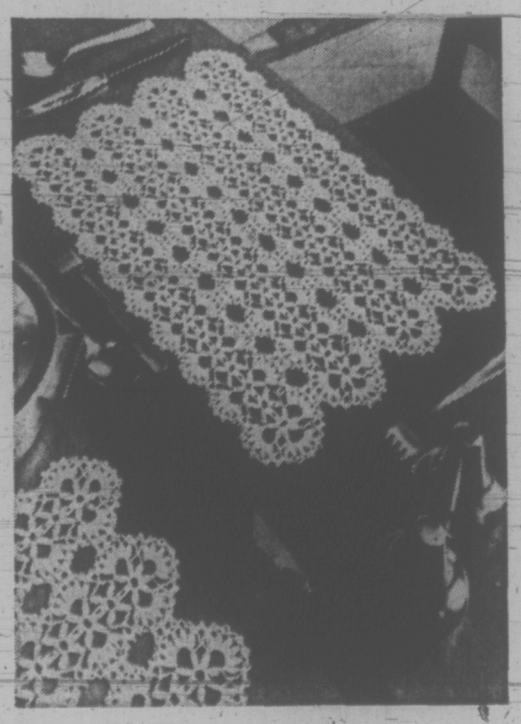

By MAY E. MACLEAN

This week's pattern is for light and dainty crochet luncheon mats. Worked in strips, you'll find these are both easy and quick to make. Three rounds, work around the foundation chain and first basic row, and you have the first strip finished! What could be simpler? This is a good pattern for beginners.

If you need help with your crochet, to brush-up on stitches, or even teach yourself to crochet, you'll find my leaflet No. 6870 helpful and useful.

The easy directions and clear step by step diagrams showing the position of the hands, wool and hook are easy to follow. The leafter even has directions for left-handed people. The price is fifty cents from the address below.

To order this week's pattern No. 7355, send fifty cents in coin, plus a stamped self addressed envelope, long one if possible. Send to — May E. MacLean, Knit and Chat care of Victoria Times, 486 Montford Drive, Dollard des Ormeaux, Que.

Please be sure to state pattern numbers and to enclose your stamped self-addressed return envelope. Allow three weeks for delivery. My illustrated catalogue of other designs available is sixty cents from the same address.

Once Fired for Falling Off Horses, Jockey Rides Queen's Plate Winner

TORONTO (CP) — Three years ago, trainer Gil Rowntree and jockey Ted Colangelo were enemies, but today they're the best of friends after Colangelo rode the Rowntree-trained Royal Chocolate to victory in Saturday's Queen's Plate.

It was the first Plate victory for Colangelo, Rowntree and owner Jack Stafford of Toronto, who collected the first prize of $80,697 out of a record total purse of $124,150.

Stafford also received the traditional prize of 50 guineas — actually 50 sovereigns since guineas are no longer minted — from Queen Elizabeth who was among a record crowd of 40,137 at Woodbine race track.

After the race, which Royal Chocolate won by 5½ lengths over Sinister Purpose, with favored La Prevoyante eighth, Rowntree explained how he and Colangelo did not get along when the Italian-born rider was getting started three years ago.

"He kept falling off horses," said Rowntree, himself a one-time jockey.

"So I fired him. Quite vocally, too."

Then, last year, Rowntree had a horse no one else wanted to ride and Colangelo was still hanging around with no one willing to put him on a horse.

"We put him on this nutty horse and he finished second in a race. Then we had another bad horse and we put Ted on him and he did OK. We started getting lucky together and so we kept gooing."

Colangelo got the bulk of the praise from Stafford and Rowntree despite the fact that he earlier asked to ride Stafford's other entry in the race.

ROYAL CHOCOLATE
. . . nearing finish

The other entry, coupled with Royal Chocolate in the betting, was Good Port, which finished 13th.

"After Ted won his division of the Plate Trial Stakes last weekend, he came to me and asked to ride Good Port," said Rowntree.

"I couldn't oblige him because I already had Richard Grubb on Good Port."

The Stafford entry, which went off at 23-1, returned $48.10, $14.50 and $9.00. Sinister Purpose, owned by the River Road Stable of Toronto, paid $5.40 and $4.70 while the Seven S. Stable's My Archie Bald, returned $5.50 to show.

My Archie Bald was a member of the five-horse mutuel field which went off at 25-1.

Fourth in the field of 17 over the 1¼-mile distance was Albert the Consort, a son of Victoria Park, which set the Plate record of two minutes, two seconds in 1960. Royal Chocolate's winning time was six seconds lower on a slow track.

The chestnut colt, carrying 126 pounds like all the other colts and geldings, was 10th at the first quarter-mile and didn't make his move until just before the turn into the home stretch.

He took the lead and ran away from the rest of the field.

La Prevoyante, one of two fillies in the race carrying 121 pounds, went off as the 7-5 favorite and fought with Queen's Splendour at the front of the pack until the last turn when she faded.

Victorian Prince, third choice in the Plate at 4-1, and ridden by Canadian champion jockey Sandy Hawley, was never in contention.

Sinister Purpose, which went off as the 3-1 second choice, earned $24,830 for his owners, My Archie Bald took in $12,415 and Albert the Consort won $6,207.

Singing Spirit, the only western horse in the field, owned by Bill Boswell and Don McLaws of Calgary, finished fifth.

Following Singing Spirit, in order of finish were Fabiusand, Ingenious Device, La Prevoyante, Lucky Master, Combat Day, Queen's Splendour, Zaca Spirit, Good Port, Victory Prince, Impressive Lady, Time of Plenty and Rusty Scissors.

Secretariat Wins by Nine

CHICAGO (AP) — Secretariat, making his first start since the sensational Belmont Stakes victory that earned him the Triple Crown, captured the $125,000 Arlington Invitational Saturday and earned his owner, Mrs. Helen Tweedy, $75,000 in the process.

Saturday's victory boosted Secretariat's earnings to $970,242.

He didn't set a record, but no one seemed to mind as he roared home by nine lengths in front of My Gallant with Our Native another neck back, and Blue Chip Dan 17 more lengths away.

"I could have broken the track record if I wanted to," said jockey Ron Turcotte after Secretariat ran the 1⅛ miles in 1:47. The track record is 1:46 4-5, set by Damascus in 1967.

Trainer Lucien Laurin, pleased by his superstar's performance, also thought Secretariat would have broken the record if he had not started poorly after brushing the gate and if Turcotte had not let him run easily down the backstretch.

"Ronnie knew he went slow the first quarter, so I guess he didn't think he had a chance at the record," said Laurin. The first quarter-mile was run in a dawdling :24 4-5.

Both Laurin and Mrs. Tweedy, operator of Meadow Stable, were worried about the race as were many other people. Much of the concern was over possible injury to a $6-million horse.

"I was just as worried today as I was for the Belmont," said Laurin, "and I guess I'll worry until Nov. 15.

That is the date Secretariat leaves racing for the stud under a record $6,080,000 syndication.

Laurin said the son of Bold Ruler will next start in either the Whitney or the Jim Dandy at Saratoga. Laurin said he is leaning toward the Whitney on Aug. 4.

The crowd was announced as 41,223, largest Arlington Park turnout in several years. The track also announced a minus pool on the race of $17,941.

Secretariat paid $2.10, the legal minimum in Illinois for

BRITISH BICYCLE PAIR TAKES OMNIUM TEST

VANCOUVER (CP) — The British team of Hugh Porter and Tony Gowland won the omnium event at the China Creek Cycle Bowl Monday.

Finishing second in the event, which is made up of a series of races, was the Belgium pair of Willy Debossher and Norbert Seeus. Vancouver's Ed McCrae teamed up with British cyclist Reg Smith for third place.

The one-kilometre time trial was won by Porter and Gowland, followed by the Belgian team.

Porter won the 10,000-metre race. Porter, the world champion in the event, lapped the field.

Vancouver riders finished first in a pair of amateur races, Brian Keast took the sprint competition and Ron Hayman was the leader in a 10-lap event.

Mainland Riders Lead Title Event

Brian Keast Saturday led a sweep of the first four places by Lower Mainland riders in the combined B.C. championship and Gary Lund Memorial 100-mile bicycle race.

Keast completed just over nine laps of the 11-mile road circuit, which started and finished at the Saanichton Agricultural grounds on East Saanich Road, in four hours, 13 minutes and 56 seconds.

Two other Vancouver riders, Doug Gormican and favorite Max Grace, a three-time Canadian champion, were second and third respectively and former Victorian Bill Wild of Port Moody was fourth.

Former Olympic rider Tom Morris of the Victoria Wheelers was fifth.

Vancouver riders also took the 66-mile junior race and the 44-mile veterans' event, but Victorians took the "C" class and novice races.

Stu Nicholls won the junior race in two hours, 55 minutes and one second with Joe Barrett of the Wheelers second and Chris Wale of Vancouver third.

Vancouver's Tom Patterson won the veterans' race.

Bernard Destrube won the 44-mile "C" Class event and Wheelers' clubmate Phillipe Quillevere took the 22-mile novice contest.

Ninety-seven riders from B.C. and Washington took part in the five races.

Seniors (100 miles): 1. Brian Keast, 2. Doug Gormicon, 3. Max Grace, 4. Bill Wild, 5. Tom Morris. Time 4:13.56 hours.

Junior (66 miles): 1. Stu Nicholls, 2. Joe Barrett, 3. Chris Whale; 4. George Allen, 5. Roberi Naesgarrd. Time 2:55.01 hours.

"C" Clas (44 miles): 1. Bernard Destrube, 2. Ray Morrison, 3. Doug Forsayth, 4. Terry Agnew. Time 2:01.30 hours.

Veterans (44 miles): 1. Tom Patterson, 2. George Des Moulin. 3. Rolt Reese. Time 2:03.14 hours.

Novice (22 miles): 1. Phillipe Quillevere, 2. Patrick Perron, 3. Patrick Leask. Time 1:01.08 hours.

SPORTS MENU

TONIGHT

LACROSSE

8:30 p.m. — Vancouver Island Senior "C" League, Victoria London Boxing Club vs. Duncan, Memorial Arena.

BASEBALL

6:30 p.m. — Victoria Senior League, Greaves Movers vs. Farmer Construction, Lambrick Park.

SOFTBALL

6:45 p.m. — Stuffy McGinnis Men's League, Mike's Sport Shop vs. Labatts, Haywood Avenue Park.

6:30 p.m. — Victoria Senior Women's League, Stockers North Americans vs. Cosmos, B.C. Telephone vs. Vicettes, Hyacinth Park.

6:30 p.m. — Commercial Men's League, Ingraham Hotel vs. James Bay Athletic Association, Butler Brothers vs. Speedway Motors, Macdonald Park.

McKay Gets Second 'Hat' But Victory Eludes Alcos

For the second time this season, bowler Bob McKay Sunday recorded a hat-trick, but his spectacular effort came too late in the innings to give Alcos a Victoria and District Cricket Association victory.

Getting a "hat-trick" is fairly rare in cricket, since it involves taking three wickets off three successive balls.

That's just what McKay did at Beacon Hill Park Sunday as he clean-bowled the last three batsmen and finshed with figures of four wickets for 23 runs.

However, Castaways, led by captain David Auld with a fine 56 and Dave Phillip with 32, had by then reached 145 runs and Alcos just couldn't bridge the gap in the time left to play.

John Schofield hit 38 not out and young Michael Nation made 34 but Alcos could reach only 80 for five wickets before time ran out.

Both clubs picked up two points each as the match ended in a draw and both added two bonus points.

In Saturday's league games, Albion increased its lead with a four-wicket victory over Cowichan at Shawnigan Lake Boys' School and Oak Bay scored a six-wicket win over Incogs at Windsor Park.

Cowichan declared at 133 for seven wickets and Albion raced to 134 for six in only an hour and 15 minutes.

Incogs made only 48 runs all out and Oak Bay quickly reached 49 for the loss of four wickets. Oak Bay collected nine points — five for the win and four bonus points — to pull into a second-place tie with Incogs.

In an exhibition game at Windsor Park Sunday, Albions defeated a Kelowna X1 by four wickets. Kelowna made 83 all out and Albions reached 84 for six.

The Kelowna team is on the Island to play in the second annual Cowichan Cricket Week, hosted by Cowichan Cricket Club at Shawnigan Lake Boys' School.

★ ★ ★

Albions	9	0	1	47	33	80
Incogs	4	4	0	20	20	40
Oak Bay	5	5	0	25	15	40
Castaways	3	4	2	19	18	37
Alcos	2	6	2	14	16	30
Cowichan	1	5	3	11	19	30

Bill Polz Pitches Century to Top; Spins Five Wins

Century Inn beat Victoria rival Seaboard Construction by one run Monday for the second time in two days to win the Stuffy McGinnis holiday weekend men's softball tournament.

Pitcher Bill Polz came on in relief in the third inning to collect his fifth win in five games and John Hughes cracked a homer as Century Inn downed Seaboard 4-3 in the championship final at Heywood Avenue Park.

Century grabbed a 4-1 lead with a four-run spree in the third inning and Polz, who carried off both the tourney's most-valuable-player and best-pitcher awards, held off a Seaboard comeback bid for the win.

A day earlier, Century knocked Seaboard into the losers' bracket of the double-knockout tournament with a 2-1 victory, also at Heywood.

As in the championship final, it was the combination of starter Ross Johnson and Polz, who came on in relief, again in the third inning, that proved effective against the Seaboard batters. This time it was Ross Swanton who smacked a homer to provide the winning run. Johnson and Polz combined to space six hits.

Century downed New Westminster Luckie 4-2, this time with Polz relieving Johnson in the first inning, in the winners' bracket semi-final and then, with Polz starting and hurling a three hitter, crushed Port Alberni Health Spa 12-0 in the bracket final.

Seaboard battled through to the final by defeating Bell's Men's Wear of Victoria 5-3 in the losers' bracket semi-final and then edging Health Spa 2-1 in the bracket final.

Health Spa, one of three Port Alberni clubs competing in the three-day tourney, finished third and Bell's was fourth.

In Monday's other games, Seaboard downed New Westminster 6-2 and Bell's edged Port Alberni Dolans 2-1.

Apart from their meetings with each other, toughest games for both Century Inn and Seaboard came Saturday when both had to go to extra innings to remain unbeaten by the end of the first day.

Century scored one run in the ninth inning to defeat Beaufort Hotel of Port Alberni and Seaboard got five runs in the ninth to defeat Seattle Martin Realty 7-4.

Richard Walker of Port Alberni Dolans, who batted .588 with 10 hits in 17 times at bat, picked up the tourney's top batting award and the award for the most runs-batted-in went to Scott Sinclair of Seaboard with seven.

Jim Nesbitt of Richmond Blarney Stone was voted top catcher.

Monday

New Westminster 010 000 1—2 7 1
Seaboard 121 200 x—6 10 0
Ed Watson, Gord Buchanan (3) and John Yoell; Glen Bullen and Wayne King.

Winners Final

P.A. Health Spa 000 00— 0 3 1
Century Inn 800 4x—12 13 0
Gerald Shiner, Marshall Mah (1) and Barry Waugh; Bill Polz and Terry Oscarson. Home run: Century—Mike Cox.

Losers' Semi-Finals

Bell's 010 000 1—2 5 1
P.A. Dolans 000 010 0—1 4 1
Phil Berry and Jim Wilson; Arnie Price and Bill Greenwell. Home run: Bell's — Bob Palm.
Seaboard 010 202 0—5 9 0
Bell's 030 000 0—3 3 1
Barry Wilkin and Paul Morrison; Steve Ross, Phil Berry (4) and Jim Wilson. Home runs: Seaboard — Paul Morrison, Scott Sinclair; Bell's — Don Frampton.

Losers' Final

Seaboard 000 002 0—2 5 0
P.A. Health Spa 10 000 0—1 7 1
Glen Bullen and Paul Morrison; John Cameron and Barry Waugh. Home runs: Seaboard — Scott Sinclair; Health Spa —Earl Scott.

Championship Final

Century Inn 004 000 0—4 8 1
Seaboard 101 010 0—3 7 1
Ross Johnson, Bill Polz (3) and Terry Oscarson; Barry Wilkin and Paul Morrison. Home run: Century Inn — John Hughes.

SUNDAY

Winners' Semi-Finals

Richmond 000 00—0 2 5
P. A. Health Spa 150 2x—8 8 0
Carl Mulldown, Dan Young (2), Bill Mitchell (2) and Jim Nesbitt; Marshall Mah and Barry Waugh. Home run: Health Spa — Frank Keene.
Century Inn 200 110 1—4 9 2
New Westminstir 200 000 0—2 9 0
Ross Johnson, Bill Polz (1) and Terry Oscarson; Gord Buchanan and John Yoell. Home runs: New Westminster — Gary McLean, John Yoell; Century Inn — Gord Rutherford.

Richmond 7, P. A. Dolans 3.
Bell's Men's Wear 6, CFB Esquimalt 2.
New Westminster 2, Courtenay 0.
Seaboard Construction 4, P. A. Beaufort Hotel 0.
Bell's Men's Wear 7, Courtenay 2.
Pt. Alberni Dolans 1, Richmond 0.
P. A. Beaufort Hotel 3, Six Mile House 0.
Century Inn 2, Seaboard Const. 1.
P. A. Dolans 2, Seattle 1.

SATURDAY

Richmond 3, Mike's Sport Shop 0.
Saboard Const. 7, Seattle 4.
New West. 2, CFB Esquimalt 1.
P. A. Health Spa 2, Labatts 1.
P. A. Dolans 4, Bell's Men's Wear 1.
Century Inn 2, P. A. Beaufort Hotel 1.
Courtenay 5, Six Mile House 2.
Bell's Men's Wear 6, Labatts 0.
Seattle 2, Mike's Sport Shop 0.

Boycotters Disciplined

WIMBLEDON, England (AP) — Mark Cox, Graham Stilwell and Gerald Battrick were declared Saturday as ineligible to play in Britain, but British tennis officials stopped short of issuing an outright ban.

The British Lawn Tennis Association acted because the three Britons joined a boycott of Wimbledon called by the Association of Tennis Professionals. But it appeared the door was left open for peace talks between the ATP and the International Lawn Tennis Federation.

Paulo Bertolucci and Adriano Panatta were given three-month suspensions by the Italian federation Friday for their role in the boycott. Neither tennis star may compete for Italy in its Davis Cup match against Spain July 20 nor at Forest Hills, in the U.S. Open in early September.

More than 70 stars of ATP refused to compete at Wimbledon because Nikki Pilic was banned by the Yugoslav federation for failure to play on his country's Davis Cup tream.

The players say that ILTF rules should be brought more into line with the modern professional game and say a player should not have to represent his country in Davis Cup competition unless he wishes.

The British association said the three players were not in good standing so far as tournaments in Britain are concerned.

An ATP meeting is scheduled in New York this week, and the ILTF annual meeting is set for July 12 in Warsaw. However, it appeared the controversy came too late to be added to the agenda since a period of notice normally is required for rules changes.

EATON'S
Store Information 382-7141 Downtown

July Bargain Spots

bargain spots

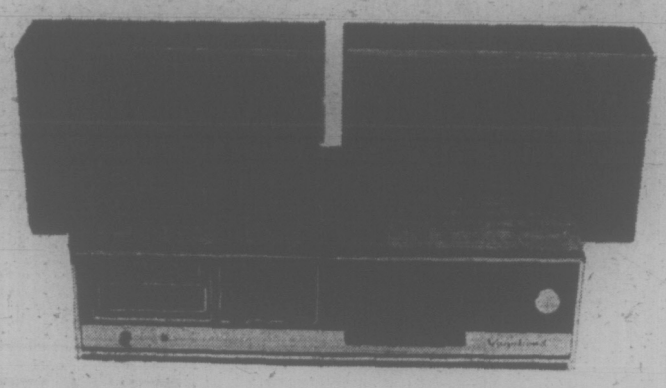

Vagabond am-fm stereo tape player
You can listen to AM/FM radio and pre-recorded tapes on this one compact unit. Has two matched 6½" whizzer cone speakers, in sealed walnut-grained wood enclosures. Synchronous AFC control. 8-track tape player features automatic or manual track selection with indicator lights. Sale, each 119.99

Viking Console Stereo
With balanced 4-speaker solid state stereo system, two 8" woofers and two 3½" tweeters. Has a BSR C123 record changer and an AM/FM/FM stereo radio, with AFC for drift-free FM listening. Headphone, stereo tape input and output jacks. Contemporary cabinet. Sale, each 369.99

AM pocket radio
Has 2¼" full range speaker, reliable solid state circuiting. Comes with 9 volt battery and black case with silver trim. Vagabond. Sale, each 3.99

AM/FM clock radio
Lets you wake to music, automatically. Has a dependable Westclox clock; white cabinet with dark brown clock dial plate. Vagabond. Sale, each 21.99

AM table radio
With solid state chassis, top mounted full range 2¾" speaker. Automatic frequency control circuit eliminates fade out. Vagabond. Sale, each 9.99

AM/FM table radio
Low profile white cabinet fits unobtrusively into any decor. Reliable solid state chassis and top mounted 2¾" speaker. Vagabond. Sale, each 14.99

Viking monaural player
Manual. 4-speed motor plays all size records. Has built-in 45 rpm adaptor, 3" speaker, flip-over cartridge. Goldtone. Sale, each 21.99

Viking stereo phono
Automatic portable, two 4" speakers, one lift-off type for 8 ft. separation. Transformer powered solid state amplifier. Sale, each 54.99

Viking 26" color TV
Walnut veneer finish. Has one button controls for "fiddle free" operation. Automatic fine tuning, rapid-on and slide controls. Easy-to-serve slide-out, tilt-up chassis. Sale, each 499.99

Viking 23" B.W. TV
Wide angle aluminized picture tube for a sharp, undistorted picture. Front mounted controls. Automatic overload protector and precision crafted horizontal chassis. Rapid-on picture and sound. Sale, each 219.99

Viking 19" Portable B.W. TV
Rapid-on picture and sound, wide angle aluminized picture tube, dipole telescopic antenna. Lightweight cabinet. Sale, each 144.99

TV stand on casters, with chromium-finished frame, lower wire rack, one shelf. Sale, each 14.99

Home Entertainment Centre, Main Floor, Home Furnishings Building.

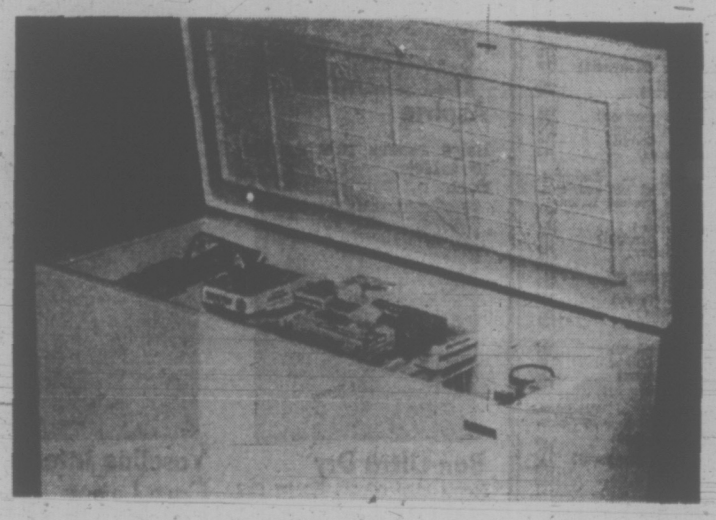

Viking Chest Freezer
The stock up saver that lets you put 14.8 cu. ft. or 519 lbs. storage food under safety lock and key. Has 1 basket, fast freeze section. Acrylic liner, does not rust. Sale, each 204.95

Viking Frost-Free Refrigerator
15.0 cu. ft. capacity, plus 144 lbs. of frozen food storage. Dairy bar door, storage in both doors, 10-position adjustable shelves. Dual temperature controls, porcelain liner. Color, 10.00 extra, left hand door 10.00 extra. Sale, each 349.95

Viking Automatic Washer
Takes 16 lbs. dry wash through 2 wash/rinses and 3 wash/rinse temperatures. You choose. Make life a little easier with Viking and save. Color 10.00 extra. Sale, Model EWX20 289.95

Matching dryer
Get 3 heat selections including fluff and 2 timed dry cycles. Dial includes permanent press. Color 10.00 extra. Sale, Model EDX20 189.95

Viking 30" range
30" compact with an easy-clean oven (windowed), and all up-to-date controls and equipment a woman needs and wants for modern living and cooking. Color 10.00 extra. Sale, each 244.95

Viking canister vacuum
Attachments included. All steel construction. Dial type suction control, handy tool carrier. Stands on end for easy storage. Sale, each 79.88

Viking upright vacuum
Has 4-position dial control suitable for all types of carpeting. 12" disturbulator. Only 9" high, 3 position handle. Sale, each 64.99

Viking electrikbroom
Approx. 6¾ lbs. with swivel nozzle and adjustable brush, 18 ft. cord with snap-on plug lock. Dirt cup empties like ash-tray. Sale, each 26.99

Major Appliances, Main Floor, Home Furnishings Building.

EXHIBITION PARK RESULTS, ENTRIES

MONDAY'S RESULTS

First race — $2,025, allowance, three-year-olds, six and one-half furlongs:
Winning Wonder J (A. Smith) $6.40 $3.90 $2.60
Daisy's Shadow (Leblanc) 22.80 8.50
Citizen's Award (Dailey) 3.30
Also ran: Ruler D, Palingenesis, Handsome Pirate, Surrey Monarch, Prince Craig, Bran's Alibhai. Time 1:19 3-5. Quinella paid $141.20.

Second Race — $1,720, allowance, two-year-olds, three furlongs, 150 yds.:
Sweet Willie Brown (A. Smith) $6.90 $4.10 $2.40
Palisscheck (Cuthbertson) 5.50 2.40
Hitzelli (Swatuk) 2.20
Also ran: Sinful Pet, Regal Perch, Sunrise Belle, Aiseranne, Sara Mahone, Titans Lodge, Fleet Pierre. Time 0:43 1-5.

Third Race — $1,550, claiming, three-year-olds, one and one-sixteenth miles:
Donaghy (J. Arnold) $5.10 $3.70 $2.90
Mr. Dress Up (Dailey) 5.60 3.70
Garden Song (A. Smith) 3.70
Also ran: Spring Alert, Kensington Drive, Pacific Maid, Helen's Polly, Descansado. Time 1:46 3-5.

Fourth Race — $2,025, claiming, three-year-olds, six and one-half furlongs:
Winnikim (Olguin) $18.80 $9.30 $4.90
Pallas Anne (Sanchez) 17.00 7.10
Avalon Isle (Leblanc) 3.30
Also ran: Dilly's Dandy, Lunar Wind, Nydela, Magic Chain, Easter Sweet. Time 1:20 3-5. Exacto paid $283.40.

Fifth Race — $1,600, claiming, three- and four-year-olds, one and one-sixteenth miles:
Ol' Bill C (Sanchez) $6.20 $3.90 $3.00
$6.20 $3.90 $3.00
Mr. Buffp (Sanchez) $6.20 $3.90 $3.00
Mr. Buffy (Broomfield) 4.10 3.00
Little Albert J (Hamill) 4.90
Also Ran: Magic Miracle, Noble Friend, Charbelle, Fort Trail, Clear The Way, Slipper Moon. Time 1:47 3-5.

Sixth Race — $2,155, claiming, four-year-olds and upward, six and one-half furlongs:
Four And Score (Cuthbertson) $19.00 $7.00 $4.00
Blue Candle (Munoz) 3.70 2.60
Bold Cookie (Dube) 4.40
Also ran: Janmarie, Miss Lisa B., Polka Lily, Choice Lad, Regal Joy, Major Act, Lord Kudu. Time 1:19 3-5.
Exacto paid $75.40.

Seventh Race — $2,365, allowance, three and four-year-olds, one and one-sixteenth miles:
Carry on Henry (Brownell) $13.70 $5.80 $3.00
Auramulian (A. Smith) 3.80 2.60
Hard Runner (Blanco) 2.50
Also ran: Defiant Dude, Mr. Hardnose, Hedley Road, Secret Sovereign. Time 1:46 2-5.

Eighth Race — $2,665, claiming, three-year-olds and upward, six and one-half furlongs:
King Pit (Cuthbertson) $6.70 $4.20 $3.20
Flying Pennant (McCowan) 7.60 5.20
Antrim Lad (Munoz) 5.10
Also ran: Friskey 'C Charm, Spelato B. Good, Magic Shadow, Victory Court, Robin the Great, Beau Cecil, Dinosaur Ben. Time 1:18.

Ninth Race — $7,500 added, Dominion Day Handicap, three-year-olds, and upward, one and one-eighth miles:
Love Your Host (Cuthbertson) $5.20 $3.00 $2.60
Nine O'Clock Gun (J. Arnold) 2.90 2.40
Xplore (Furlong) 3.00
Also ran: Shadow's Dividend, Als Patient, Garrys Choice, Brandy Magic, Hallman, Nayak. Time 1:49 4-5.

Tenth Race — $1,600, claiming, three and four-year-olds, one and one-sixteenth miles:
No No Mac (Sanchez) $19.90 $6.70 $3.30
Ruby's Pirate (Hamill) 3.90 2.70
Mainmast (A. Smith) 2.60
Also ran: Drucy's Star, Dozana, Tableardin, Dicks Folly, Round a Town, Surrey Sunrise. Time 1:50.
Quinella paid $30.70.
Attendance, 12,109. Mutuel handle, $795,502.

WEDNESDAY'S ENTRIES

FIRST RACE — Claiming, $1,550, for three-year-olds, six and one-half furlongs:
Sir Brent (Carter) 107
Hard to Master (Sanchez) 117
Dance to Heaven (Wall) 122
Burnside (B. Arnold) 117
Man a Sault (Dailey) 117
Malibu Ruler (J. Arnold) 122
Black Dave (Furlong) 117
Prince Double (Munoz) 117
Solar Stride (Chabara) 117
Talen Galore (Terry) 117
Also eligible:
Khaled Minstrel (Smith) 122
Swift and Easy (Sanchez) 117
Nearly Grounded (Cuthbertson) 122
Pacific Rim (Blanco) 122

SECOND RACE — Claiming, $1,500, for two-year-olds, nursery course:
Sunland Star (Wall) 113
Alderlea (Furlong) 113
Chris Elaine (R. Arnold) 113
Canadian Colleen (Cuthbertson) 118
Dovey Love (Dailey) 113
Fuzzy Talk (Sanchez) 113
Why So Secret (Wolski) 113
Twilight Romance (J. Arnold) 113
Kraftown (Blanco) 113
Hustlers Gift (Terry) 113
Also eligible:
Prevost Miss (Cuthbertson) 118
Treble Treasure (Furlong) 113
Rosey Reflection (Combs) 113
Solar Time (Sanchez) 113

THIRD RACE — Claiming, $1,550, for three and four-year-olds, Canadian six and one-half furlongs:
Pacific Crest (Wall) 116
Bossie Lad (no rider) 122
Labelle Virgo (R. Arndold) 110
Lightning Len (Dailey) 112
Likasho (Costa) 107
Native Marvell (Sanchez) 117
Maluka (no rider) 104
One Eyed Magic (Terry) 117
Shezalayar (no rider) 107
Plenty of Fuel (Hamill) 122
Also eligible:
Muda Morn (Broomfield) 117
The Blue Danube (Blanco) 114
Frosty Native (Leblanc) 112
Varsity Blue (Smith) 119

FOURTH RACE — Claiming, $1,550, for three and four-year-olds, six and one-half furlongs:
Precious Jodi (Wolski) 107
Argentine Princess (Sandoval) 114
Tulameen (Dube) 109
Booker B (Dailey) 119
Fleeteryef (Olguin) 114
Kit Somers (Smith) 119
Rehel Robert (Cuthbertson) 119
Golden Road (J. Arnold) 119
Kot A Queen (Terry) 117
Slam Gal (no rider) 109
Also eligible:
Little Aye O (Costa) 112

FIFTH RACE — Claiming, $2,025, for three and four-year-olds, six and one-half furlongs:
Dancing Pearl (Broomfield) 111
Our Boy Charlie (Sanchez) 116
Pirates Image (Olguin) 115
Super Drive (Wall) 116
Mr. Pickles (Cuthbertson) 115
Magic Haig (Swatuk) 111
Nicana (Smith) 117
Frantic Foogy (Blanco) 110
Pirate Queen (Chabara) 113

SIXTH RACE — Claiming, $2,025, for four-year-old and up, six and one-half furlongs:
Parthanon West (Chabara) 119
Nashville Baby (Munoz) 122
Brilliant Command (Terry) 114
Venvoy (Swatuk) 122
Craig D Jr. (Wall) 116
Joes Tall Boy (Hamill) 116
Sisters Princes (Leblanc) 119
Mahina (Smith) 117
Hasty Judge (Dailey) 122
Neverawake (Cuthbertson) 116

Also eligible:
Control Me (J. Arnold) 119
No Brakes (Hamill) 119
Mix The Martini (Sandoval) 119

SEVENTH RACE — Allowance, $2,410, for three- and four-year-olds, six and one-half furlongs:
Max Twine (Combs) 112
Angri's Destiny (Sandoval) 115
Curly G (Swatuk) 110
March In Line (J. Arnold) 115
Heers Hope (Broomfield) 112
Great Rapport (Dailey) 114
Seafair Girl (Ulrich) 105
Cowichan Cavalier (Wall) 110
Tattos (Dube) 114

EIGHTH RACE — Claiming, $3,400, for threeyear-old and up, mile and sixteenth:
Mr. J.A.D. (Olguin) 118
Dominguin II (Swatuk) 120
Pixie Piper (Chabara) 113
Wolf Mountain (Cuthbertson) 116
Liberty Card (Smith) 114
Aldertissimo (Dailey) 115
Cougar Lee (J. Arnold) 115

NINTH RACE—Claiming, $1,550, for four-year-olds and up, mile and one-sixteenth:
Cooks Image (Blanco) 119
Stickey Thicket (Smith) 122
Hermines King (Leblanc) 119
Apologue (Hamill) 117
Man In Silk (Sanchez) 122
Berrletion (Wall) 114
Icy Stare (Dailey) 119
Fleet Eddie (Swatuk) 119
High Magi (Cuthbertson) 119
Dicks Treasure (J. Arnold) 114
Also eligible:
Carmelios Diamond (Brown) 114
Paddy Jones (R. Arnold) 119
Fabulous Willie (Terry) 119
Fallen Reign (Leblanc) 119

Tag-Team Match Highlights Card

Gene Kiniski and John Quinn will attempt to take the Canadian tag-team title from Mike Webster and The Brute in the feature bout of a professional wrestling card Thursday at Memorial Arena.

Supporting bouts get underway at 8 p.m.

ALBERTA BOXLA REPS

EDMONTON (CP) — Edmonton's North Glenora Blues defeated Calgary Spartans 20-8 Monday and won the right to represent Alberta in the Canada Summer Games lacrosse competition.

Bates Get Bounced By Pay-Pak Squads

SEATTLE — Victoria Bate Construction was edged out of the high-class Seattle Heidelberg Invitational fastball tournament Sunday but general manager John Oster didn't really mind.

"Our guys played really well," Oster said of his team's fourth-place finish in the 12-team, double-knockout tourney.

"They are getting valuable experience playing in tournaments like this," he added. "Bates will be a big threat in the Canadian championship, if we can get past the B.C."

Bates, edged 5-3 Saturday night by arch Northwest International Fastball League rival Seattle Pay 'N Pak, were eliminated when they dropped a 2-1 decision Sunday to Portland Pay 'N Pak for their second loss.

Seattle Pay 'N Pak won the tournament, Yakima placed second and Portland Pay 'N Pak was third.

Bates began well with a 3-1 victory over the highly-rated San Diego Navy team Friday night and then nipped Medford Mudhens of Oregon 1-0 Saturday behind Dave Ruthowsky's one-hitter.

★ ★ ★

League standings:

	W	L	Pct.	GBL
Seattle	20	0	1.000	—
Victoria	8	5	.615	8½
Abbotsford	4	9	.308	12½
Shelton	4	12	.333	13
Courtenay	1	13	.071	16

Seattle tagged starter Stan Kern for three runs in the first inning Saturday night and increased the lead to 5-0 in the second inning.

Bates rallied with three runs in the sixth inning but Pay 'N Pak held on for the win.

That loss dropped Victoria to the losers' bracket, where Bates again began well Sunday, edging Bremerton 1-0 before going out to Portland.

Ruthowsky hurled a five-hitter against Bremerton, striking out 10 batters.

In the weekend's only Northwest International League action, Abbotsford Merhants swept a doubleheader, 7-1 and 5-4, over Courtenay Tyees in Courtenay Friday night.

EATON'S
Store Information 382-7141 Downtown

Look What 88c Will Buy

88¢ DAY

Get Any 6 Items For 5.00
Delivery on orders 5.00 or More

Dial Buyline 388-4373
• Candies • Notions • Stationery

Recipe Books
Has indexed sections for your favorite recipes. Colorful patterned cover. Sale, each 88c

Picture Frames
Clear plastic frames for desk or table top. Holds Instamatic size pictures. Sale, each 88c

Desk Calendar
Perpetual desk calendar for home or office. Black plastic with gold-colored letters. Sale, each 88c

Plasticolor Pencil Crayons
Withstand heat. Stronger that regular crayons. Buy extra now at savings. Box of 16. Sale, each 88c

Watercolor Paints
Made in England. 69 non-toxic colors and brush in a metal case. Sale, each 1.88

Novelty Stapler
Assorted colorful patterns complete with box of 1000 staples. Uses No. 10 size staples. Sale, set 1.88

Mini-Label Mate
By Dennison. With two packets of tapes. Assorted colors. Sale, set 1.88

Project Paper
Jumbo pack of 75 sheets in 9x12" size. Assorted colors. Stock up now. Sale, pack 88c

Telephone Set
Consists telephone list and address book. Red, blue, green colors with gold-colored trim. Sale, set 88c

All-Occasion Greeting Cards
Box of 24 cards for just about every occasion. Handy to have on hand. Sale, box 88c

Plastic-coated Playing Cards
Easy to keep clean, just wipe with a damp cloth. Attractive patterns. Single deck. Sale, each 88c

Magnetic Memo Holders
Set of 12 colorful holders in fruit designs. Cling to any metal surface. Sale, set 88c

Telephone Index
Desk model telephone index with automatic pushbutton. Handy, easy to use. Sale, each 88c

Stationery, Main Floor

Shopping Bags
Sturdy plastic shopping bags with side gusset. Assorted colors. Sale, each 88c

Pillow Protectors
Stock up on handy plastic pillow protectors with zipper closing. Sale, each 88c

Mattress Covers
Protect your mattresses with these contoured covers. Durable plastic in double bed size. Sale, each 88c

Shower Curtain Hooks
Snap closing all plastic hooks in assorted colors. Come packaged. 12 per box. Sale, box 88c

Cosmetic Bags
Handy for your handbag, beach bag or luggage. Rubberized lining, zipper closing, multi-colored. Sale, 2 for 88c

Boot Tray
Clear plastic boot tray keeps your floors and rugs clean. Buy one for the front door and one for the back door. Sale, each 88c

Souvenir Spoons
Big saving for souvenir collectors . . . "City of Victoria crest" on each polished metal spoon. Sale, each 88c

Bicycle Locks
18" vinyl-coated heavy wire locks. with 2 keys. Sale, each 88c

Straw Table Pads
Fancy straw table pads in a packet of 4 assorted colors. Sale, set 88c

Key Holder
Split ring style holder with R.C.M.P. emblems. Pleasing souvenir gifts. Sale, each 88c

Notions, Main Floor

Ganong's Party Mints
Delicious bite-size peppermints in 6 oz. boxes. A family treat, delightful for guests. Sale, 2 for 88c

Ganong's Chicken Bones
Chocolate-filled cinnamon candy, a delicious treat for children and adults alike. 9 oz. box. Sale 2 for 88c

Toasted Coconut Marshmallows
Popular McKellop brand marshmallows always fresh and tasty. 12 oz. bag. Sale 2 for 88c

Candies, Main Floor

Eaton's July Bargain Spots
bargain spots

Shop Daily 9 a.m. to 5:30 p.m.
Thurs. and Fri. Shop 'til 9 p.m.

EATON'S
Store Information 382-7141 Downtown

Big Buys on Health And Beauty Aids
bargain spots

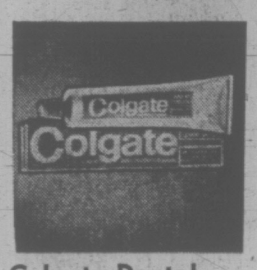

Colgate Dental Cream
The toothpaste with MFP fluoride. Helps prevent cavities. 150 ml. Each 1.07

Right Guard
Spray antiperspirant that stops odours and keeps you dry longer. 6 oz. Each 1.09

Ban Deodorant
Roll-on deodorant to check perspiration wetness. Stops odour for 24 hours. 2.5 oz. Each 1.39

Clairol Herbal Essence
Shampoo that leaves hair clean and bouncy. Dry/Normal, Oily. 8 oz. Each 99c

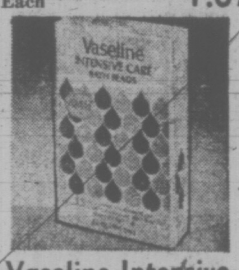

Vaseline Intensive Care
Bath beads lightly scented, non-greasy. Softens dry flaky skin. 16 oz. Each 99c

Adorn Hair Spray
Leaves hair soft, not sticky. Regular, Extra Hold, Unscented. 13 oz. Each 1.69

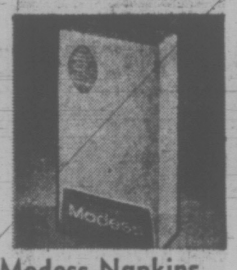

Modess Napkins
Soft absorbent sanitary napkins. Box of 48's. Each 1.79

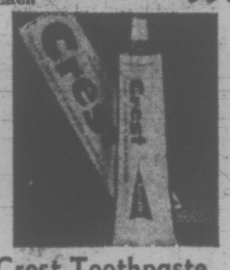

Crest Toothpaste
Contains fluoristan to help fight cavities. 100 ml. Each 89c

Aspirin
Helps relieve pain quickly. 100 tablets. Each 69c

Eno Fruit Salts
Sparkling antacid. Helps settle upset stomach. Foil pack of 20. Each 87c

Johnson's Baby Oil
Helps keep skin soft and smooth. 9 oz. Each 97c

Johnson's Bandages
Family pack of 60 bandages. Each 69c

Ban Ultra Dry
Helps stop odour. Keeps you dry longer. 6 oz. plus ⅓ more. Each 1.09

Gravol
Helps prevent travel sickness. 10 tablets. 25 tablets. Each 79c and 1.59

Ansodent Effervescent
Contains special stain-removing ingredients. Cleans rapidly, safely. 11 oz. Each 1.07

Long and Silky
Conditioning lotion for long hair. Makes hair look and feel better. 8 oz. Each 1.73

Efferden Effervescent
Helps remove deep stains. Deodorizes. Package of 28's. Each 69c

Similac Liquid
Prepared feeding for infants. Case of 24 tins. Each 7.89

Dimetapp Extentabs
Helps relieve sinus congestion, colds and hay fever. 30 tablets. Each 2.59

Caladryl Lotion
Relieves itching due to insect bites, mild sunburn and minor skin irritations. 6 oz. Each 1.29

Vaseline Intensive Care Lotion
Helps relieve extra dry skin. 7-oz. plus 50% more. Each 79c

Curity First Aid Kit
For car, camp or cottage. Each 3.69

Kotex Tampons
Handy absorbent Tampons in packages of 40. Each 1.47

Gelusil
Helps relieve indigestion, heartburn and upset stomach. 100 tablets. Each 1.69

Listerine
Mouthwash and gargle. Kills germs. 24 oz. Each 1.29

Pristeen
Feminine hygiene spray mist. Gentle effective deodorant. 4¼ oz. Each 1.53

Bromo Seltzer
For relief of upset stomach, headaches and edgy nerves. Economy size. Each 1.24

FDS Spray
Feminine hygiene spray. 3 oz. Each 1.13

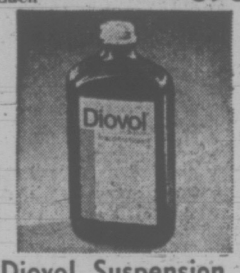

Diovol Suspension
Helps relieve acid indigestion and gas. 12 oz. liquid or 50 tablets. Each 1.29

Phillips Milk of Magnesia
Helps relieve upset stomach, indigestion and heartburn. 200 tablets. Each 1.15

Q-Tips
Sterilized cotton swabs. Box of 270. Each 1.07

Dimetapp Elixir
Helps relieve sinus congestion, colds and hay fever. 4 oz. Each 99c

Magnalox
A gentle effective family laxative. 16 oz. Each 99c

Preparation H
Helps shrink hemorrhoids. Helps relieve pain. 2 oz. Each 1.29

Right Guard Spray Deodorant
Stops odour for hours. 5 oz. plus 30% more. Each 97c

Old Spice After Shave Lotion
Guards against loss of vital skin moisture. 9.5 oz. Each 1.99

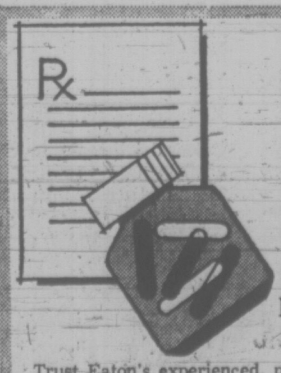

Eaton's Pharmacy For Convenient Service on Prescriptions

Trust Eaton's experienced, professional pharmacists to fill your prescription while you continue your shopping . . . your prescription will be waiting for you when your shopping is finished. Remember, you may use your handy Eaton Account.

Pharmacy, Main Floor

Drugs Sundries, Main Floor

WEATHER
Tonight: Increasing Cloud
Wednesday: Cloudy Periods

Victoria Times

TODAY'S NEWS TODAY
Classified 386-2121
News 382-3131

90th YEAR, No. 20 ★★★ VICTORIA, B.C., TUESDAY, JULY 3, 1973 15 CENTS DAILY, 20 CENTS SATURDAY

—William John photos

American crew of seven men and six women is led from Marysville after former U.S. minesweeper is escorted into Esquimalt Harbor by HMCS Mackenzie (below)

Big Drug Cache Sought After High Seas Raid

By DON VIPOND
Times Staff

Police today were still searching for 1,000 pounds of hashish valued at $1 million after a weekend drug raid on the high seas off northern Vancouver Island.

Twenty people on two ships were arrested.

Thirteen Americans, seven men and six women, were remanded in custody to Friday without plea when they appeared in Victoria provincial court this morning, charged with conspiracy to import narcotics.

At the same time, police called in naval experts to help in stem to stern search of a former U.S. minesweeper, moored at Esquimalt after being boarded in Quatsino Sound early Saturday.

RCMP Superinetendent Jim Nelson said today there is a 21-man squad searching the rugged coastline of the sound near Winter Harbor.

"We think a cache was made," he said.

RCMP officers and armed sailors from the destroyer-escort HMCS Mackenzie boarded the rusty converted minesweeper Marysville shortly after 7 a.m., Saturday, and arrested the 13 who appeared in court today. (See story Page 15.)

Earlier police also arrested a seven-man crew aboard a Canadian fishboat, Gondola, as it headed for Rupert Inlet after a rendezvous with Marsville the day before at the entrance to Quatsino Sound on the island's northwest coast.

Five Canadians and two Americans from the fishboat appeared in court at Port Hardy Saturday, charged with conspiracy to import drugs. They are expected to join the 13 appearing in Victoria when they came back to court next Friday.

The Canadian armed forces and RCMP outlined at a joint news conference the bizarre operation Saturday which led to the seizure of the vessels and the escort of the Marysville down the coast to Esquimalt under the watchful eyes of machine gun-toting guards.

No shots were fired when boarding parties climbed aboard the ships Saturday nor during the subsequent escort down the coast.

"I don't think I would have fired any shots either had I been the Marysville with a couple of rather wicked-looking machine guns looking at me from both ends," said Cmdr. Roger Sweeny, captain of the Mackenzie.

The commander and Sgt. David Staples of the RCMP drug squad said they joined forces to foil what they alleged was an attempt to transfer more than 1,000 pounds of hashish from the Marysville to the Canadian fishboat.

"We suspected that a substantial amount of hashish was aboard that vessel (the Marysville)," Sgt. Staples said. "We had reason to believe that a very substantial shipment of hash was aboard, at least a thousand pounds and perhaps somewhat in excess of that (worth) possibly in excess of a million dollars."

Sgt. Staples said the two

Continued on Page 2

Hydro Aims At Holding Rates Down

A special fund of $10 million to "minimize and delay" rate increases for consumers of hydro-electric power in the province has been established by the B.C. Hydro and Power Authority.

Hydro, in its annual report released today, took the $10 million out of its last year's profit of $21.2 million.

Resources Minister Bob Williams, the senior cabinet minister in charge of the Crown corporation, said today he expects the fund to grow to a maximum level of $20 million.

But Williams would not say rate increases for Hydro users will be ruled out altogether through establishment of the special fund.

He said Hydro officials are constantly examining the potential need for a rate increase to boost Hydro's revenues in order to cover additional expenditures.

A major factor of potential future spending by the corporation is the environmental necessity of cleaning up the areas affected by Hydro development. Such an area, he said, is the Mica Reservoir, part of Hydro's Columbia River power project.

Other projects mentioned by Williams as being on Hydro's list of future expenditures are clean-up projects at the old Jordan River Reservoir and at Stave Lake in the B.C. interior. Decisions on which projects will be undertaken will be made within a year, he said.

The Mica Reservoir problem is currently being studied by the environment and land use committee of the cabinet, the minister said. And after Mica has been dealt with, the government will be looking at the possibility of doing some work on Williston Lake, which he has described as a major environmental problem caused by lack of clearing behind the W.A.C. Bennett dam in the northern interior.

Williams said the concept of establishing the special $10 million fund to offset future rate increases is new to B.C. Hydro but is currently being used by such crown corporation utilities as Manitoba Hydro and Ontario Hydro.

He added that the fund was established on the recommendation of Hydro chairman David Cass-Beggs, former chairman of Manitoba hydro who took over the B.C. Hydro chairmanship earlier this year.

Continued on Page 2

FEED PRICE SKYROCKETS

TORONTO (CP) — Prices Canadian farmers paid for feed and grain increased by 18.5 per cent in the first three months of this year, nearly five times the 3.8-per-cent increase in retail food prices for the same period, economic analysts have revealed.

Studies showed soybean meal, one of the animal feeds, soared to $300 a ton from $110.

The farmers' total cost of doing business, including prices of feed, labor and services, went up 6.1 per cent in the first three months, economists said.

Canadians At Fault: Viet Cong

SAIGON (AP) — The Viet Cong said today that they assume no responsibility for two missing Canadian officers of the Vietnam truce-observer force.

The Viet Cong indicated they suspect that the officers may have gone into Communist-controlled territory with ill-intention.

The officers, Capt. Ian Patten of Toronto and Capt. Fletcher Thomson of Ottawa, have been missing since last Thursday near Xuan Loc, 45 miles northeast of Saigon.

Field reports and South Vietnamese and Canadian authorities said that they are being detained by the Viet Cong.

In the meantime, the International Commission of Control and Supervision (ICCS) made another effort in seeking the release of the officers.

The four nations in the ICCS — Canada, Indonesia, Hungary and Poland — agreed in a meeting to send a letter to the two-party Joint Military Commission (JMC) composed of the South Vietnamese and the Viet Cong, asking it to "immediately offer its co-operation" in starting a search for the missing Canadians.

W. GERMANY PASSING U.S. AS TOP TRADER

Times News Services

BONN — West Germany will surpass the United States as the world's No. 1 trading nation by the end of the year, bankers and financial experts predicted today.

This was another blow for the already ailing U.S. dollar, which fell to record lows again Monday in five European trading centres — Frankfurt, Zurich, Amsterdam, Brussels and Stockholm. In London the dollar traded at $2.5790.

Banking sources said the prediction that West Germany will pass the U.S. in trade — forecast from United Nations statistics — contributed significantly to further loss of confidence in the dollar.

In the U.S., large banks from coast to coast raised their prime lending rates to eight per cent from 7¾ per cent Monday.

The increases appeared to signal the eighth general hike in the rate this year and the second in less than two weeks.

Slaying of Envoy A Street Crime?

WASHINGTON (UPI) — FBI sources Monday said the slaying of Israeli military attache Col. Yosef Alon might have been an ordinary street crime, and not necessarily an act of political terrorism.

Alon, 43, the Israeli attache for air and naval affairs, was killed early Sunday outside his home in suburban Chevy Chase after he and his wife returned from a party.

FBI sources said agents were exploring the street crime theory because Alon's wife, Deborah, was not shot.

Although the Israeli military command in Tel Aviv blamed the murder on Palestinian Arab terrorists, the FBI sources noted that terrorists normally enter a home and attack the whole family.

They speculated that Alon's assailant might have been preparing for a robbery, but agents were also checking on known Arab activists in the United States.

Nixon's Funds Queried

Times News Services

WASHINGTON — A federal grand jury is expanding an inquiry into election campaign financing to gather evidence about $700,000 in mostly cash contributions to President Nixon's re-election drive, including unspecified amounts purportedly given personally by executives of three corporations that jointly won a multi-billion-dollar contract to develop natural gas in the Soviet Union.

The grand jury is investigating how such personal contributions were soliciated, whether any may have violated a prohibition in the criminal code of gifts of corporate funds, and whether a quid pro quo — in the form of expected favors from the Nixon administration — may have existed.

The grand jury, meeting in Houston, Tex., initially investigated a $100,000 chunk of the total sum that was "laundered" in Mexico and eventually wound up in the Florida bank account of one of the convicted Watergate burglars.

Last Tuesday, however, the justice department and the office of Watergate special prosecutor Archibald Cox reconvened the grand jury to launch a much wider probe of contributions made to the Nixon re-election drive last year shortly before disclosure of such gifts would have been required under a new law.

The broadened investigation, it was learned, reaches:

—The role of the three corporations and their executives in the Soviet-American gas deal, which was under negotiations for more than a year;

—A substantial cash contribution — not part of the remaining $600,000 — made to the Nixon re-election campaign in the names of executives of at least two of the three companies.

The three companies, all based in Houston, are: Brown and Root, Inc., an oil and engineering construction firm; Texas Eastern Transmission Co., a gas pipeline firm, and Tenneco, Inc., a giant con-

Continued on Page 2

Tour Bus Row Boils

Tempers flared in a barrage of heated exchanges today as city council's traffic committee confronted private tour bus operators and a provincial government representative in a recurrence of the long-standing Causeway parking controversy.

The debate saw Ald. Mike Young accusing B.C. Hydro of "overkill" in trying to spread a "complete net" of tour buses along the Causeway with touts accosting passers-by, all selling the same tours.

And it found Mayor Peter Pollen launching his most outspoken attack yet on Causeway "huckstering", with comments that drew an angry response from one of the operators.

Pollen rebuked Young for singling out Hydro as the main culprit in the situation. He said he had pictures of Art Knapp (general manager of Tally-Ho Tours) "yelling" to promote his own tours.

"This is turning into a jungle," he said. "It has been that for the past 15 or 20 years and it's getting worse.

"If it was left to me I would clean the whole business up.

"It's a damned disgrace to have this kind of carnival on the most prized property in B.C."

Pollen said it seemed that governments were spending millions of dollars on harbor beautification only to have the efforts thwarted by "this kind of crap" on the Causeway. It was not valid to say that Hydro are the bad guys in the situation.

"They're all bad."

Knapp took exception to the mayor's comments, saying he interpreted them as" a personal insult." Banging the table angrily, he said he had been in the tour business all his life, and acted in a responsible manner.

"We have to sit here and take that," he said. "I am disgusted. I think an apology is in order right now."

But no apology was forthcoming. Pollen merely said Knapp's remarks were "bringing tears to my eyes," and then added "you are getting me right in the heart."

The debate was sparked by informal city approval Thursday of allocation of two parking spaces on the west side of the Causeway to Royal Blue Lines, the provincial government's subsidiary. The spaces were formerly allocated to London Omnibus Tours, which was recently acquired by B.C. Hydro.

Continued on Page 2

Fishermen Vote Strike

Union fishermen in British Columbia have voted 85.1 per cent in favor of strike action, the United Fishermen and Allied Workers Union (UFAWU) announced today.

The strike vote, conducted over the weekend, puts the fishermen on the same basis as UFAWU tendermen and shoreworkers who earlier approved strike action.

All three groups have set this Friday as the deadline for reaching new agreements with the companies.

"Unless there is a last-minute settlement, the strike will definitely be on at noon on Friday," UFAW president Homer Stevens said from Vancouver.

Representatives of the tendermen and shoreworkers were meeting the companies today and a negotiating meeting involving the fishermen was to be held Wednesday morning.

"We are really in no position to say anything more until after these meetings," said Stevens.

Both sides have been between 5½ cents and 19½ cents a pound apart on new salmon prices this year and next for coho, pinks and chums. Other issues involve contributions to the welfare fund and a price for salmon roe.

Shoreworkers have sought an extra $1 an hour this year and $1 an hour next year. Most of them, earning less than $3.50 an hour, have been offered 30 cents this year and 25 cents next year, while those earning over $3.50 have been offered 40 cents this year and 35 cents next year.

Another issue involving plant workers is equal pay for women. Stevens said women now are being paid 45 cents an hour and more below men.

INDEX

	Page
Births, Deaths	22
Classified	22-32
Comics	20
Entertainment	13
Family Section	16, 17
Finance	8, 9
Sports	10-12, 33, 34
TV	23

3 Former Ministers Arrested

ATHENS (AP) — Three former ministers known for royalist sympathies have been taken into custody by the Greek secret police. The military government today accused them of involvement in last month's abortive naval plot against the regime.

Their arrests brought to 75 the number of persons arrested in connection with the coup attempt, the government said.

TORONTO MARKET TRADING

In addition to Canadian Press stock reports, bond and mutual fund prices, market quotations also are supplied by the following firms or agencies: Investment Dealers' Association of Canada, Richardson Securities, Royal Bank of Canada, Pemberton Securities, A. E. Ames & Co., Annett Mackay Ltd., Bongard Leslie & Co. Ltd., and Vancouver Stock Exchange.

Distributed by CP
Toronto Stock Exchange—July 3
Quotations in cents unless marked $. z—Odd lot, xd—Ex-dividend, xr—Ex-rights, xw—Ex-warrants. Net change is from previous board-lot closing sale.

Stock	Sales	High	Low	1:00 p.m.	Net Ch'ge
A—B					
Abitibi	2370	$10½	10½	10½	
Acklands	400	$11	11	11	
Acklnd 2p	z700	$14½	14½	14½	
Acme Gas	2100	10½	10½	10½	
Acres Ltd	200	13	13	13	— ¼
Acres wt	z150	205	203	205	
Agnico E	5700	395	375	390	+20
Agra Ind	600	510	9⅝	9⅝	
Akaitcho	200	122	122	122	— 1
Albany	2700	118	116	118	
Alf East G	625	735	720	735	+10
Alta Gas A	z382	$13½	13⅜	13½	+ ½
Alta G C p	100	71	71	71	— ⅛
Alta G D p	214	$149	144	149	
Alcan	17910	22⅝	22⅛	22⅛	— ⅛
Alcan pr	7525	11⅞	11⅝	11⅞	
Algoma St	3633	$17¾	17⅝	17¾	
Allprco Div	100	7½	7½	7½	— ⅛
Alliance B	3100	9	9	9	— ¼
Alminex	2400	635	625	630	—25
Anglo-cn	400	11	11	11	
Anglo-c pr	200	11⅞	12¾	12¾	— ¼
Ang R	11800	135	132	135	— 3
Ang U Dev	1100	135	135	135	— 5
Aquitaine	1739	521	20⅝	20⅞	— ⅜
Argus C pr	100	$12½	12½	12½	— v
Armore	1000	9	9	9	—1
Asamera	4510	860	830	855	—35
Asbestos	212	$15⅝	15⅝	15⅝	
Ashland C	400	$11⅝	11⅝	11⅝	+ ⅜
Atco Ind	400	$11⅝	11⅝	11⅝	+ ¼
Atl C Cop	1300	57	57	57	
Atl Sug A	139	$14	14	14	
Bad Boy	500	$16	16	16	+ ⅛
Banister C	100	$19	19	19	+ 1
Bankeno	200	620	620	620	
Bank Mtl	4020	$17⅝	17¾	17¾	— ⅛
Bank N S	3330	31	30⅞	30⅞	— ⅛
B Cdn Nat	1817	$16¾	16⅝	16¾	+ ¼
Beavr Eng	200	$9	5	5	
Becker B p	100	6	6	6	— ¼
Bell Canad	7179	$42⅛	41⅞	41¾	— ⅜
Bell A pr	304	$46⅛	46⅛	46⅛	— ¼
Bell B pr	273	$50	49⅞	49⅞	— ⅛
Bellm	360	$14	13¾	13¾	+ ⅛
Big Name	1500	13	13	13	— 3
Bi Hawk	500	70	70	70	
Black P	130	57⅞	57⅞	57⅞	— ⅛
Blakwod A	2200	7½	7½	7½	
Block Bros	2410	265	260	265	+ 5
Bumy	261115	63	60	61	+ 3
Bovis Cor	125	190	190	190	
Bow-m pr	z20	$34¾	34¾	34¾	
Bow Valy	2805	$28¼	28	28	— ½
BP Can	1230	$14¾	14½	14½	— ¼
Bracell P	100	291	291	291	+ 1
Bramalea	200	450	450	450	—15
Brameda	380	70	70	70	
Brascan	9720	$18⅝	18⅜	18⅝	— ⅜
Brenda M	1300	575	560	575	+ 5
Bright	485	$19½	19¼	19¼	— ½
Brinco	2400	$5⅛	5	5⅛	
Br Am Bnk	200	$17¼	17¼	17¼	
BC Forest	1214	$16⅝	16¾	16⅝	+ ⅜
BC Pack A	100	$33½	33½	33½	
BC Sugar	300	$19⅝	19⅝	19⅝	+ ¼
BC Phone	5075	$52	51½	51½	+ ½
BCPh 4¾ p	z15	$59	59	59	
BCPh 1956	55	$59	59	59	— ½
BCP 7.04 p	100	$22½	22½	22½	+ ½
Brunswk	3100	455	450	455	+ 5
Budd Auto	370	$13⅝	13⅝	13⅝	— ⅛
Budd A w	100	$10	$10	$10	—15
C—E					
Cad Dev b p	100	$21	21	21	
Cal Pow	150	$24¼	24¼	24¼	— ¼
Cam Mine	6100	21	20	21	+ ½
Cambridg	200	$14⅛	14⅛	14⅛	— ⅞
Camflo	3700	900	890	900	
Cam Chib	125	620	620	620	—10
Camp RL	1100	$62½	62	62½	+1½
Campeau	z50	$8	8	8	
Can Cem L	1800	$14¼	14¼	14¼	+ ¼
C Cem L p	350	$18¾	18¾	18¾	+ ⅛
C Geother	100	188	188	188	— 2
Can Malt	115	29	29	29	
C Nor West	2770	710	690	690	—25
Can Perm	z25	$18	18	18	
CS Pete	6350	365	355	360	—10
CTung	4000	160	160	160	— 2
Cdn Arrow	2500	35	33	35	+2½
C Bonanza	1500	160	160	160	
Cdn Brew	4240	415	405	405	— 5
C Brew Ap	150	$25½	25½	25½	+ 1
C Brew Bp	100	$29¼	29¼	29¼	
C Cablesy	500	$14¼	14¼	14¼	
C Ex Gas	3200	310	300	300	—10
C Found pr	100	$11½	11½	11½	— ½
C Homestd	1800	615	605	605	—25
CHydr	80	8	8	8	— ¼
C Imp Bank	3535	$28¼	28	28	— ⅛
Cind Gas	1305	6⅞	6¾	6⅞	
CIL	767	$14⅜	14¼	14⅜	+ ⅛
C Int Pwo	640	$12¾	12¾	12¾	— ¼
C Intrurb p	120	9½	9½	9½	— ¼
C Manolr	200	325	325	325	— 5
C Merrill	z60	600	600	600	
C Ocdental	900	$11⅛	11	11⅛	+ ⅛
CP Inve pr	4260	$27⅝	27¼	27½	— ⅜
CP Inve w	4385	215	200	200	—15
C PLtd	1928	$16¾	16½	16⅝	
CPL A p	700	$10⅝	10½	10½	— ⅛
C Reserve	300	500	485	500	
Cdn Tire A	800	$52¾	52	52¼	
CUtil 6 pr	80	$80	80	80	
C Util $1.25	z10	$25½	25½	25½	
C Util w	100	380	380	380	
C Vickers	400	$14⅝	14¼	14⅝	+ ⅜
CWN 5½ p	25	$14	14	14	
Capit Div	700	38	38	38	
Cara	200	89	9	9	
Carma D	300	$8½	8½	8½	— ¼
Carrier JD	400	405	405	405	— 5
Cassiar	150	$10½	10½	10½	— ½
Cassidy L	z25	$5½	5½	5½	
Celanese	1100	415	405	415	
CFCN	26	8	8	8	
Charter Ol	z50	390	390	390	
Chemaloy	3000	315	310	310	—10
Chesvi	14500	15	13½	13½	—1½
Chib-K	33600	30	26	26	—2½
Chieftan D	980	$10¼	10	10	— ¼
Chrysler	3505	$23⅞	23⅝	23⅝	— ⅛
Clarcan	1877	479	450	465	—15
Coch Will	1000	119	119	119	+ 3
Coch-Dn A	100	$24	24	24	— 2
Cckfield	z50	$5⅞	5⅞	5⅞	
Coles Book	300	$8	7⅞	7⅞	— ⅛
Col Cel	12600	475	445	475	+30
Columbi p	2600	9½	8⅞	9½	+ ⅜
Comb Met	1000	22	22	22	
Cominco	4640	$29⅝	29½	29½	
C Holiday I	10	$8⅞	8⅞	8⅞	— ⅛
Comtech	500	425	425	425	— 5
Coniagas	2000	100	100	100	— 2
Conn Chm	500	$7	7	7	
Conn Bath	1440	$22⅜	21½	21⅝	— ⅜
Con Bath p	950	$20⅛	20⅛	20¼	+ ¼
C Bath 68 w	275	820	820	820	
Con Bldg	1500	275	275	275	
Con Ferdy	2516	53	50	53	+ 5
C Durham	9500	66	62	62	— 4
Con Negus	3000	3½	2½	3½	
C Rambler	600	365	365	365	—10
Cons Gas	1971	$16	15¾	15¾	— ¼
Con Glass	100	$10⅝	10⅝	10⅝	+ ⅜
Conwest	300	640	640	640	+15
Cop Fields	200	158	158	158	— 1
Cornat Ind	1800	335	330	335	
Coseka R	1155	320	290	290	—20
Craigmt	1700	690	685	690	+ 5
Crain RL	225	$11	11	11	+ ⅛
Crwn Life	25	$62	62	62	— 1
Crush Intl	2700	$11¾	11½	11½	— ¼
D. Aragon	4000	19	19	19	
Dawson D	100	$6½	6½	6½	— ½
Debhld B p	50	$80	80	80	— 2½
Decca	12500	625	600	625	+ 5
Deer Horn	2500	7	7	7	— 1
D Elda	11200	55	51	51	— 1
Denison	4000	$32⅝	32¼	32¼	— ¼
Dickinsn	2500	405	395	395	— 5
Distl Seag	2840	$38¾	38¼	38⅜	+ ⅛
Dome	940	$98½	97⅝	97⅝	+ ⅜
Dome Pete	1075	$30½	30⅛	30¼	— ½
D Bridge	z44	$35⅝	34⅞	35⅝	
D Citrus	200	$8¼	8¼	8¼	
D Explor	z100	41	41	41	
Dofasco	400	$26⅝	26½	26½	— ⅜
Dom Glass	25	$13	13	13	
D Scotish p	60	$31	31	31	
Dom Store	400	$14¼	14¼	14¼	+ ¼
D Textile	2275	$7¾	7½	7¾	
Domtar	3910	$20½	20⅜	20⅜	— ⅛
Domtar pr	125	$14½	14½	14½	
DRG Ltd A	300	$8⅝	8⅝	8⅝	— ⅜
Dunrale	500	28½	28½	28½	
Du Pont	50	$28⅜	28⅜	28⅜	
Dylex Ltd	z25	$8⅞	8⅞	8⅞	
Dynasty	1100	845	820	820	—25
$East Mal	2500	425	415	420	—10
E-L Fin w	100	310	310	310	+10
Electro ltd	545	$14¾	14½	14½	— ¼
Emco	z30	$5¼	5¼	5¼	
Erie D	200	$5¼	5	5	
F—J					
Fairview	200	$15¾	15¾	15¾	
Falcon C	1150	$13	13	13¼	— ⅛
Falcon	1600	$69	68½	68½	— ⅜
Farm Mer	1500	$6½	6½	6½	
Fed Ind Ltd	100	$6⅞	6⅞	6⅞	
F City Fin	401	$8½	8½	8½	
Foodex S	1600	$6⅜	6	6	— ¾
Ford Cnda	20	$95	95	95	+ ⅛
F Season w	z40	380	380	380	
Francana	300	875	860	860	—40
Frobex	3507	26	26	26	+ 1
GH Steel	200	$6	6	6	+ ⅛
Gaz Metr	800	425	420	420	—20
Gen Distrb	400	$14	14	14	
GMC	z64	$66	65¼	65¼	
Genstar L	1965	$15¾	15¾	15¾	— ⅛
Gnstar L w	z40	380	380	380	
Gesco Dis	200	$6⅞	6⅞	6⅞	— ⅛
Gnt Masct	100	285	285	285	— 5
Giant Yk	919	935	925	930	+20
Gibralter	3300	$13⅝	13½	13½	— ¼
Glengarr	2230	175	165	170	+10
Gleng B p	2212	310	310	310	
Gleng A w	1300	30	30	30	
Goldund M	2500	205	205	205	— 1
Goldray	6050	41	40	40	— 1
Gozlan	600	$7¾	7¾	7¾	— ¼
Graft Frs p	z25	$18⅝	18⅝	18⅝	
Gt Colisds	300	875	860	860	—20
GL Nickl	500	340	325	325	—25
GL Paper	2960	$21¼	21⅛	21¼	
GL Pap w	300	420	420	420	+20
GL Power	z5	$30	30	30	
GN Capital	800	$7⅜	7⅜	7⅜	+ ⅛
GNGas A p	100	$19⅝	19⅝	19⅝	— ⅛
Gr Plains	200	$28⅝	28⅝	28⅝	+ ⅛
Gt W Life	135	$43	43	43	+ 1
G West wt	1400	160	155	155	
Greb I B	200	$11⅝	11⅝	11⅝	—
Greyhnd C	100	105	105	105	
Greyhnd	800	$19¼	19¼	19¼	+ ¼
GSW Cl B	300	$5½	5½	5½	
Guar Trst	z25	$12¼	12¼	12¼	
Gulf Can	2182	$33¼	34	34	— ¼
Hambro C	2000	5	5	5	— ⅜
Hardee	218	90	90	90	— 5
Hard Crp A	500	7	7	7	
Harlequin	100	$13	13	13	
Harveys F	1900	140	140	140	
Hawker S	z166	445	430	445	
Hawker pr	25	$66	66	66	
Hays Dna	725	$9½	9¼	9⅜	+ ⅛
Hedway C	1000	415	415	415	
Highmont	100	190	190	190	
Hollinger	250	$47	47	47	
Home A	490	$42¼	42⅛	42⅛	—
Houston O	2200	325	320	320	— 5
Hoden DH	200	$5	470	5	+25
Huds Bay	9940	$25	24⅝	25	+ ⅛
H Bay Co	3125	$18¼	17¾	17¾	— ¾
HB Oil Gs	2206	$41½	41	41	— ½
Huron Erl	50	$28	28	28	
Husky Oil	2675	$22¾	22½	22½	— ¼
Husky A pr	50	$40¾	40½	40¾	— ¼
Husky D w	200	775	775	775	—25
Husky E w	800	890	875	875	—20
Hydra Ex	8000	36½	33	36½	— ½
Hy's Ltd	200	440	430	430	—20
IAC	1020	$17¼	17¼	17¼	
Imasco	738	$29⅝	29½	29½	
Imasco A p	100	435	435	435	
Imp Oil	3161	$40½	40¼	40¼	+ ½
Inland Gas	275	$11	10⅝	10⅝	— ⅛
Inland G p	z30	$12¾	12¾	12¾	
Inter-City	7600	8½	8⅜	8⅜	— ⅛
Inter C A W	4400	315	315	315	—10
Inter C&W	210 0	325	325	325	+15
Intrmetco	1300	430	430	430	+ 5
IBM	109	$302	295	295	—18
Int Mogul	200	$12	12	12	— ⅛
Inco	27732	$27½	27⅛	27⅛	— ⅜
Int Obaska	4300	37	35	37	+ 1
Interpool	400	$14⅞	14⅞	14⅞	
Inter Pipe	2905	225	24⅝	25	+ ½
Ipsco	300	$13¾	13½	13½	+ ⅛
Inv Grp A	940	8⅞	8¾	8⅞	
Inv Grp 5 p	z30	$20¼	20¼	20¼	
Irwin Toy	2302	$7⅛	7	7	— ⅛
Iso	1400	204	202	202	—3
IUL Ind	100	270	270	270	—10
IU Intl	965	$23¾	23½	23¾	— ¼
Iveco Ind	120	8¾	8¾	8¾	
IWC C	10700	285	285	285	
Jelex	f 1000	16	16	16	+ 1
Joliet	1000	23½	23½	23½	
Jorex Ltd	400	115	115	115	— 2
K—N					
Kaiser Re	1200	300	300	300	+ 5
Kam Kotia	2000	42	42	42	
Kaps Tran	1125	$7⅛	7	7	— ¼
Keen Ind	100	$10⅛	10⅛	10⅛	— ⅛
Keeprite B	z25	$11⅝	11⅝	11⅝	
Kenfing	200	$7¾	7¾	7¾	
Kerr Add	1570	$11¾	11½	11½	— ¼
R Anecon	5500	30	30	30	
Kirk Min	4000	4½	4½	4½	
Kontiki	2400	$7¼	7⅛	7⅛	— ¼
Kottler A p	1000	$9½	9½	9½	
Kottler w	200	245	245	245	— 5
K-Tel Intl	z30	$7½	7½	7½	
abatt	69	$27½	27½	27½	
Labatt pr	1070	$27¼	26¾	27⅛	— ¼
Lab Min	150	$46¾	46¾	46¾	+4¼
Lakehead	1000	8	8	8	+ 5
LOnt Cem	300	340	340	340	+ 5
L Shore	420	310	305	310	
La Luz	100	285	285	285	
Laslip Km	1550	105	104	105	
LSau F 2.00	908	$24¾	24½	24½	+ ¼
Laura Sec	249	$7¼	7½	7½	— ⅜
Lauth Inst	100	7¼	7¼	7¼	— ¼
Liberian	z7	$11⅞	11⅞	11⅞	
Lie Inv	1500	400	395	395	— 5
LL Lac	444	235	233	233	— 2
Lob Co A	1267	$6⅝	6½	6½	
Lob Co B	100	$6½	6½	6½	
Lob Co pr	125	$29½	29⅛	29½	— ½
Lob G Spr	52	$44	44	44	— 1
Lochiel	2300	210	210	210	— 5
Lost River	4300	530	500	520	+ 5
Lytton M	6200	150	130	130	—22
Lau F 1.25	300	$16½	15⅞	16⅜	— ⅛
Mclan H A	200	$13⅛	13	13	— ¼
MH Cable	2100	$14	13⅝	13⅝	
MB Ltd	1300	329	28⅝	28⅞	— ⅛
Madeline	2502	410	402	410	
Madsen	5400	159	155	158	— 2
Magna Int	z50	$9⅜	9¼	9¼	
Magnason	500	$8¼	8⅛	8⅛	— ⅜
Magnetics	100	75	75	75	— 1
Malartic	500	102	102	102	— 3
Man Bar	7000	55	54	55	— 3
M Lf Gerd	z1	$33½	33½	33½	
M Lf Mills	125	$17½	17½	17½	— ¼
M L Mills p	50	$89	89	89	
Maritime	z50	$19¼	19¼	19¼	
Martim A p	2600	$10	10	10	
Markboro	100	$10¼	10¼	10¼	— ½
Martin	6000	44	43	43	
Mass Fer	2328	$19	18¾	18¾	— ¼
Mattgml	1100	$33	33	33	— ¼
Mc Intyre	z120	$49¾	49¾	49¾	
McLagn w	300	$10½	10⅜	10⅜	
Melton R E	100	350	350	350	+25
Mentor	1500	113	112	112	— 3
Mercury w	1200	300	300	300	
Mercantil	625	$21⅞	21½	21⅞	— ⅛
Merland E	2400	247	245	247	+ 2
Meta U	10500	25	22	12	—1½
Met Trust	z5	$26	26	26	
MICC	200	$26	26	26	
MICC rt	650	170	170	170	+ 5
Microsyst	1037	89	8¾	8¾	
Micrsys	200	415	415	415	+ 5
Midrim	2000	18	17½	18	+ 2
Molson A	375	$26⅜	26	26	— ⅜
Monarc W	100	365	365	365	
Monenco	400	$10	10	10	
Mtl Trust	z25	$20	20	20	
Moore	3199	$49⅝	49⅜	49½	
Morse A	700	$15	14¾	14¾	
Morse B	z10	$10	10	10	
MTS Inter	1500	57	57	57	— 3
Murh py	400	$7⅞	7⅞	7⅞	— ⅛
Murritt P	100	235	235	235	— 5
NaChrs I	1250	$6¾	6¾	6¾	— ½
Nat Groc p	z50	$22¾	22¾	22¾	
Nat Pet	2700	48	45	45	+ 1
Nat Sea A	325	$14	13¾	13¾	— ½
Nat Trust	190	$43½	43½	43½	— ⅜
NBU Mine	800	245	245	245	+ 5
Neonex	1225	335	325	325	
Ne Ath	1013	19	19	19	+ 1
NB Tel	354	$14	14	14	
Neconx	400	515	515	515	+ 5
N Goldvue	9500	19½	19	19	
N Provid D	200	29	29	29	— 1
N Que Rail	200	485	485	485	+ 5
Nfld LP	100	$12	12	12	
Nick Rim	1500	9	9	9	
Noble M	2000	105	101	101	
Noranda	1375	$51	50¾	51	— ¼
Norbaska	1000	16½	16½	16½	+2½
Nordalr L	100	440	440	440	—10
Norlex e		See list below			
Nor Cil G	3180	9⅝	9¾	9⅞	— ⅛
Nor Cf 150 p	250	$21⅜	21⅜	21⅜	+ ⅛
Northgat	7150	560	530	535	— 5
Northld	2000	25	24½	24½	— ½
N Rock	18000	24	21½	23	
NSi Mark	7100	220	210	215	+15
Numac	1255	$15	14⅞	14⅞	— ¼
NuWest D	100	8	8	8	
NW Fin	500	200	195	200	+10
O—S					
Oakwood P	4900	193	190	191	— 1
Obrien	6900	104	100	100	— 1
Ocdentl Pt	2500	$9⅛	9	9	— ⅜
Oil Patch	z25	360	360	360	
Ontario Tr 1	100	8	8	8	
Orchan	1600	510	500	510	+10
Orlando R	100	$10½	10½	10½	
OSF Ind	1005	$7⅝	7⅜	7⅜	— ¼
Oshawa A	250	$9⅜	9⅜	9⅜	
Overland	200	$10	10	10	+1½
Pac Coper	1200	185	185	185	— 1
Pac Pete	2220	$24⅜	24⅛	24⅛	— ⅛
Pac West A	600	$9⅞	9⅜	9⅜	
Page Pet	z50	240	240	240	
Pamour	9530	600	580	600	+20
Pancana I	1300	225	225	225	— 5
Pan Centr	5787	290	275	275	— 5
Pan Ocean	4110	$12½	12⅜	12½	+ ⅛
PannCdn P	400	$13	13	13	
Pato	100	675	675	675	—175
Paulin	z25	490	490	490	
Pe Ben O	2840	$7½	7⅛	7¼	— ¼
Pembin A	1000	420	420	420	+ 5
Penningtn	100	$10¾	10¾	10¾	
P Dept S	6535	$15	14	14¼	— ¾
P Jewl A	400	$9	8¾	8¾	— ¼
Peruv	z200	48	48	48	
Petrofina	100	$27¼	27¼	27¼	— ¼
Petrol	300	118	118	118	
Peyto Oils	1820	495	485	490	—10
Pick Crow	650	40½	40	40	— 4
Pine Point	1030	$32⅜	32½	32½	— ¼
Pitt Eng C	z40	$10¼	10¼	10¼	
Placer G	1350	59	59	59	— 1
Placer	2845	$28⅜	27⅞	27⅞	— ⅛
Pow Corp	350	$10⅝	10¼	10¼	
Prado Exp	1800	135	130	135	+ 5
Pre Cable	250	$11⅝	11⅝	11⅝	— ⅜
Price Com	345	$14	13⅞	14	
Pure Silv	900	185	185	185	
Que Man	1000	14½	14½	14½	+ 1
Q Mattgml	2158	50	50	50	
Q Sturg	12258	400	385	395	+15
Que Tel B p	400	$12½	12½	12½	+ ½
Quenswer	300	475	475	475	+25
Radiore	3000	36	36	36	+ 1
Ram	900	275	265	265	—10
Ranger	1225	$30½	29½	29½	—1¼
Rapid Dta	500	$7½	7½	7½	+ ⅛
Rayrock	700	186	180	186	+ 3
Readers D	120	$22¾	22¾	22¾	
Realty C A	400	$5½	5½	5½	+ ½
Redpath I	100	$24½	24½	24½	— ⅛
Rembrant	700	$7¾	7⅝	7⅝	
Revelstk	400	$10¼	10¼	10¼	+ ⅛
Rio Algom	1845	$27⅝	27¼	27¼	— ¼
Rio 580 pr	212	$77½	77½	77½	
Ripley Int	100	$5¾	5¾	5¾	
R Little	1900	380	380	380	
Romap	150	750	750	750	—10
Ronyx Cor	500	135	135	135	— 8
Rothman	100	$13¼	13¼	13¼	— ½
Rothm A p	50	$82½	82½	82½	
Rothm 2p	700	$17½	17¼	17¼	
Rothmn w	300	300	290	290	—10
Royal Trst	315	$23¼	23¼	23¼	— ½
Russel A	300	$10½	10⅜	10½	+ ⅛
Royal Bnk	2042	$33⅛	33	33	
Ryanor	2000	8	8	8	+1½
Sayvette	200	400	400	400	
Scot Lasal	100	310	310	310	
Scot York	100	320	320	320	
Scurry Rn	350	$16	16	16	— ¼
Scot Paper	300	$23¾	23¾	23¾	— ¼
Scot Mis pr	100	$15½	15½	15½	— ½
Secur Cap	455	50	50	50	
Seco Cem	500	$10¼	10¼	10¼	
Selkirk A	400	$14⅜	14½	14½	
Shaw LE A	z50	$7¼	7¼	7¼	
Shaw Pipe	100	$8¾	8¾	8¾	— ¼
Shell Can	8310	$17½	17⅜	17½	— ⅛
Sherritt	6283	$16⅞	15⅞	15⅞	— ⅛
Shore To S	2000	370	370	370	+10
Shully's	100	235	235	235	—10
StL Corp p	z25	$66¼	66¼	66¼	
Siebens	z50	$14⅛	14⅛	14⅛	
Sigma	500	$19¼	19	19	—
Silverwd A	250	$13½	13½	13½	— ¼
Simpsons	2635	$9	8¾	8¾	— ¼
Simpson S	505	$11¾	11	11⅜	— ⅜
Skier M	900	$7⅛	6⅞	6⅞	— ⅜
Sklar W	800	500	500	500	
Skye Res	3000	425	415	415	—15
Skyline H	z5	$5¼	5¼	5¼	
Slater Stl	600	$11	11	11	+ ⅛
Sogepet	500	130	130	130	
Sonor I A p	100	$5¼	5¼	5¼	— ⅛
Southam	200	$20¼	20¼	20¼	— ¼
Spar Aero	200	360	360	360	
Spooner	1150	47	47	47	— 1

'Big ownership in Victoria rests increasingly with the organs of mass consumer society—the department stores, apartment landlords, big business offices and shopping centres'

New Hierarchy In the Top 40

—Bill Halkett photo

Close link between shopping centres and apartments

Bentall, Laing, Mearns, Eaton, McAdams Are Now Solidly In Top League

By ROLAND MORGAN
Times Staff

When Lord and Lady Grosvenor flew in to Victoria to open their Mayfair shopping centre in 1963, they were not only symbolizing the arrival of the big residential landlord in Victoria, as documented in Saturday's article.

They were rocketing themselves overnight into the city's top 10 owners of land, the non-renewable resource, and signifying the arrival of a new heirarchy in the echelons of big estates.

For ownership of prime land in Victoria is no longer dominated by industry.

Big ownership rests increasingly with the organs of mass consumer society — the department stores, apartment landlords, big business offices and shopping centres.

The familiar industry names are still prominent — Canadian Pacific, B.C. Forest Products, Canadian National, Victoria Machinery Depot, Westcan Terminals, Victoria Elevator, Island Tug and Barge.

★

But names like Charles Bentall (Hillside centre), John Laing (Mayfair centre), W. C. Mearns (MEPC Canadian Properties), T. Eaton, Leoncio Tiampo (Amon Investments), Robert Mc Adams (Park Pacific) are now firmly in the top league, controlling prime land throughout the city.

The Grosvenors' Mayfair shopping centre — 21 acres of it — has a single land tax assessment (currently about 35 per cent of market value, in some cases much less) of $469,000.

Although they sponsored the centre and named it after the prestige area of London, England, most of which they own, the Grosvenors sold Mayfair centre in 1972 to their former partners John Laing and Co., the giant British Construction company.

(Subsequent formation by the Grosvenors of a consolidated company, Grosvenor International Holdings, illustrates how small the world can be for the boardroom jet-set. F. Cameron Wilkinson, B.C. steel distribution magnate and director of the Vancouver Sun newspaper, was named one of five directors. Another Grosvenor director, Richard Whittall, shared

SECOND OF TWO ARTICLES

directorship of the B.C. Sugar Refinery with Wilkinson.

(Whittall, again, shared partnership in blue-chip Richardson Securities of Canada with Frederick Hughes of Winnipeg. Hughes is also a director of Allarco Developments, which readers of Part One of this article will remember as the motor and realty empire of Edmonton surgeon Charles Allard, which owns Regent Tower and Charter House apartment buildings in Victoria. From Mayfair shopping centre to Michigan Street by way of big business boardrooms.)

Meanwhile, back to the break-up of Grosvenor and Laing. As part of the deal, Laing acquired Canadian Allied Property Investments, through which the Grosvenor-Laing partnership had owned the Guilford Shopping centre in Surrey near Vancouver, named after Lady Grosvenor's birthplace and originally intended to be part of a huge satellite town development.

The Vancouver directors of Canadian Allied Property Investors, who count among them a university dean, are also into Project 200, a big business office development in Vancouver. The B.C. Hydro building in Vancouver was built by John Laing and Co.; Laing also built the lieutenant-governor's residence in Victoria.

★

The Woodwards store at Mayfair was first sought, and almost obtained, by a group of promoters seeking to build Canada's biggest-ever shopping centre at Hillside and Shelbourne in 1960.

Nine years later, boasting a Zellers in place of the lost Woodwards, Hillside shopping centre was built by Vancouver developer Charles Bentall at a cost of $12 million.

A Simpson-Sears store formed part of the shopping centre, but stood on its own 11.4-acre piece of property assessed at $250,000.

Bentall, who built Saanich's Town and Country shopping centre and Victoria's Bentall office building, holds 18 acres of land at Hillside, assessed at $380,750.

Mayfair and Hillside, both built in the last decade, hold a combined total land and property assessment of more than $4 million. The adjoining Simpsons-Sears' store brings the figure to $5.5 million, beside which Victoria's industrial assessments are pale.

A Bentall spokesman during the Hillside development in 1969 was Richard Talbot. Talbot set up Anglo-Canadian Management, which is agent for the controversial James Bay shopping and apartment centre and Vancouver developer George Mulek's multi-million dollar apartment and commercial centre at View and Quadra. Neither project is yet completed.

Both projects display the close link between development of priviately-owned shopping centres and high density apartments which now form 62 per cent of accommodation in Victoria.

Apartment developers such as Morris Dunn, John Congdon, Stanley Stuart (Diamond Developments), George Mulek, Gordon Reeson, Robert McAdams (Park Pacific), Hugo Hucker (Park Pacific), Robin Purden (Concord Credits) on the local scene have carved themselves big chunks of the finite city land resource.

Eight of the top 30 minimum land assessments go to apartment landlords.

★

While a successful local merchant Tom Denny, has built up ownership or interest in central properties assessed at $100,000, big business institutions from Eastern Canada have consolidated their holdings for the expansion of branch offices.

The chartered banks are prominent in this field, although the acquisitions of MEPC Canadian Properties are substantial.

MEPC, as the initials denote, is a Canadian subsidiary of Metropolitan Estate and Property Corporation, a city of London England property development operation which numbers among its directors the Hon Angus Ogilvy, husband of Princess Alexandra of the British royal family

MEPC has acquired central properties in Victoria among them the site of International House assessed at $277,000. It owns the big Fairmont medical building in Vancouver and a dozen other prime developments in cities across Canada.

B.C. director of MEPC is W. C. Mearns, a Victorian who joined the B.C. Electric Company in 1927, worked his way up to vice-president at the time the Social Credit government took it over, then became a director of B.C. Hydro.

A bridge-playing associate of former premier W.A.C. Bennett, Mearns became a director of the Bank of British Columbia and a chairman of the National Harbors Board.

When the harbors board became involved in big, and inevitably controversial, land purchases in Delta, the present lands minister, then opposition MLA Bob Williams, said in the legislature that Mearns was "a major land speculator in Greater Victoria in his own right."

Assets of MEPC Canadian Properties in 1972 were $130 million.

The balance of prime Victoria land is held by the older heirarchy.

Canadian Pacific's Empress Hotel and its ferry, rail and realty holdings place it firmly at the top of the land-owning list, with CN Railways, B.C. Forest Products, Ocean Construction and other industrial concerns. Although it should be noted that Victoria Machinery Depot's 15-acre-plus property at Ogden Point no longer represents active industrial use.

Also, British America Paint (BAPCO) property at Laurel Point, once industrial, is to be hotels and apartments built and run on the pension payments of British industrial workers. CIL Properties, which is developing the site, is owned by the pension plan of Imperial Chemical Industrids, the British petrochemical giant.

Auto dealerships (now in other hands) account for the holdings of Socred MLA Newell Morrison's Island Holdings and Richard Wilson's B. Wilson Company. Mayor Peter Pollen (Pollen Ford), under the name Nadar Holdings, does not reach the Top 40 with his two prime land assessments of $71,660.

★

Diversified Holdings is the realty estate of anti-trade union construction company president Hans Hartwig.

The pattern of consolidation of prime land ownership particularly into private shopping centres, big business branch offices and apartment buildings differs little from many Canadian cities.

Where Victoria varies is in the continued concentration of apartments downtown and their low vacancy rate, and in the decline of the proportion of land held by industries offering high-paying jobs.

The most crucial factor working on the current pattern is the potential pressure on apartment landlords to subdivide their properties into strata or co-operative titles. While ownership might be more equitably distributed, tenant displacement could be acute.

The Saga of Sweeny's Swoopers

Boarding at sea may sound like a routine manoeuvre to landlubbers but the waterborne drug raid conducted by HMCS Mackenzie in Quatsino Sound early Saturday proves otherwise.

Cmdr. Roger Sweeny, captain of the Mackenzie, described the operation this way today when asked about reports there had been a near-collision with the converted minesweeper Marysville.

The Mackenzie approached the Marysville from its stern, moving up its starboard side. The wind was blowing about 24 knots, creating what Sweeny called a "fair sea."

"The idea was to get about 75 yards from her and then get her to turn east and stop across the sea for boarding," he said.

He hailed the Marysville with these instructikons but, he says, there were two things he didn't know at that time which produced some tense moments.

First, the only person awake aboard the Marysville was the helmsman who would have to leave the wheelhouse and step out on the bridge to hear the Mackenzie's message.

Second, the starboard engine of the Marysville was out of commission.

So when the helmsman did leave the wheel to go out on the bridge, the Marysville swung to the starboard "right under our bow," recalled Sweeny.

Both ships were moving at about nine knots. The destroyer-escort was ordered into emergency reverse and there was a near-miss. Sweeny declined to say how close.

"These things always tend to get exaggerated . . . after that we didn't stay so close."

The captain at first decided it was too rough to put a party aboard the Marysville and the Mackenzie would instead shepherd her to sheltered waters at Nootka, south on the Island's west coast.

After 15 minutes, at close to 6 a.m., he launched the ship's motor workboat, a 27-foot fibreglass craft powered with a diesel engine.

With a crew of 14 armed men, including two RCMP officers, it made its first attempt to board at the Marysville's stern where there is a climb of only about six feet to the deck. But the ship, lying across the sea and riding nearly empty, was rolling heavily and the workboat got caught under the heavy metal plate of a propeller guard and nearly capsized.

The boarding party returned to Mackenzie for a jump ladder (a collapsible ladder of chains with wooden steps) and Sweeny ordered the Marysville by radio to assist in the boarding.

The ladder was hooked to a guard rail on Marysville but as a warrant officer was mounting the ladder the rail collapsed and the officer fell back into the workboat, shaken up but not seriously hurt.

The Marysville is a former U.S. minesweeper, 185 feet long and built in 1946. Although unregistered, she was flying the American flag when boarded at Quatsino.

One source today described her as "a floating junkpile." Records show she was sold in 1971 to Alexander Derenzy of San Francisco, who along with a crew of six men and six women, was arrested in the boarding Saturday.

New Colors Coming For Transit Buses

Buses operating in Greater Victoria and the Lower Mainland will soon be given a new look as part of the program to induce more citizens to use public transit.

The new image is being created, says Director of Transit Vic Parker, because "we want to give visual evidence that things have changed."

The new "livery" of buses — that is, their paint job — emphasizes service rather than the name of the operator. Thus the word "Bus" is incorporated in the new design itself. The colors are yellow and orange. Not only will B.C. Hydro's blue and green stripes be removed, so will the Hydro logo and the fact that Hydro owns the buses will be indicated simply by a small note: "Operated by B.C. Hydro and Power Authority."

In larger letters will be the name of the transit network, possibly Greater Victoria Transit System or Greater Vancouver Transit System.

In a presentation to Hydro management personnel, Parker said "we are looking for the color and design to give strong presence to the buses, to have wide appeal eliciting more response from the observer, to be distinctive and unique because today there are great numbers of other buses on the road."

Parker sees other operators of buses, whose services are integrated with regional transit systems, adopting the color and design scheme. These would include municipal services, such as West Vancouver's, and private carriers.

He wants the design to "have a long life, being stylish but not extreme or dated, to be easily and efficiently applied to the many varieties of buses present and future, to be applicable elsewhere in the province."

The new paint scheme has been tried on three Hydro buses operating in Vancouver. The new colors and design will appear on other buses over a period of time.

Rain in Rockies Pain in Neck

Only a motorcyclist would notice.

On her trip across Canada astride a Honda 350, Eileen Minoque arrived at one important conclusion:

"That rain is colder in the Rockies than anywhere else from Ottawa to Victoria."

She reached Victoria with a glowing report of her trip.

Most impressive aspect was: "The reaction from people along the way."

"I worried about people hassling me — a girl alone on a motorcycle. I thought they would react negatively.

"But even little old ladies, whom I thought would be horrified, were more than interested and expressed favorable reactions," the 24-year-old civil servant from Ottawa said.

★ ★ ★

Armed with a month's worth of holidays from her job with Statistics Canada, and heading across 2,705 miles of open highway, she set off June 10. It was a pleasant relief from the zigzag, congested traffic in Ottawa.

There was rain for the first few days, during what she considered the most scenic part of her trip north of Lake Superior, a bad storm near Winnipeg and "great" scenery and people along the way.

Friends of her parents provided the accommodation, and all the usual tourist attractions were visited.

"I had no problems going up the Rockies and it was a pleasant surprise; I had expected the bike to over-heat."

Ms. Minoque, however, has decided to take an easier way back. Train tickets for both herself and the bike were purchased soon after her arrival.

And next years' holidays — well — "Maybe, I'll see what the east coast looks like."

—Irving Strickland photo

Eileen Minoque: 'No hassles'

5-Year-Old in Coma

Christopher Norman Maginley, 5, of 993 Admirals Road, is in a coma but in fair condition in Victoria General Hospital where he was taken Saturday after being found floating in water off the Canadian Forces Sailing Association wharf.

The boy was seen in the water near Maple Bank Road at about 7:05 p.m. Saturday by Gristin Ross, of 1625 Esquimalt Road, and Robin West, of 2596 Ottawa Street, West Vancouver.

Michael West, the father of Robin, was able to retrieve the boy from the water using a boat hook.

Mrs. Jean Stone, of 278 Island Highway, and Gary Lyon, of 757 Lily Street, gave artificial respiration to the boy on the wharf and in the ambulance that took him to hospital.

Mrs. Stone, who is a nurse, could find no pulse or heartbeat when the boy was first pulled to the wharf. They were regained later, but the boy has remained unconscious.

A spokesman for the Esquimalt police today commended the quick action of those who rescued the boy and administered first aid.

Ask the Times

Q. Can you please tell me the place or store where I can purchase aluminum molds for making ornamental concrete items? E.G.

A. Goldstream Garden Ornaments, 294 Wilfert Street, report that the only source for such molds is the Concrete Machinery Co., P.O. Drawer 99, Hickory, North Carolina, 28601. The molds are cast iron and prices start at $67 for a small planter. Buyers must also pay additional charges for manufacturing tax, customs duty and freight charges of $1 per pound.

WEATHER
Tonight: Increasing Cloud
Wednesday: Cloudy Periods

Victoria Times

FINAL EDITION

90th YEAR, No. 20 — VICTORIA, B.C., TUESDAY, JULY 3, 1973 — ★★★★ — 15 CENTS DAILY, 20 CENTS SATURDAY

—William John photos

American crew of seven men and six women is led from Marysville after former U.S. minesweeper is escorted into Esquimalt Harbor by HMCS Mackenzie (below)

Big Drug Cache Sought After High Seas Raid

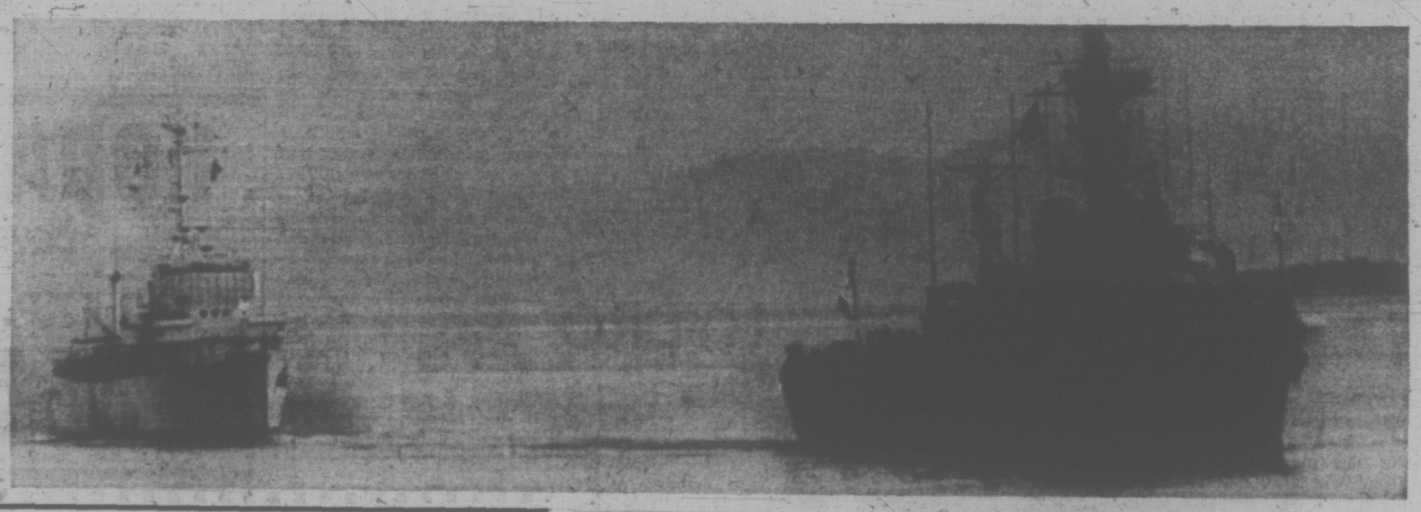

By DON VIPOND
Times Staff

Police today were still searching for 1,000 pounds of hashish valued at $1 million after a weekend drug raid on the high seas off northern Vancouver Island.

Twenty people on two ships were arrested.

Thirteen Americans, seven men and six women, were remanded in custody to Friday without plea when they appeared in Victoria provincial court this morning, charged with conspiracy to import aliens.

At the same time, police called in naval experts to help a stem to stern search of the former U.S. minesweeper, moored at Esquimalt after being boarded in Quatsino Sound early Saturday.

RCMP Superintendent Jim Nelson said today there is a 21-man squad searching the rugged coastline of the sound near Winter Harbor.

"We think a cache was made," he said.

RCMP officers and armed sailors from the destroyer-escort HMCS Mackenzie boarded the rusty converted minesweeper Marysville shortly after 7 a.m., Saturday, and arrested the 13 who appeared in court today. (See story Page 15.)

Earlier police also arrested a seven-man crew aboard a Canadian fishboat, Gondola, as it headed for Rupert Inlet after a rendezvous with Marysville the day before at the entrance to Quatsino Sound on the Island's northwest coast.

Five Canadians and two Americans from the fishboat appeared in court at Port Hardy Saturday, charged with conspiracy to import drugs. They are expected to join the 13 appearing in Victoria when they come back to court next Friday.

The Canadian armed forces and RCMP outlined at a joint news conference the bizarre operation Saturday which led to the seizure of the vessels and the escort of the Marysville down the coast to Esquimalt under the watchful eyes of machine gun-toting guards.

No shots were fired when boarding parties climbed aboard the ships Saturday nor during the subsequent escort down the coast.

"I don't think I would have fired any shots either had I been the Marysville with a couple of rather wicked-looking machine guns looking at me from both ends," said Cmdr. Roger Sweeny, captain of the Mackenzie.

The commander and Sgt. David Staples of the RCMP drug squad said they joined forces to foil what they alleged was an attempt to transfer more than 1,000 pounds of hashish from the Marysville to the Canadian fishboat.

"We suspected that a substantial amount of hashish was aboard that vessel (the Marysville)," Sgt. Staples said. "We had reason to believe that at least a thousand pounds was aboard and perhaps somewhat in excess of that (worth) possibly in excess of a million dollars."

Sgt. Staples said the two

Continued on Page 2

Hydro Aims At Holding Rates Down

A special fund of $10 million to "minimize and delay" rate increases for consumers of hydro-electric power in the province has been established by the B.C. Hydro and Power Authority.

Hydro, in its annual report released today, took the $10 million out of its last year's profit of $21.2 million.

Resources Minister Bob Williams, the senior cabinet minister in charge of the Crown corporation, said today he expects the fund to grow to a maximum level of $20 million.

But Williams would not say rate increases for Hydro users will be ruled out altogether through establishment of the special fund.

He said Hydro officials are constantly examining the potential need for a rate increase to boost Hydro's revenues in order to cover additional expenditures.

A major factor of potential future spending by the corporation is the environmental necessity of cleaning up the areas affected by Hydro development. Such an area, he said, is the Mica Reservoir, part of Hydro's Columbia River power project.

Other projects mentioned by Williams as being on Hydro's list of future expenditures are clean-up projects at the old Jordan River Reservoir and at Stave Lake in the B.C. interior. Decisions on which projects will be undertaken will be made within a year, he said.

The Mica Reservoir problem is currently being studied by the environment and land use committee of the cabinet, the minister said. And after Mica has been dealt with, the government will be looking at the possibility of doing some work on Williston Lake, which he has described as a major environmental problem caused by lack of clearing behind the W.A.C. Bennett dam in the northern interior.

Williams said the concept of establishing the special $10 million fund to offset future rate increases is new to B.C. Hydro but is currently being used by such crown corporation utilities as Manitoba Hydro and Ontario Hydro.

He added that the fund was established on the recommendation of Hydro chairman David Cass-Beggs, former chairman of Manitoba hydro who took over the B.C. Hydro chairmanship earlier this year.

Continued on Page 2

FEED PRICE SKYROCKETS

TORONTO (CP) — Prices Canadian farmers paid for feed and grain increased by 18.5 per cent in the first three months of this year, nearly five times the 3.8-per-cent increase in retail food prices for the same period, economic analysts have revealed.

Studies showed soybean meal, one of the animal feeds, soared to $300 a ton from $110.

The farmers' total cost of doing business, including prices of feed, labor and services, went up 6.1 per cent in the first three months, economists said.

Canadians At Fault: Viet Cong

SAIGON (AP) — The Viet Cong said today that they assume no responsibility for two missing Canadian officers of the Vietnam truce-observer force.

The Viet Cong indicated they suspect that the officers may have gone into Communist-controlled territory with ill intention.

The officers, Capt. Ian Patten of Toronto and Capt. Fletcher Thomson of Ottawa, have been missing since last Thursday near Xuan Loc, 45 miles northeast of Saigon.

Field reports and South Vietnamese and Canadian authorities said that they are being detained by the Viet Cong.

In the meantime, the International Commission of Control and Supervision (ICCS) made another effort in seeking the release of the officers.

The four nations in the ICCS — Canada, Indonesia, Hungary and Poland — agreed in a meeting to send a letter to the two-party Joint Military Commission (JMC) composed of the South Vietnamese and the Viet Cong, asking it to "immediately offer its co-operation" in starting a search for the missing Canadians.

W. GERMANY PASSING U.S. AS TOP TRADER

Times News Services

BONN — West Germany will surpass the United States as the world's No. 1 trading nation by the end of the year, bankers and financial experts predicted today.

This was another blow for the already ailing U.S. dollar, which fell to record lows again Monday in five European trading centres — Frankfurt, Zurich, Amsterdam, Brussels and Stockholm. In London the dollar traded at $2.5790.

Banking sources said the prediction that West Germany will pass the U.S. in trade — forecast from United Nations statistics — contributed significantly to further loss of confidence in the dollar.

In the U.S., large banks from coast to coast raised their prime lending rates to eight per cent from 7¾ per cent Monday.

The increases appeared to signal the eighth general hike in the rate this year and the second in less than two weeks.

Slaying of Envoy A Street Crime?

WASHINGTON (UPI) — FBI sources Monday said the slaying of Israeli military attache Col. Yosef Alon might have been an ordinary street crime, and not necessarily an act of political terrorism.

Alon, 43, the Israeli attache for air and naval affairs, was killed early Sunday outside his home in suburban Chevy Chase after he and his wife returned from a party.

FBI sources said agents were exploring the street crime theory because Alon's wife, Deborah, was not shot.

Although the Israeli military command in Tel Aviv blamed the murder on Palestinian Arab terrorists, the FBI sources noted that terrorists normally enter a home and attack the whole family.

They speculated that Alon's assailant might have been preparing for a robbery, but agents were also checking on known Arab activists in the United States.

Nixon's Funds Queried

Times News Services

WASHINGTON — A federal grand jury is expanding an inquiry into election campaign financing to gather evidence about $700,000 in mostly cash contributions to President Nixon's re-election drive, including unspecified amounts purportedly given personally by executives of three corporations that jointly won a multi-billion-dollar contract to develop natural gas in the Soviet Union.

The grand jury is investigating how such personal contributions were soliciated, whether any may have violated a prohibition in the criminal code of gifts of corporate funds, and whether a quid pro quo — in the form of expected favors from the Nixon administration — may have existed.

The grand jury, meeting in Houston, Tex., initially investigated a $100,000 chunk of the total sum that was "laundered" in Mexico and eventually wound up in the Florida bank account of one of the convicted Watergate burglars.

Last Tuesday, however, the justice department and the office of Watergate special prosecutor Archibald Cox reconvened the grand jury to launch a much wider probe of contributions made to the Nixon re-election drive last year shortly before disclosure of such gifts would have been required under a new law.

The broadened investigation, it was learned, reaches:

—The role of the three corporations and their executives in the Soviet-American gas deal, which was under negotiations for more than a year;

—A substantial cash contribution — not part of the remaining $600,000 — made to the Nixon re-election campaign in the names of executives of at least two of the three companies.

The three companies, all based in Houston, are: Brown and Root, Inc., an oil and engineering construction firm; Texas Eastern Transmission Co., a gas pipeline firm, and Tenneco, Inc., a giant con-

Continued on Page 2

Tour Bus Row Boils

Tempers flared in a barrage of heated exchanges today as city council's traffic committee confronted private tour bus operators and a provincial government representative in a recurrence of the long-standing Causeway parking controversy.

The debate saw Ald. Mike Young accusing B.C. Hydro of "overkill" in trying to spread a "complete net" of tour buses along the Causeway with touts accosting passers-by, all selling the same tours.

And it found Mayor Peter Pollen launching his most outspoken attack yet on Causeway "huckstering", with comments that drew an angry response from one of the operators.

Pollen rebuked Young for singling out Hydro as the main culprit in the situation. He said he had pictures of Art Knapp (general manager of Tally-Ho Tours) "yelling" to promote his own tours.

"This is turning into a jungle," he said. "It has been that for the past 15 or 20 years and it's getting worse.

"If it was left to me I would clean the whole business up.

"It's a damned disgrace to have this kind of carnival on the most prized property in B.C."

Pollen said it seemed that governments were spending millions of dollars on harbor beautification only to have the efforts thwarted by "this kind of crap" on the Causeway. It was not valid to say that Hydro are the bad guys in the situation.

"They're all bad."

Knapp took exception to the mayor's comments, saying he interpreted them as" a personal insult." Banging the table angrily, he said he had been in the tour business all his life, and acted in a responsible manner.

"We have to sit here and take that," he said. "I am disgusted. I think an apology is in order right now."

But no apology was forthcoming. Pollen merely said Knapp's remarks were "bringing tears to my eyes," and then added "you are getting me right in the heart."

The debate was sparked by informal city approval Thursday of allocation of two parking spaces on the west side of the Causeway to Royal Blue Lines, the provincial government's subsidiary. The spaces were formerly allocated to London Omnibus Tours, which was recently acquired by B.C. Hydro.

Continued on Page 2

Fishermen Vote Strike

Union fishermen in British Columbia have voted 85.1 per cent in favor of strike action, the United Fishermen and Allied Workers Union (UFAWU) announced today.

The strike vote, conducted over the weekend, puts the fishermen on the same basis as UFAWU tendermen and shoreworkers who earlier approved strike action.

All three groups have set this Friday as the deadline for reaching new agreements with the companies.

"Unless there is a last-minute settlement, the strike will definitely be on at noon on Friday," UFAW president Homer Stevens said from Vancouver.

Representatives of the tendermen and shoreworkers were meeting the companies today and a negotiating meeting involving the fishermen was to be held Wednesday morning.

"We are really in no position to say anything more until after these meetings," said Stevens.

Both sides have been between 5½ cents and 19½ cents a pound apart on new salmon prices this year and next for coho, pinks and chums. Other issues involve contributions to the welfare fund and a price for salmon roe.

Shoreworkers have sought an extra $1 an hour this year and $1 an hour next year. Most of them, earning less than $3.50 an hour, have been offered 30 cents this year and 25 cents next year, while those earning over $3.50 have been offered 40 cents this year and 35 cents next year.

Another issue involving plant workers is equal pay for women. Stevens said women now are being paid 45 cents an hour and more below men.

Most Active Stocks

Here are the 2 p.m. closing prices on the most active stocks on the Vancouver Exchange.

For earlier prices, see Page 8.

	Close	Ch'ge
INDUSTRIALS		
Captain Inter	1.35	—.25
Lancer	.99	— —
Inter Visual	.33	—.01
OILS		
Stampede	1.30	+.02
Seneca	2.29	+.02
Silmil	.25	— —
MINES		
Alax	.07	+.½
Northair	.98	—.03
Brenmac	.25	— —
Charla	.37	—.13
Rocket	.06	+.½
Lori	.30	+.05

3 Former Ministers Arrested

ATHENS (AP) — Three former ministers known for royalist sympathies have been taken into custody by the Greek secret police. The military government today accused them of involvement in last month's abortive naval plot against the regime.

Their arrests brought to 75 the number of persons arrested in connection with the coup attempt, the government said.

'Big ownership in Victoria rests increasingly with the organs of mass consumer society—the department stores, apartment landlords, big business offices and shopping centres'

New Hierarchy In the Top 40

—Bill Halkett photo

Close link between shopping centres and apartments

Bentall, Laing, Mearns, Eaton, McAdams Are Now Solidly In Top League

By ROLAND MORGAN
Times Staff

When Lord and Lady Grosvenor flew in to Victoria to open their Mayfair shopping centre in 1963, they were not only symbolizing the arrival of the big residential landlord in Victoria, as documented in Saturday's article.

They were rocketing themselves overnight into the city's top 10 owners of land, the non-renewable resource, and signifying the arrival of a new heirarchy in the echelons of big-estates.

For ownership of prime land in Victoria is no longer dominated by industry.

Big ownership rests increasingly with the organs of mass consumer society — the department stores, apartment landlords, big business offices and shopping centres.

The familiar industry names are still prominent — Canadian Pacific, B.C. Forest Products, Canadian National, Victoria Machinery Depot, Westcan Terminals, Victoria Elevator, Island Tug and Barge.

★

But names like Charles Bentall (Hillside centre), John Laing (Mayfair centre), W. C. Mearns (MEPC Canadian Properties), T. Eaton, Leoncio Tiampo (Amon Investments), Robert Mc Adams (Park Pacific) are now firmly in the top league, controlling prime land throughout the city.

The Grosvenors' Mayfair shopping centre — 21 acres of it — has a single land tax assessment (currently about 35 per cent of market value, in some cases much less) of $469,000.

Although they sponsored the centre and named it after the prestige area of London, England, most of which they own, the Grosvenors sold Mayfair centre in 1972 to their former partners John Laing and Co., the giant British Construction company.

(Subsequent formation by the Grosvenors of a consolidated company, Grosvenor International Holdings, illustrates how small the world can be for the boardroom jet-set. F. Cameron Wilkinson, B.C. steel distribution magnate and director of the Vancouver Sun newspaper, was named one of five directors. Another Grosvenor director, Richard Whittall, shared

SECOND OF TWO ARTICLES

directorship of the B.C. Sugar Refinery with Wilkinson.

(Whittall, again, shared partnership in blue-chip Richardson Securities of Canada with Frederick Hughes of Winnipeg. Hughes is also a director of Allarco Developments, which readers of Part One of this article will remember as the motor and realty empire of Edmonton surgeon Charles Allard, which owns Regent Tower and Charter House apartment buildings in Victoria. From Mayfair shopping centre to Michigan Street by way of big business boardrooms.)

Meanwhile, back to the break-up of Grosvenor and Laing. As part of the deal, Laing acquired Canadian Allied Property Investments, through which the Grosvenor-Laing partnership had owned the Guilford Shopping centre in Surrey near Vancouver, named after Lady Grosvenor's birthplace and originally intended to be part of a huge satellite town development.

The Vancouver directors of Canadian Allied Property Investors, who count among them a university dean, are also into Project 200, a big business office development in Vancouver. The B.C. Hydro building in Vancouver was built by John Laing and Co.; Laing also built the lieutenant-governor's residence in Victoria.

★

The Woodwards store at Mayfair was first sought, and almost obtained, by a group of promoters seeking to build Canada's biggest-ever shopping centre at Hillside and Shelbourne in 1960.

Nine years later, boasting a Zellers in place of the lost Woodwards, Hillside shopping centre was built by Vancouver developer Charles Bentall at a cost of $12 million.

A Simpson-Sears store formed part of the shopping centre, but stood on its own 11.4-acre piece of property assessed at $250,000.

Bentall, who built Saanich's Town and Country shopping centre and Victoria's Bentall office building, holds 18 acres of land at Hillside, assessed at $380,750.

Mayfair and Hillside, both built in the last decade, hold a combined total land and property assessment of more than $4 million. The adjoining Simpsons-Sears' store brings the figure to $5.5 million, beside which Victoria's industrial assessments are pale.

A Bentall spokesman during the Hillside development in 1969 was Richard Talbot. Talbot set up Anglo-Canadian Management, which is agent for the controversial James Bay shopping and apartment centre and Vancouver developer George Mulek's multi-million dollar apartment and commercial centre at View and Quadra. Neither project is yet completed.

Both projects display the close link between development of priviately-owned shopping centres and high density apartments which now form 62 per cent of accommodation in Victoria.

Apartment developers such as Morris Dunn, John Congdon, Stanley Stuart (Diamond Developments), George Mulek, Gordon Reeson, Robert McAdams (Park Pacific), Hugo Hucker (Park Pacific), Robin Purden (Concord Credits) on the local scene have carved themselves big chunks of the finite city land resource.

Eight of the top 30 minimum land assessments go to apartment landlords.

★

While a successful local merchant Tom Denny, has built up ownership or interest in central properties assessed at $100,000, big business institutions from Eastern Canada have consolidated their holdings for the expansion of branch offices.

The chartered banks are prominent in this field, although the acquisitions of MEPC Canadian Properties are substantial.

MEPC, as the initials denote, is a Canadian subsidiary of Metropolitan Estate and Property Corporation, a city of London England property development operation which numbers among its directors the Hon Angus Ogilvy, husband of Princess Alexandra of the British royal family

MEPC has acquired central properties in Victoria among them the site of International House assessed at $277,000. It owns the big Fairmont medical building in Vancouver and a dozen other prime developments in cities across Canada.

B.C. director of MEPC is W. C. Mearns, a Victorian who joined the B.C. Electric Company in 1927, worked his way up to vice-president at the time the Social Credit government took it over, then became a director of B.C. Hydro.

A bridge-playing associate of former premier W.A.C. Bennett, Mearns became a director of the Bank of British Columbia and a chairman of the National Harbors Board.

When the harbors board became involved in big, and inevitably controversial, land purchases in Delta, the present lands minister, then opposition MLA Bob Williams, said in the legislature that Mearns was "a major land speculator in Greater Victoria in his own right."

Assets of MEPC Canadian Properties in 1972 were $130 million.

The balance of prime Victoria land is held by the older heirarchy.

Canadian Pacific's Empress Hotel and its ferry, rail and realty holdings place it firmly at the top of the land-owning list, with CN Railways, B.C. Forest Products, Ocean Construction and other industrial concerns. Although it should be noted that Victoria Machinery Depot's 15-acre-plus property at Ogden Point no longer represents active industrial use.

Also, British America Paint (BAPCO) property at Laurel Point, once industrial, is to be hotels and apartments built and run on the pension payments of British industrial workers. CIL Properties, which is developing the site, is owned by the pension plan of Imperial Chemical Industries, the British petrochemical giant.

Auto dealerships (now in other hands) account for the holdings of Socred MLA Newell Morrison's Island Holdings and Richard Wilson's B. Wilson Company. Mayor Peter Pollen (Pollen Ford), under the name Nadar Holdings, does not reach the Top 40 with his two prime land assessments of $71,660.

★

Diversified Holdings is the realty estate of anti-trade union construction company president Hans Hartwig.

The pattern of consolidation of prime land ownership particularly into private shopping centres, big business branch offices and apartment buildings differs little from many Canadian cities.

Where Victoria varies is in the continued concentration of apartments downtown and their low vacancy rate, and in the decline of the proportion of land held by industries offering high-paying jobs.

The most crucial factor working on the current pattern is the potential pressure on apartment landlords to subdivide their properties into strata or co-operative titles. While ownership might be more equitably distributed, tenant displacement could be acute.

The Saga of Sweeny's Swoopers

Boarding at sea may sound like a routine manoeuvre to landlubbers but the waterborne drug raid conducted by HMCS Mackenzie in Quatsino Sound early Saturday proves otherwise.

Cmdr. Roger Sweeny, captain of the Mackenzie, described the operation this way today when asked about reports there had been a near-collision with the converted minesweeper Marysville.

The Mackenzie approached the Marysville from its stern, moving up its starboard side. The wind was blowing about 24 knots, creating what Sweeny called a "fair sea."

"The idea was to get about 75 yards from her and then get her to turn east and stop across the sea for boarding," he said.

He hailed the Marysville with these instructions but, he says, there were two things he didn't know at that time which produced some tense moments.

First, the only person awake aboard the Marysville was the helmsman who would have to leave the wheelhouse and step out on the bridge to hear the Mackenzie's message.

Second, the starboard engine of the Marysville was out of commission.

So when the helmsman did leave the wheel to go out on the bridge, the Marysville swung to the starboard "right under our bow," recalled Sweeny.

Both ships were moving at about nine knots. The destroyer-escort was ordered into emergency reverse and there was a near-miss. Sweeny declined to say how close.

"These things always tend to get exaggerated . . . after that we didn't stay so close."

The captain at first decided it was too rough to put a party aboard the Marysville and the Mackenzie would instead shepherd her to sheltered waters at Nootka, south on the Island's west coast.

After 15 minutes, at close to 6 a.m., he launched the ship's motor workboat, a 27-foot fibreglass craft powered with a diesel engine.

With a crew of 14 armed men, including two RCMP officers, it made its first attempt to board at the Marysville's stern where there is a climb of only about six feet to the deck. But the ship, lying across the sea and riding nearly empty, was rolling heavily and the workboat got caught under the heavy metal plate of a propeller guard and nearly capsized.

The boarding party returned to Mackenzie for a jump ladder (a collapsible ladder of chains with wooden steps) and Sweeny ordered the Marysville by radio to assist in the boarding.

The ladder was hooked to a guard rail on Marysville but as a warrant officer was mounting the ladder the rail collapsed and the officer fell back into the workboat, shaken up but not seriously hurt.

The Marysville is a former U.S. minesweeper, 185 feet long and built in 1946. Although unregistered, she was flying the American flag when boarded at Quatsino.

One source today described her as "a floating junkpile." Records show she was sold in 1971 to Alexander Derenzy of San Francisco, who along with a crew of six men and six women, was arrested in the boarding Saturday.

New Colors Coming For Transit Buses

Buses operating in Greater Victoria and the Lower Mainland will soon be given a new look as part of the program to induce more citizens to use public transit.

The new image is being created, says Director of Transit Vic Parker, because "we want to give visual evidence that things have changed."

The new "livery" of buses — that is, their paint job — emphasizes service rather than the name of the operator. Thus the word "Bus" is incorporated in the new design itself. The colors are yellow and orange. Not only will B.C. Hydro's blue and green stripes be removed, so will the Hydro logo and the fact that Hydro owns the buses will be indicated simply by a small note: "Operated by B.C. Hydro and Power Authority."

In larger letters will be the name of the transit network, possibly Greater Victoria Transit System or Greater Vancouver Transit System.

In a presentation to Hydro management personnel, Parker said "we are looking for the color and design to give strong presence to the buses, to have wide appeal eliciting more response from the observer, to be distinctive and unique because today there are great numbers of other buses on the road."

Parker sees other operators of buses, whose services are integrated with regional transit systems, adopting the color and design scheme. These would include municipal services, such as West Vancouver's, and private carriers.

He wants the design to "have a long life, being stylish but not extreme or dated, to be easily and efficiently applied to the many varieties of buses present and future, to be applicable elsewhere in the province."

The new paint scheme has been tried on three Hydro buses operating in Vancouver. The new colors and design will appear on other buses over a period of time.

Rain in Rockies Pain in Neck

Only a motorcyclist would notice.

On her trip across Canada astride a Honda 350, Eileen Minoque arrived at one important conclusion:

"That rain is colder in the Rockies than anywhere else from Ottawa to Victoria."

She reached Victoria with a glowing report of her trip.

Most impressive aspect was: "The reaction from people along the way."

"I worried about people hassling me — a girl alone on a motorcycle. I thought they would react negatively.

"But even little old ladies, whom I thought would be horrified, were more than interested and expressed favorable reactions," the 24-year-old civil servant from Ottawa said.

★ ★ ★

Armed with a month's worth of holidays from her job with Statistics Canada, and heading across 2,705 miles of open highway, she set off June 10. It was a pleasant relief from the zigzag, congested traffic in Ottawa.

There was rain for the first few days, during what she considered the most scenic part of her trip north of Lake Superior, a bad storm near Winnipeg and "great" scenery and people along the way.

Friends of her parents provided the accommodation, and all the usual tourist attractions were visited.

"I had no problems going up the Rockies and it was a pleasant surprise; I had expected the bike to over-heat."

Ms. Minoque, however, has decided to take an easier way back. Train tickets for both herself and the bike were purchased soon after her arrival.

And next years' holidays — well — "Maybe, I'll see what the east coast looks like."

—Irving Strickland photo

Eileen Minoque: 'No hassles'

5-Year-Old Out of Coma

Christopher Norman Maginley, 5, of 993 Admirals Road, regained consciousness this morning and is in fair condition at Victoria General Hospital, where he was taken Saturday after being found floating in water off the Canadian Forces Sailing Association wharf.

The boy was seen in the water near Maple Bank Road at about 7:05 p.m. Saturday by Gristin Ross, of 1625 Esquimalt Road, and Robin West, of 2596 Ottawa Street, West Vancouver.

Michael West, the father of Robin, was able to retrieve the boy from the water using a boat hook.

Mrs. Jean Stone, of 278 Island Highway, and Gary Lyon, of 757 Lily Street, gave artificial respiration to the boy on the wharf and in the ambulance that took him to hospital.

Mrs. Stone, who is a nurse, could find no pulse or heartbeat when the boy was first pulled to the wharf. They were regained later.

A spokesman for the Esquimalt police today commended the quick action of those who rescued the boy and administered first aid.

Ask the Times

Q. Can you please tell me the place or store where I can purchase aluminum molds for making ornamental concrete items? E.G.

A. Goldstream Garden Ornaments, 294 Wilfert Street, report that the only source for such molds is the Concrete Machinery Co., P.O. Drawer 99, Hickory, North Carolina, 28601. The molds are cast iron and prices start at $67 for a small planter. Buyers must also pay additional charges for manufacturing tax, customs duty and freight charges of $1 per pound.